

THE UNIVERSITY OF TENNESSEE AT MARTIN



2007-2008 Catalog Undergraduate and Graduate

Dr. John Petersen, President, The University of Tennessee System
Dr. Thomas A. Rakes, Chancellor, The University of Tennessee at Martin

The University of Tennessee at Martin is accredited by the Commission on Colleges of the Southern Association of Colleges and Schools (1866 Southern Lane, Decatur, Georgia 30033-4097, telephone number 404-679-4501) to award bachelor's and master's degrees.

THE UNIVERSITY of TENNESSEE 
MARTIN

Phone Directory

Academic Affairs, Division of	731-881-7010
Academic Records, Office of.....	731-881-7050
Admissions, Office of	731-881-7020
Agriculture and Applied Sciences, College of	731-881-7250
Athletics, Office of Intercollegiate	731-881-7660
Boling University Center.....	731-881-7755
Business Affairs, Office of	731-881-7810
Business and Public Affairs, College of.....	731-881-7225
Campus Recreation, Office of.....	731-881-7745
Chancellor, Office of.....	731-881-7500
Computer Store	731-881-7963
Counseling Center.....	731-881-7720
Education and Behavioral Sciences, College of	731-881-7125
Engineering and Natural Sciences, College of.....	731-881-7380
Extended Campus and Continuing Education, Office of	731-881-7080
Graduate Studies, Office of.....	731-881-7012
Human Resources, Office of	731-881-7845
Humanities and Fine Arts, College of.....	731-881-7490
Information Technology Services, Office of.....	731-881-7890
Library Services, Office of (Paul Meek Library)	731-881-7060
Margaret N. Perry Children's Center.....	731-881-7715
Public Safety, Department of	731-881-7777
Student Affairs, Division of.....	731-881-7700
Student Financial Assistance, Office of	731-881-7040
Student Health Services, Office of.....	731-881-7750
Student Housing, Office of	731-881-7730
Student Life, Office of.....	731-881-7525
Student Success Center	731-881-7744
Tennessee Intensive English Program and International Admissions, Office of	731-881-7340
University Bookstore.....	731-881-7760
University Honors Programs, Office of.....	731-881-7436

Statement of Equal Opportunity

The University of Tennessee at Martin is dedicated to the principle that all benefits, privileges and opportunities afforded by the university shall be accorded each person based upon individual merits, accomplishments and needs; and to the promotion of nondiscrimination in every phase of the university's operation and education program. The university is committed to diversity and tolerance, and all members of the university are expected to conduct their relationships with faculty, students and staff in a manner designed to support these principles.

This catalog is not to be construed as a contract. The University of Tennessee at Martin reserves the right to change fees, tuition or other charges; add or delete courses; revise academic programs; or alter regulations and requirements as deemed necessary.

Calendar for 2007-2009 Academic Years

Fall Semester, 2007

Aug. 22-26, Wed.-Sunday..... First Year Initiative
 Aug. 24, Friday Advising
 Aug. 27, Monday.....Day and Evening Classes Begin
 Sept. 3, Monday..... Labor Day
 Oct. 12, Friday..... Mid-Term Progress Reports Due
 Oct. 22-23, Monday-Tuesday Fall Break
 Nov. 21-23, Wed.-Friday Thanksgiving Holiday
 Dec. 7, Friday..... Classes End
 Dec. 10-14, Monday-Friday Final Exams
 Dec. 15, Saturday Commencement

Spring Semester, 2008

Jan. 11, Friday Advising
 Jan. 14, Monday Day and Evening Classes Begin
 Jan. 21, Monday Martin Luther King, Jr. Day
 March 3, Mon..... Mid-Term Progress Reports Due
 March 10-14, Monday-Friday Spring Break
 March 21, Friday..... Good Friday
 April 28, Monday..... Classes End
 April 29-30, Tuesday-Wednesday Study Days
 May 1-7, Thursday-Wednesday..... Final Exams
 May 10, Saturday Commencement

Summer Semester, 2008

June 2, Mon..... Classes Begin, First Half & Full Term
 July 3, Thursday..... **Classes End, First Term
 July 3, Thursday..... Advising, Second Term
 July 4, Friday Independence Day Holiday
 July 8, Tuesday..... Classes Begin, Second Term
 Aug. 8, Friday **Classes End, Second & Full Term
 Aug. 9, Saturday..... Commencement

Fall Semester, 2008

Aug. 20-24, Wed.-Sunday..... First Year Initiative
 Aug. 22, Friday Advising
 Aug. 25, Monday.....Day and Evening Classes Begin
 Sept. 1, Monday..... Labor Day
 Oct. 10, Friday..... Mid-Term Progress Reports Due
 Oct. 20-21, Monday-Tuesday Fall Break
 Nov. 26-28, Wed.-Friday Thanksgiving Holiday
 Dec. 5, Friday..... Classes End
 Dec. 8-12, Monday-Friday Final Exams
 Dec. 13, Saturday Commencement

Spring Semester, 2009

Jan. 9, Friday Advising
 Jan. 12, Monday Day and Evening Classes Begin
 Jan. 19, Monday Martin Luther King, Jr. Day
 March 2, Mon..... Mid-Term Progress Reports Due
 March 9-13, Monday-Friday Spring Break
 April 10, Friday..... Good Friday
 April 27, Monday..... Classes End
 April 28-29, Tuesday-Wednesday Study Days
 Apr 30-May 6, Thursday-Wednesday. Final Exams
 May 9, Saturday Commencement

Summer Semester, 2009

June 1, Mon..... Classes Begin, First Half & Full Term
 July 2, Thursday..... **Classes End, First Term
 July 2, Thursday..... Advising, Second Term
 July 3, Friday Independence Day Holiday observed
 July 7, Tuesday..... Classes Begin, Second Term
 Aug. 7, Friday **Classes End, Second & Full Term
 Aug. 8, Saturday..... Commencement

** Last Scheduled Day of Class..... Final Exams

The University of Tennessee at Martin

THE UNIVERSITY OF
TENNESSEE **UT**
MARTIN

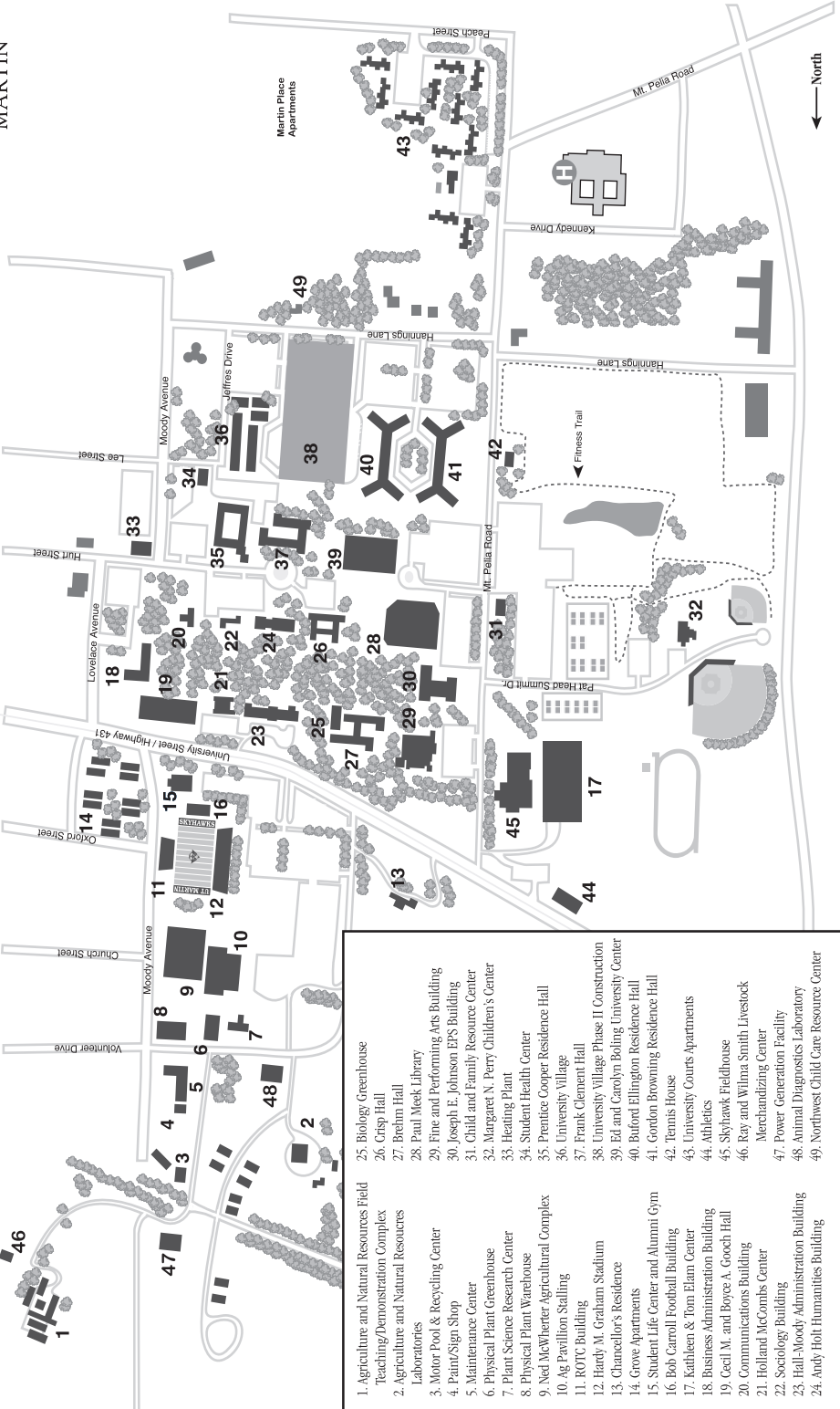

Table of Contents

Campus Map	iii	Extended Campus and Continuing Education	69
The University of Tennessee at Martin	1	Global Studies and International Education	72
General Education Goals	2	Tennessee Intensive English Program and International Admissions.....	73
Services to Students	10	Honors Programs.....	75
Student Life	13	Undergraduate Degrees and Specialized Programs..	80
Cooperative Education Program	17	Bachelor of Arts	81
Services for Students With Disabilities.....	18	Bachelor of Science.....	82
Undergraduate Admission Procedures and Requirements	23	Bachelor of University Studies.....	85
Types of Admission	24	College of Agriculture and Applied Sciences	88
Residency Regulations	28	Department of Agriculture and Natural Resources...	90
Orientation and Enrollment	29	Department of Family and Consumer Sciences ...	112
Selective Service	32	Department of Military Science and Leadership ...	122
Academic Advising.....	32	Department of Nursing	127
Academic Overload.....	33	College of Business and Public Affairs.....	135
General Requirements for a Bachelor's Degree	36	Department of Accounting, Economics, Finance and International Business.....	141
Correspondence and Extension Work.....	37	Department of Computer Science and Information Systems	146
Honors and Awards	38	Department of Management, Marketing and Political Science	152
Credit Hours, Grades, Grade Point Averages, and Examinations	39	College of Education and Behavioral Sciences	158
Other Academic Matters	41	Department of Educational Studies	163
Transcripts of Records.....	43	Department of Health and Human Performance ..	184
Academic Continuation.....	44	Department of Psychology	195
Drop, Add and Withdrawal from the University	45	Department of Sociology, Anthropology, Social Work and Criminal Justice.....	197
Special State and Federal Laws for Educational Purposes.....	46	College of Engineering and Natural Sciences.....	208
Fees and Expenses, Financial Assistance and Scholarships	49	Pre-Professional Programs	209
Fees and Expenses.....	49	Department of Biological Sciences.....	218
Student Financial Assistance	54	Department of Chemistry.....	224
Scholarships.....	54	Department of Engineering.....	227
Grants.....	61	Department of Geology, Geography and Physics...	234
Loans.....	62	Department of Mathematics and Statistics.....	240
Housing and Residence Hall Information.....	65	College of Humanities and Fine Arts.....	247
Reservations for Housing.....	66	Department of Communications	248
Living Off Campus	66	Department of English	254
Dining Services	67		

Department of History and Philosophy.....	259
Department of Modern Foreign Languages	268
Department of Music	274
Department of Visual and Theatre Arts.....	286
Course Descriptions	294
Graduate Programs.....	427
Graduate Admission Procedures and Requirements	428
Department of Agriculture and Natural Resources	433
Department of Family and Consumer Sciences	434
College of Business and Public Affairs.....	435
College of Education and Behavioral Sciences	437
Academic Regulations	438
Financial Information.....	442
General Requirements for Graduate Degree	446
Department of Agriculture and Natural Resources	449
Department of Family and Consumer Sciences	452
College of Business and Public Affairs.....	454
College of Education and Behavioral Sciences	455
The University of Tennessee Board of Trustees	463
The University of Tennessee System Administrative Officers	464
The University of Tennessee at Martin Administrative Units and Positions.....	464
Colleges and Departments at UT Martin	466
Faculty and Staff Directory	467
Index.....	484

Degrees, Majors and Concentrations

Key:

Degree
Major
Concentration

BA

Communications	Political Science
English	General
French	Public Admin
History	Philosophy
International Studies	Psychology
Mathematics	Sociology
Gen Mathematics & Statistics	Spanish
Mathematics	
Secondary Mathematics	
Statistics	

BA Music

Music

BFA

Fine and Performing Arts
Studio
Teaching

BM

Music

BS

Biology	Health Science
Cell and Molecular Biology	Dental
Organismal Biology	Medicine
Environmental Biology	Physical Therapy
	Optometry
Chemistry	Pharmacy
Communications	History
Computer Science	Mathematics
Information Systems	General Mathematics & Statistics
Software and Computer Systems	Mathematics
Geoscience	Secondary Mathematics
Geography	Statistics
Geology	Political Science
Travel and Tourism	General
	Public Administration
	Psychology
	Sociology

BS Agriculture

General Agriculture
Agricultural Business
Agricultural Engineering Technology
Agricultural Science
Animal Science
Plant and Soil Science

BS Business Administration

Accounting	Information Systems
Economics	Management
Economics	Information Sys.
International Business	Office Information Sys.
Finance	Management
	Marketing

BS Chemistry

Chemistry

BS Criminal Justice

Criminal Justice

BS Education

Integrated Studies	Secondary English
<i>PreK-3 Licensure</i>	Secondary French
<i>K-6 Licensure</i>	Secondary Geography
<i>4-8 Licensure</i>	Secondary Government
Secondary Biology	Secondary History
Secondary Business	Secondary Mathematics
Secondary Chemistry	Secondary Spanish
Sec. Earth and Space Sci.	Special Education
Secondary Economics	<i>P-12 Modified Licensure</i>

BS Engineering

Engineering
(Civil, Electrical, Industrial, and Mechanical)

BS Family & Consumer Sciences

Family and Consumer Sciences
Child, Family, and Consumer Science and Education
Food and Nutrition/Dietetics
Interior Design/Fashion Merchandising

MS Agriculture & Natural Resources Systems Management

Agriculture & Natural Resources Systems Management
Agricultural Education and Leadership
Natural Resources Systems Management
Systems Science in Agriculture

MS Family & Consumer Sciences

Family and Consumer Sciences
Dietetics
General

BS Health & Human Performance

Health and Human Performance
Athletic Training
Exercise Science and Wellness
K-12 Licensure
Sport Management

BS Natural Resources Management

Natural Resources Management
Environmental Management
Park and Recreation Administration
Soil and Water Conservation
Wildlife and Fisheries Biology

BS Nursing

Nursing

BS Social Work

Social Work

BUS

Individualized

MBA

Business Administration

MS Education

Counseling
Community
School
Educational Administration and Supervision
Teaching
Elementary (Advanced or Initial Licensure)
Secondary (Advanced or Initial Licensure)
Initial Licensure K-12
Subject Area

General Information

The University of Tennessee at Martin is a primary campus of the University of Tennessee system. As such, UT Martin reflects the solid traditions of excellence that have earned the UT system its outstanding reputation.

Mission

The primary purpose of the University of Tennessee at Martin is to provide a quality undergraduate education in a traditional collegiate atmosphere characterized at all levels by close relationships among students and faculty. In addition, the graduate and distributed learning programs meet life-long educational needs for all seeking knowledge. Appropriate technologies support research, scholarship, and creative endeavors that enhance teaching and expand knowledge. The University is committed to public service and applied research efforts to enhance the economic, educational, aesthetic, and cultural life of the region.

Values

UT Martin is committed to values that make the campus student-centered. In day-to-day interactions with its constituents, UT Martin students, faculty, and staff exhibit:

EXCELLENCE IN THE TEACHING/LEARNING PROCESS

UT Martin values the crucial role that faculty play in establishing high academic standards, individualizing instruction, engaging in scholarship, personalizing advising, and stimulating both creative and analytical thinking.

INTEGRITY

UT Martin places fairness, honesty, objectivity, and accountability at the forefront of its policies and practices in all areas of University life.

LEADERSHIP

UT Martin takes an active role in the development of individuals who can contribute, through leadership and public service, to the campus and to West Tennessee, creating a more globally aware, politically vital, and economically diverse region.

COMMUNITY

UT Martin is committed to being a caring campus community of students, faculty, and staff working collaboratively to foster individual growth in and out of the classroom.

INCLUSIVENESS

UT Martin provides an environment devoted to intellectual and personal discovery where ideas are freely expressed and challenged as individuals learn from and grow with one another within a global community.

CREATIVITY

UT Martin uses creative approaches, including technology, to deliver intellectual ideas on campus and in service to people of the region.

History

Higher education began on the University of Tennessee at Martin campus as Hall-Moody Institute, which was established by the Baptists of Martin in 1900. The property was acquired by The University of Tennessee in 1927, and UT Junior College was established. UT Junior College became a senior college in 1951. Named "The University of Tennessee Martin Branch," it offered bachelor's degree programs in agriculture and home economics. In 1967, the institution officially became The University of Tennessee at Martin and since that time has grown to offer more than 100 different program areas involving undergraduate and graduate levels of study.

Location

UT Martin is situated in Northwest Tennessee, about 125 miles northeast of Memphis and 150 miles northwest of Nashville, and within 50 miles of many popular recreation areas. Tennessee's only natural lake, scenic Reelfoot Lake, offers opportunities for fishing, hiking and other nature experiences. Kentucky Lake on the Tennessee River, and its Land Between the Lakes National Recreation area, offer opportunities for camping, fishing, hiking, and water sports. Natchez Trace State Park, Shiloh National Cemetery, and Ft. Donelson National Monument are also nearby.

Academic Programs

UT Martin offers baccalaureate degree programs in more than 80 specialized fields. Master's degrees are offered in business administration; educational administration and supervision; counseling and teacher education; agricultural operations management; and family and consumer sciences.

National Accreditations

The University of Tennessee at Martin is accredited by the Commission on Colleges of the Southern Association of Colleges and Schools (1866 Southern Lane, Decatur, Georgia 30033-4097, Telephone number 404-679-4501) to award bachelor's and master's degrees. The University of Tennessee at Martin places great importance on achieving accreditation for all eligible academic programs from their appropriate governing bodies. These programs are recognized as maintaining high standards that qualify graduates for the best job opportunities. UT Martin holds accreditation from the following agencies:

- the Accrediting Board for Engineering and Technology-Engineering Accreditation Commission
- the Accrediting Council on Education in Journalism and Mass Communications
- the American Chemical Society
- the Association to Advance Collegiate Schools of Business, AACSB International
- the Commission on Accreditation of Allied Health Education Programs
- the Commission on Accreditation for Dietetics Education of the American Dietetic Association
- the Council for Accreditation of the American Association of Family and Consumer Sciences
- the Council on Social Work Education
- the National Association of Schools of Music
- the National Council for the Accreditation of Teacher Education
- the National League for Nursing Accrediting Commission.

Educational Goals for our Students

A student seeking any bachelor's degree at the University of Tennessee at Martin must satisfy the university-wide general education requirements outlined in this section. Specific degree programs may have additional general requirements and/or may restrict the options from which a student may choose in one or more of the categories of study. A student should consult the appropriate section of this catalog and work closely with an academic adviser to ensure that all requirements of the specific degree for which he/she is a candidate are met.

Philosophy and Requirements

The purpose of the UT Martin undergraduate educational experience is to prepare all students for the opportunities and challenges of a dynamic world. The combination of general education and major field degree requirements addresses this purpose.

Such preparation begins with a systematic introduction to a variety of ideas, concepts, methodologies, and works that have been developed by scholars and other individuals representing an array of academic areas. This preparation is completed through detailed study within a chosen major. Through this exposure to both the broad and deep dimensions of scholarly endeavor, students will graduate from the university with the ability to think critically and communicate effectively. Graduates will leave the university with a developing appreciation of the world's complexities and diversities along with the skills to meaningfully engage them.

The general education curriculum is comprised of six categories that, in combination, are designed to help students develop a common base of sensitivities, knowledge, and skills. The six categories of study are: Biological and Physical Systems, Communication, Fine Arts (Aesthetics), Humanities, Mathematics, and Social and Behavioral Sciences. The general education curriculum consists of 38-39 semester credit hours with 6 credit hours in two core courses.

Each category includes a set of required courses and/or a listing of course options that achieve the curriculum goals. The options allow flexibility to accommodate the programmatic needs associated with particular major fields of study and the individual interests of each student.

Students should consult with their respective academic advisers to determine which combination of courses from the General Education Curriculum best meets their individual needs and the graduation requirements for their major.

Categories of Study: Curriculum Goals and Requirements

Biological and Physical Systems

Credit Hours Required: 8

Curriculum Goals: The purpose of the Biological and Physical Systems awareness requirement is to help students gain a better awareness and understanding of the natural sciences. Students will learn to analyze problems using a scientific approach and vocabulary.

Learning Outcomes for Biological and Physical Systems: Students will demonstrate the ability to:

1. Use basic scientific language and processes, and be able to distinguish between scientific and non-scientific explanations.
2. Conduct an experiment to test a scientific hypothesis, collect and analyze data, and interpret results in a laboratory setting.
3. Identify unifying principles and repeatable patterns in nature, the values of natural diversity, and apply them to problems or issues of a scientific nature.
4. Analyze and discuss the impact of scientific discovery on human thought and behavior.

All learning outcomes must be satisfied by any course(s) in this category.

Curriculum Requirements: All students must successfully complete two courses from among the following:

Astronomy 201	Astronomy (4)
Astronomy 202	Astronomy (4)
Biology 110	Introductory Cell Biology and Genetics (4)
Biology 120	Introductory Plant and Animal Biology (4)

Biology 130	Principles of Biology I (4)
Biology 140	Principles of Biology II (4)
Chemistry 111	Introduction to Chemistry I: General and Inorganic Chemistry (4)
Chemistry 112	Introduction to Chemistry II: Organic and Biochemistry (4)
Chemistry 121	General Chemistry (4)
Chemistry 122	General Chemistry (4)
Geology 110	Introduction to Physical Geology (4)
Geology 120	Environmental Geology (4)
Physics 101	Physics in Everyday Life (4)
Physics 102	Physics in Everyday Life (4)
Physics 211	College Physics (4)
Physics 212	College Physics (4)
Physics 220	University Physics (4)
Physics 221	University Physics (4)
Zoology 200	Human Anatomy (4)
Zoology 201	Human Anatomy and Physiology (4)
Zoology 251	Human Anatomy and Physiology I (4)
Exceptions:	No exceptions for any major

Communication

Credit Hours Required: 9-10

Curriculum Goals: The purpose of the Communication requirement is to prepare students to effectively communicate information, thoughts, and viewpoints through oral, written, and graphic forms of expression.

Learning Outcomes for Communication: Students will demonstrate the ability to:

1. Analyze and evaluate oral and/or written expression by listening and reading critically for elements that reflect an awareness of situation, audience, purpose, and diverse points of view.
2. Articulate a primary idea as a single, compelling statement and develop major points in a logical convincing manner in support of that idea.
3. Develop appropriate rhetorical patterns (i.e. narration, example, process, comparison/contrast, classification, cause/effect, definition, argumentation) and other special functions (i.e., analysis or research), while demonstrating writing and/or speaking skills from process to product.
4. Manage and coordinate basic information gathered from multiple sources.
5. Plan, organize, compose, revise, and edit written and/or oral presentations employing correct diction, syntax, usage, grammar, and mechanics.
6. Distinguish among opinions, facts, and inferences recognizing their use in evidence, analysis or persuasive strategy.
7. Use graphic support as a means of presenting information with clarity, accuracy, and precision.

Course(s) satisfying this category must meet six (6) or more of the learning outcomes.

Curriculum Requirements: All students must successfully complete each of the following courses unless noted below:

English 110 or	English Composition: Critical Thinking and Writing (4)
English 111	English Composition (3)
English 112	English Composition (3)
Communications 230	Public Speaking (3)

Fine Arts (Aesthetics)**Credit Hours Required: 3**

Curriculum Goals: The purpose of the Fine Arts requirement is to help students develop an understanding of and appreciation for creative processes and expression. Students will choose their fine arts experience from a variety of aesthetics survey courses.

Learning Outcomes for Aesthetics: Students will demonstrate the ability to:

1. Practice the critical and analytical methodologies of the fine arts.
2. Analyze significant works of cultural and creative expression.
3. Explain the ways in which creative processes and expression throughout the ages convey the culture and values of a time and place.
4. Develop a personal aesthetic perspective.

All learning outcomes must be satisfied by any course(s) in this category.

Curriculum Requirements: All students must successfully complete one of the following courses:

Art 110	Understanding Visual Art (3)
Art History 210	The History of Art (3)
Art History 211	The History of Art (3)
Dance 110	Understanding Dance (3)
Music 111	Masterpieces of Music (3)
Music 112	Music in Our Time (3)
Theatre 110	Understanding Theatre (3)
Theatre 111	Understanding Theatre (3)

Exceptions: No exceptions for any major

Humanities**Credit Hours Required: 9**

Curriculum Goals: The purpose of the Humanities requirement is to enhance students' cultural and historical knowledge and understanding of the aspects and contingencies that link people and their ideas. Students will learn about the values and benefits from diversity of culture, ethnicity, and gender.

Learning Outcomes for Humanities: Students will demonstrate the ability to:

1. Practice the critical and analytical methodologies of the humanities.
2. Analyze significant primary sources in the humanities.
3. Explain the ways in which humanistic expression reflects the culture and values of its time and place.
4. Frame a comparative context through which they can critically assess the ideas and values, forces and processes, and institutions and structures that have created the modern world.
5. Recognize and articulate the diversity of human experience across a range of historical periods and the complexities and interconnectedness of global culture and society.
6. Analyze the contributions of past cultures and societies and the patterns of continuity and change that have affected human history.

Course(s) satisfying this category must meet four (4) or more of the learning outcomes.

Curriculum Requirements: All students must successfully complete three of the following courses:

English 250	British Literary Tradition (3)
English 251	British Literary Tradition (3)
English 260	American Literary Tradition (3)
English 261	American Literary Tradition (3)
English 270	World Literature (3)
English 271	World Literature (3)
French 250	France Today: The French People and Their Culture (3)
German 250	Germany Today: The German People and Their Culture (3)
History 121	Development of World Civilization I (3)
History 122	Development of World Civilization II (3)
History 201	History of the United States I (3)
History 202	History of the United States II (3)
Honors 111	Humanity in a Global Perspective (3)
Philosophy 110	The Adventure of Ideas (3)
Philosophy 120	The Adventure of Ideas (3)
Philosophy 130	Ethics and Race (3)
Philosophy 160	Introduction to Ethics (3)
Spanish 250	Latin America Today: The Peoples and Cultures of Latin America (3)

Exceptions: No exceptions for any major

Mathematics

Credit Hours Required: 3

Curriculum Goals: The purpose of the Mathematics requirement is to teach students to organize, evaluate, and solve problems using both abstract and quantitative approaches.

Learning Outcomes for Mathematics: Students will demonstrate the ability to:

1. Build on (not replicate) the competencies gained through the study of two years of high school algebra and one year of high school geometry.
2. Use mathematics to solve problems and determine if the solutions are reasonable.
3. Use mathematics to model real world behaviors and apply mathematical concepts to the solution of real-life problems.
4. Make meaningful connections between mathematics and other disciplines.
5. Use technology for mathematical reasoning and problem solving.
6. Apply mathematical and/or basic statistical reasoning to analyze data and graphs.

All learning outcomes must be satisfied by any course(s) in this category.

Curriculum Requirements: All students must successfully complete one of the following courses.

Mathematics 130	The Nature of Mathematics (3)
Mathematics 140	College Algebra and Elementary Functions (3)
Mathematics 160	Calculus for Business and Life Sciences (3)
Mathematics 185	Precalculus (5)
Mathematics 210	Elementary Statistics and Probability (3)
Mathematics 251	Calculus I (4)

Exceptions: No exceptions for any major

Social and Behavioral Sciences

Credit Hours Required: 6

Curriculum Goals: The purpose of the Social and Behavioral Sciences requirement is to help students understand human society, in relation to the interdependence among individuals, families, and societies. Students will examine human behavior and social institutions within the context of multiple contributing influences.

Learning Outcomes for Social and Behavioral Sciences: Students will demonstrate the ability to:

1. Recognize, describe, and explain social institutions, structures, and processes and the complexities of a diverse society.
2. Think critically about how individuals are influenced by political, geographic, economic, cultural, and family institutions in their own and other diverse cultures and explain how one's own belief system may differ from others.
3. Explore the relationship between the individual and society as it affects the personal behavior, social development and quality of life of the individual, the family and the community.
4. Examine the impact of behavioral and social scientific research on major contemporary issues and their disciplines' effects on individuals and society.
5. Using the most appropriate principles, methods, and technologies, perceptively and objectively gather, analyze, and present social and behavioral science research data, draw logical conclusions, and apply those conclusions to one's life and society.
6. Analyze and communicate the values and processes that are used to formulate theories regarding the social context of individual human behavior in the social and behavioral sciences.
7. Take ethical stands based on appropriate research in the social and behavioral sciences.

*Course(s) satisfying this category must meet **four (4) or more** of the learning outcomes.*

Curriculum Requirements: All students must successfully complete two of the following courses:

Agriculture 295	International Food and Fiber (3)
Economics 100	American Enterprise System (3)
Economics 201	Principles of Macroeconomics (3)
Economics 202	Principles of Microeconomics (3)
Engineering 100	Society and Technology (3)
Geography 151	Introduction to Regional Geography: North America, Europe, and Russia (3)
Geography 152	Introduction to Regional Geography: Asia, Africa, and Latin America (3)
Geography 202	Introduction to Cultural Geography (3)
Health 111	Principles and Concepts in Personal Health (3)
Honors 112	Humanity in a Social Perspective (3)
Interdisciplinary Studies 201	Introduction to Women's Studies (3)
Natural Resources Management 101	Wildlife, Conservation, and Environmental Issues (3)
Political Science 210	American Government and Politics (3)
Psychology 110	General Psychology (3)
Psychology 120	General Psychology (3)
Social Work 220	Understanding Human Diversity and Oppressed Populations (3)
Sociology 201	General Sociology (3)
Sociology 202	Social Problems (3)

Exceptions: No exceptions for any major

UT Martin is committed to recognizing successful completion of general education requirements from schools within the Tennessee Board of Regents (TBR) system. The learning outcomes for the UT Martin general education requirements incorporate many of the TBR general education goals with adaptations made as needed to accommodate differences that exist between the two sets of requirements. The following guidelines have been established to facilitate the transfer of TBR general education credits to satisfy the general education requirements at UT Martin.

If a student transfers from a TBR school to UT Martin, and that student has taken, at a TBR school, all the courses within one or more of the six TBR general education categories, and has therefore satisfied the TBR general education requirement within one or more of the categories, then that student will have satisfied the requirements for the corresponding general education categories at UT Martin. Specifically, satisfying the TBR general education category in either Communication, Mathematics, Natural Sciences, or Social/Behavioral Sciences will automatically satisfy the corresponding general education requirements in Communication, Mathematics, Biological and Physical Systems, or Social and Behavioral Sciences at UT Martin. Satisfying the TBR general education History requirement and the literature component of the Humanities and/or Fine Arts category will automatically satisfy the general education requirements in Humanities at UT Martin. Finally, satisfying the TBR general education requirement in Humanities and/or Fine Arts will automatically satisfy the general education requirements in Fine Arts (Aesthetics) at UT Martin.

The UT Martin First-Year Initiative (FYI)

The UT Martin First-Year Initiative is a unique program designed to help students with their transition to college life. The first phase of the First-Year Initiative is SOAR, Summer Orientation and Registration. During SOAR, prospective students meet with academic advisers, and register for classes. Also, students and parents receive information about various student services including academic support, housing, financial aid, and student activities.

The second phase of the UT Martin First-Year Initiative involves the active participation of students in Welcome Week. Welcome Week begins prior to the start of classes in the Fall Semester. It is action-packed days where students learn more about academic and student life programs, and services available for them at UT Martin. At the beginning of Welcome Week, each student is assigned to a group of students with similar academic interests. A faculty mentor and a peer counselor (PEP Leader) lead the group during Welcome Week and throughout the First-Year Initiative. It is during these days that students begin their college transition class, General Studies 101, with their group. General Studies 101 is a two credit hour semester-long class that focuses on the strategies and skills needed to experience success in the collegiate environment.

The University strongly encourages all freshmen to enroll in the First-Year Initiative. It is the first step in living the total collegiate experience at UT Martin.

Facilities

Students will find UT Martin's spacious 250-acre campus and 46 academic and support buildings and residence facilities convenient and comfortable. Residence hall facilities for 2,092 single students, as well as 256 apartments for married students and faculty members are on campus.

Margaret N. Perry Children's Center

The Margaret N. Perry Children's Center provides quality care for children of UT Martin students, faculty and staff, and community members. Student-parents are given first priority, and children with special needs are included at the center. The state-of-the-art facility is licensed and provides part-day and full-day care for children six weeks to 12 years of age.

The children's center also serves as a laboratory setting for students in many of UT Martin's academic departments, including family and consumer sciences and educational studies. Students observe children's behavior and gain practical experience in the planning and implementation of activities. Professional staff supervise these students as they plan developmentally appropriate activities and curricula. The academic components are supervised by the director in cooperation with other UT Martin faculty. The children's center is administered through the Department of Family and Consumer Sciences. Information about fees and services may be obtained by calling the director, 731-881-7715.

The Paul Meek Library

The Paul Meek Library was renovated and expanded in 1995 as an attractive 120,000-square-foot structure containing an all-night study room, a student computer lab, a faculty technology lab, and a variety of group and individual study areas. The library collection contains almost 500,000 volumes, 1,000 DVD's, over 5,000 videotapes, and about 1,100 periodical subscriptions. In addition, the library is a selective government documents depository featuring an extensive collection of both print and electronic materials from the federal government.

Electronic resources include a host of indexing and reference databases for use by the university community. Library users can enjoy access to full-text magazine articles through the Internet-based EBSCO system and the Tennessee Electronic Library. Other electronic offerings include JSTOR Arts and Sciences database; Business Source Premiere, the primary database for business administration; CINAHL, a key online index for nursing; as well as other electronic databases supporting the university's various academic specialties. Students taking classes both on and off-campus also enjoy computerized access to an Online Reserve System in addition to our 33,000 electronic books.

The Media Services Department houses a variety of non-print media including microform, compact discs, DVDs and a circulating video collection. The department offers two fully equipped media classrooms for use by classes, along with individual multi-media workstations for students who wish to produce, view or listen to material on their own. This area is also responsible for programming UT Martin's educational, entertainment, and fine arts television channels, and provides downlink support for campus teleconferences.

The Alliene and Jimmie Corbitt Special Collections area supports a non-circulating collection of Tennessee regional history and genealogy. This department also houses the University Museum, maintains the library's exhibit area, administers the rare book and manuscript collection, and serves as the archival repository for the campus. Manuscript collections include the papers of Congressman Ed Jones and the legislative papers of Governor Ned Ray McWherter, as well as on-site replicas of their offices.

The library offers regular orientation classes for all freshmen, while additional library instruction is available to classes and to individuals. Library instruction programs include tours, DVD's, lectures, printed guides, and an online tutorial explaining the use of the library catalog and major databases. A Bibliographic Instruction Room is available for teaching students about accessing, understanding, and using library services and collections, in addition to the larger world of information.

Books acquired by the library each year are usually made available within a few days after being received, with rapid processing made possible by the automated acquisition and cataloging system. This system also enhances interlibrary loan service by providing fast access to collections in other libraries. In addition, the library utilizes online circulation and periodical control functions linked to the overall automation system.

Whether in person, by telephone, or electronically, students and other library users can find help with their research needs at the Reference Desk, which is staffed by qualified librarians and available anytime the library is open. The library has an automated phone system that will route patrons dialing 731-881-7060 to any public service area in the building. Also visit the university's Web site at www.utm.edu/ for a closer look at the campus and the library.

University Museum

The University Museum provides UT Martin students, local school teachers and children, and the general public with a diverse exhibit and program schedule. The museum provides an exhibit venue for traveling and locally generated exhibits of fine art, history and culture, the sciences, and natural history. Typically two exhibitions are presented each term, with a public gallery presentation with the artist, exhibitor, or curator presented near the opening of each exhibit.

The University Museum is located in the Paul Meek Library and is accessible only through the Special Collections/University Archives reading area. The Museum gallery is open to the public 8 a.m. to 5 p.m. Monday through Friday except for university holidays, and by special prior arrangement. Public parking is available near the library building. For changing exhibit and additional program information or to schedule a group visit, contact the University Museum at 731-881-7094 or saunders@utm.edu.

Automobile Regulations for Student Vehicles

Students who operate vehicles on campus are required to register their vehicles with the Office of Public Safety at registration time. Students are expected to operate their vehicles under the regulations in the current Parking and Traffic Regulations issued at the time of their registration. Vehicles brought to campus after registration must be registered within 24 hours. A vehicle registration decal showing that the car has been registered is provided at a fee of \$26 per year and is to be displayed on the left side of the front and rear windshield. If the bumpers are chrome, place the decals on the driver's front and rear bumper. Disabled students will be given special consideration upon recommendation of a physician.

Services to Students

The following offices work in cooperation with UT Martin's Division of Student Affairs, helping students adjust to their new and growing responsibilities:

- Admissions
- Boling University Center
- Campus Recreation
- Counseling Center
- Dining Services
- Housing and Residential Life
- Minority Affairs
- Student and Alumni Employment Information Services
- Student Financial Assistance
- Student Health Services
- Student Life

The Division of Academic Affairs coordinates programs and services related to academic advising and learning assistance. Professors who are assigned as advisers provide academic counseling. Besides the many kinds of assistance provided by academic departments and individual faculty and staff members, UT Martin offers coordinated learning support through the Student Success Center.

Boling University Center

The Boling University Center is the student service and activity center for the campus community. These services include: post office, Computer Store, fitness center, gameroom, automated teller machines, Sodexho (food) Services, University Bookstore, Skyhawk Card Services, Counseling Center, Student Government Association, Black Student Association, Student and Alumni Employment Information Services, and Information Center (Information Desk, campus operator/call center, facility reservations/administration, ticket sales, campus schedules, public internet access, photocopying, etc.).

The Boling University Center also has multi-purpose meeting facilities that can accommodate meetings of groups from six to 600. Special meeting spaces include a 500-seat auditorium/theater, 70-seat tiered “classroom,” and a ballroom. All spaces feature access to wireless data service. Catering is available from Sodexho Services (the university’s food service provider).

The Boling University Center is located in the center of campus in close proximity to the residential and academic areas of campus, and is available for use by students and the campus community.

University Bookstore

Housed in the Boling University Center, the University Bookstore provides a convenient place for the purchase of books, emblematic apparel and gifts, and other supplies students might need. The store is modern and completely self-service.

Students can sell used textbooks back to the bookstore. For specific repurchase guidelines, contact the bookstore.

Hours of service are from 7:30 a.m. to 4:30 p.m. Monday through Friday, and from 9 a.m. to noon on Saturdays (not open on Saturdays during the summer).

Office of Campus Recreation

UT Martin’s Office of Campus Recreation is committed to recreation and fitness as components of a balanced lifestyle. Campus Recreation offers a wide variety of recreational and competitive programs for students, faculty/staff, and the community. Active participation is the general aim of the program with emphasis given to such basic needs as relaxing, belonging, and achieving, as they relate to good health and fitness. Campus Recreation offers programs in intramural sports, individual and dual sports, leisure activities, aquatics, outdoor recreation, fitness, sports clubs, and a host of special events. Indoor recreational facilities include an Olympic-size swimming pool, seven racquetball courts, a running/ walking track, weight room, and Skyhawk Arena which contains six basketball, volleyball, badminton, and tennis court combinations. The outdoor facilities include a 1.5 mile fitness trail, 16 tennis courts, a soccer field, and the lighted intramural playing fields. There are also several opportunities for student employment in Campus Recreation. The jobs available include sports officiating, life-guarding, and various recreation and facility management positions. For additional information about the Office of Campus Recreation, call 731-881-7745 or view the office’s Web site at www.utm.edu and click on “Campus Recreation” under the Student Quick Links button.

Counseling Center

This office provides support services that help each student grow and develop emotionally, intellectually, and interpersonally. All currently registered students are eligible for services at the Counseling Center. Generally, counseling services are free, although there may be a minimal fee for certain types of psychological and career testing. Services include:

- personal counseling (individual, couples, and group)
- substance abuse assessment
- outreach educational programs

The office is located at 213 Boling University Center. For additional information, visit the Web under Student Links at www.utm.edu or call 731-881-7720.

Personal Counseling

Personal counseling is conducted by mental health professionals who understand the stresses of college life. Students typically seek help for relationship problems, academic concerns, stress and time management, or mood issues such as anxiety or depression. All services and records are treated with strict confidentiality as governed by professional ethics and laws.

Career Counseling

The Office of Counseling and Career Services, located in 213 Boling University Center, assists students, prospective students and alumni with career decisions. Career testing is available to determine occupations which best fit an individual's aptitude, interests, personality, and values. Counseling is available regarding academic majors, career choices, and vocational goals. Career exploration classes are offered for academic credit during the fall and spring semesters. Additional information on specific occupations is available through an extensive career library. For additional information, call 731-881-7720.

Student and Alumni Employment Information Services

The Student Employment Program is an opportunity for students to find part-time and temporary on and off-campus employment while enrolled at UT Martin. Students are allowed to participate free of charge and regardless of their financial needs. Students must go to 215 Boling University Center and make application each semester to be eligible for employment. For additional information, call 731-881-7740.

Student and Alumni Employment Information Services provides assistance to degree candidates and alumni in securing professional employment. The services are free and available year-round. Candidates for degrees are encouraged to set up a graduate file early in their senior year to take advantage of the various employment services offered. Services include:

- erecruiting.com
- on-campus interviews
- career fair
- employer publications
- job vacancy listings
- resume and interview assistance

For additional information, call 731-881-7740.

Office of Minority Affairs

The Office of Minority Affairs exists to provide support to the minority students at the University of Tennessee at Martin. In order to do so, the office seeks to identify the academic, cultural, economic, social, and other needs of minority students. It then works to centralize and coordinate a holistic program of the university's efforts to cultivate the cultural and ethnic diversity of the campus by communicating these needs, along with recommendations for meeting them, to other units on campus; providing programs and services that enhance the personal, social, educational, and cultural development of students; and actively engaging in efforts to encourage students of color to participate in and contribute to the life of the campus.

The Office of Minority Affairs endeavors to serve the UT Martin community as a multicultural resource. The office seeks to provide educational opportunities that assist majority and minority students in identifying commonalities and recognizing, understanding, accepting, respecting, and valuing their differences.

Located in 223 Administration Building, the Office of Minority Affairs advises several student organizations, including the Black Student Association. The office also administers the Harold Conner Scholarship Program.

Student Health Services

The mission of Student Health Services is to provide students with timely, quality health care throughout their enrollment and to assist students in developing a greater sense of responsibility to themselves and others by establishing good health care and habits. Student Health Services is also available to the campus community to provide resource material and educational programs.

Student Health Services is located behind Cooper Hall and has a staff of nurses and a full-time family nurse practitioner with an M.D. consultant. The staff nurses are available during the regular office hours Monday through Friday. The family nurse practitioner is available daily by appointment.

To be eligible for services, one must be enrolled in classes during that semester. A health history card must be completed and on file in the Student Health office. Services include general outpatient care, first aid, limited laboratory service, vaccines, physicals, and allergy shot administration. Student Health also dispenses some prescription medications. There is no charge for an office visit; however, minimal fees are charged for prescription medications, lab tests, and vaccines. Volunteer Community Hospital is located near the university and is available for medical and surgical services and emergencies, but the student must pay his/her own hospital expenses.

Students are urged to carry health insurance to cover illnesses and accidents that may occur while they are enrolled, since this coverage is not provided by the institution. Information about insurance coverage available to students at low costs can be obtained at Student Health Services.

Note: All students are required to be in compliance with Tennessee Department of Health requirements regarding two MMR vaccines, Hepatitis B vaccines, and the vaccine for meningococcal disease. Proof of vaccinations must be on file in Student Health Services. Failure to comply will result in inability to register for classes.

For additional information, call 731-881-7750.

Student Life

UT Martin offers many opportunities for students to become involved in the total collegiate experience. The Office of Student Life coordinates a number of special activities throughout the year in conjunction with various student organizations and university departments. The Office of Student Life works to support more than 100 student organizations including professional organizations, honorary societies, service organizations, special interest groups, and social Greek letter organizations (fraternities and sororities).

Student Life works closely with the Office of Campus Recreation in support of the intramural sports, club sports, and outdoor recreation programs, and with the University Center in support of the various program opportunities for students. Also, Student Life provides advisement for the Student Activities Council, and co-directs the university's First Year Initiative Program. For more information, call the Office of Student Life at 731-881-7525 or visit the Website at www.utm.edu/~utmlife.

Opportunities at UT Martin

- **Professional Organizations** – UT Martin has more than 50 student organizations that represent different academic disciplines or career paths. These organizations offer opportunities for students to interact with professionals in their given fields and with students with similar professional interests. Each year, several professional student organizations at UT Martin receive national recognition and honors.
- **Honorary Organizations** – UT Martin hosts several honorary societies that recognize students for significant academic accomplishment and exceptional leadership ability. Phi Kappa Phi is the flagship honorary organization at UT Martin.

- **Service Organizations** – UT Martin is home to several service oriented organizations, including Alpha Phi Omega and Up ‘Til Dawn. During the academic year, these organizations engage in community service and philanthropic projects that contribute to the quality of life throughout Northwest Tennessee.
- **Student Government Association (SGA)**– The Student Government Association provides opportunities for students to participate in the governance of the university. When a student enrolls at UT Martin, he/she becomes eligible to participate in Student Government. Executive and Senate positions are elected on an annual basis. Representatives of the SGA, along with members of the faculty, serve on major campus committees.
- **Student Activities Council (SAC)** – The Student Activities Council is charged with providing student entertainment activities for the campus. Various committees include entertainment; arts, news, and views; game room; film and video; and publicity. Participation on the various committees is encouraged and open to all students. The SAC produces in excess of 75 events during an academic year. For more information, see the Web at www.utm.edu/sac.
- **Special Interest Organizations** – Ranging from the Young Republicans Club to the Second Nature Environmental Society, UT Martin hosts several student organizations that focus on the specific interests of the UT Martin community.

Fine and Performing Arts Opportunities

Vanguard Theatre presents two or three major theatrical productions and a series of one-act plays during the academic year. These provide the opportunity for students to participate in acting, stage-managing, and lighting, as well as designing and constructing stage sets and costumes. In addition, a series of original plays written by students in the playwriting classes is presented in the spring. These performances are directed by students from directing classes. Thus, students work together as playwrights, directors, and actors, toward the realization of a script.

The UT Martin Dance Ensemble is an auditioned group that performs a variety of dance styles. Student productions in the spring semester provide opportunities for dancing, choreography, stage-managing, lighting, and designing sets and costumes for dance. Two credit hours.

The Skyhawk Marching Band is organized fall semester and is open to all university students who have a background in marching band. The band performs for football games and presents exhibition performances at area marching band contests. Band camp is held for one week before fall semester. Marching band carries one credit hour. Pep bands are organized to perform for basketball games and pep rallies. Band scholarships are available by audition.

The Wind Ensemble and **Concert Band** are also open to all students with instrumental music experience. These bands perform a variety of wind band repertoire during the spring semester. Band scholarships are available by audition. One credit hour each.

The Concert Jazz Band rehearses throughout the academic year and is open to all students by audition. A variety of jazz, rock and popular music styles are performed for special events on- and off-campus, including concerts for area schools. One credit hour.

Instrumental Ensembles – Brass, Woodwind, and Percussion Ensembles are open to all students by audition. These groups perform in chamber music concerts and for other occasions. One credit hour each.

University Singers is an auditioned choir of about 40 to 50 voices that performs both sacred and secular music from all periods of history. The choir meets four times each week. One credit hour.

New Pacer Singers is an auditioned chamber choir of students chosen for their singing ability. One credit hour. New Pacer Singers scholarships are available by audition.

Lyric Opera Theatre presents at least one staged production during the year, usually in the spring semester. These performances include works from the standard operatic repertoire as well as contemporary operas. Scenes from operas are also presented. One credit hour.

Piano Ensemble is open to qualified students by audition. The group specializes in the performance of four-hand and eight-hand piano music. One credit hour.

Accompanying offers opportunities for performance with vocal and instrumental soloists as well as with instrumental ensembles. One credit hour. Opportunity to accompany on a non-credit basis is also available.

Private Instruction in Music – Qualified students from all curricula may elect to take individual instruction in applied music in the Department of Music for credit on a “space available” basis.

Music Recitals – Faculty recitals are presented each year by the Department of Music. Junior and senior recitals are given by music majors, and students perform in weekly recitals on Wednesday afternoons. All recitals are open to the public.

Information Technology Services

The Office of Information Technology Services provides high-quality information technology and communications resources and services through shared resources, common infrastructure, and common functions in support of the administrative and academic activities of UT Martin.

- UT Martin’s current recommended student computer configuration is available on the web site at <http://www.utm.edu/departments/its/>.
- Online services are available 24 hours from anywhere and anytime.
 - The myUTMartin portal provides single sign-on access for students to many of the online resources available to UT Martin students. The myUTMartin portal is customizable by the individual student to provide the information that they desire.
 - Register, view and print schedules, view course schedules, view adviser information, view and print grades, view and print unofficial transcripts.
 - Apply, view, accept Financial Aid information.
 - View and pay fees by student or approved parent.
 - See how changing majors affects graduation.
 - View graduation requirement checksheets.
 - At the student’s discretion, elect to receive electronic refunds.
 - All students are given email accounts that utilize Microsoft Outlook Web Access 2003 for email, calendar, task management, address books and more.
 - Faculty can advise students, view and print rosters and course schedules, and enter grades via Banner Student Information System web interface for faculty and the myUTMartin portal.
- Residence halls and campus apartments
 - All residence halls and campus apartments have ports for high-speed connection to the Internet.
 - 72 cable TV channels with four premium movie channels
 - Telephone service with optional low-cost long distance service
 - Voice mail
 - The new apartment style residences also have 802.11g wireless.

- Assistance

- The Information Technology Services Helpdesk is located in the Boling University Center. Technicians are available to assist students, faculty, and staff via the web, email, or telephone 24 hours a day, 7 days a week. Walk-in assistance is available during University Center hours.
- Resident Network Assistants assist students with connecting to the UT Martin network and upgrading their systems for proper security.
- Information Technology Services utilizes the talents of UT Martin students to assist in meeting the needs of the campus by hiring students as workers in a variety of areas.

- Security

- The corporate anti-virus software is available to all students, faculty, and staff and is required prior to connecting to the UT Martin network.
- Network authentication is required for access from the residences.
- The Skyhawk Card is utilized for access to secured areas, vending machines, laundry facilities, and printing.

- State-of-the-art technology

- One-third of student-use and classroom computers are replaced each year, providing students access to new technology.
- Microsoft Office is currently available in the general-purpose labs.
- Students have access to file storage space on a Windows server for assignments and money on their SkyHawk card to print from any general-purpose lab.
- The general-purpose student labs are available almost 24 hours per day every day.
- Wireless notebooks are available for checkout and use in the Library.
- Color printers and scanners are available.
- Two multi-media stations are available in the Library for students to produce and convert all types of digital media for assignments and portfolios.
- Digital Printing Services is equipped with new state of the art digital printing capabilities for student, faculty, and campus use.
- UT Martin has an Interactive Video Network with classrooms on the Martin campus and T1 connections to classrooms in Jackson, Selmer, Camden, Paris, Lake County, McKenzie, Ripley, Covington, Dyer, Bruceton, Knoxville, and Memphis for teaching courses through the video network.

- Network

- UT Martin is connected to the Internet through a 45 megabit DS3
- 802.11b/g wireless is available in academic buildings and the Library and University Center, including the ability to print from the wireless network.

- Classrooms

- Classrooms are equipped with Internet connections.
- Multi-media computer units are available permanently or through mobile units for use in classrooms and auditoriums.
- Laptop connections to the projectors are also available.

- Blackboard, the campus online course management system, provides an online interface between faculty and students for specific course assignments, documents, and course learning activities.
- One-third of the classroom technology is replaced every year.
- One hundred classrooms are equipped with technology.
- One-third of the full-time faculty members receive new computers every year. The faculty computer rotation allows faculty to always be ahead of the technology curve. The current configuration includes a monitor, keyboard, docking station, and convertible tablet laptop computer.
- The Instructional Technology Center provides training and consulting services to faculty for online and blended courses. Workshops, regularly scheduled monthly training events, and individualized instruction on a variety of software and classroom technology is available on a continuing basis. State-of-the-art equipment for faculty technology needs is housed in the ITC facility in the Paul Meek Library.
- The UT Martin Computer Store
 - Students can take advantage of UT volume discounts on hardware, software, and accessories through the Computer Store, located in the Boling University Center. Information Technology Services also services what we sell through the Computer Store.

The services provided by Information Technology Services are in place to provide a flexible infrastructure to meet the rapidly changing needs for instruction, all types of learning, research, and administrative functions.

Cooperative Education Program

Cooperative Education is the integration of classroom theory with practical experience by means of alternating specific periods of attendance at the university with specific periods of employment.

The following factors are used to adhere to this definition: (1) The student's work should be related to his/her field of study and individual interests within the field. (2) The employment must be considered to be regular, continuing, and an essential element in the educational process. (3) The working experience will ideally increase in difficulty and responsibility as the student progresses through the academic curriculum.

Any UT Martin instructional unit that develops an academic program, which permits students to rotate the semesters at the university and the periods of employment, may participate.

Academic Credit

Cooperative Education students enroll in (Academic Major) 201C-202C-203C-204C-205C-206C (1, 1, 1, 1, 1, 1) Cooperative Education Experience and receive one semester hour credit per work period. Academic qualifications and career training positions, as available, are determined by the coordinator of Student and Alumni Employment Information Services or the academic adviser from the participating instructional unit who assigns a Pass (P) or Fail (F) grade for the courses. Normally, failing grades will not be given except in cases where students have been dismissed by their employers for unsatisfactory performance or students leave their jobs prior to completion of a work period without proper approval from their academic adviser or the coordinator of Student and Alumni Employment Information Services. In order to receive credit, students must submit a work report, and employers are requested to submit an Employer's Rating Form for each work period.

Students majoring in programs which require, or accept, internship credit for professional experience may elect to enroll in (Academic Major) 301C-302C (2-6, 2-6) Cooperative Education and Internship Experience and receive two to six semester hours credit per work period. To receive this experience, approval of the academic adviser and the coordinator of Student and Alumni Employment Information Services is required. To enroll, students must have at least junior status. An academic adviser from the participating instructional unit is assigned

to help coordinate the internship experience and assign letter grades. The students are required to maintain all work reports necessary to satisfy the cooperative education requirements plus any additional assignments.

No more than 12 total credit hours for the entire Cooperative Education Experience and/or Cooperative Education and Internship Experience may be earned. Internship credit hours count toward the requirements of the baccalaureate degree and are not additive. The specific instructional units under which the students participate in the program determine the degree requirements for which the work experience substitutes.

Student Status

To be eligible for the Cooperative Education program, students must have completed the freshman year and have a 2.3 GPA.

Student fees are assessed according to the current per semester hour rate as shown under Financial Information. Information about the program and how to apply can be obtained in the Office of Student and Alumni Employment Information Services, 731-881-7740.

Services for Students with Disabilities

It is the policy of the university to provide reasonable accommodations (academic adjustments and auxiliary aids) to assist students with disabilities in negotiating the university system. The Office of Disabilities (in 203 Clement Hall) serves students with learning disabilities and ADD. For additional information on services to students with disabilities, call the coordinator of disability services at 731-881-7744. Also see the university's 504/ADA statement listed in the front of this catalog.

Student Success Center (SSC)

UT Martin coordinates its learning support activities through the Student Success Center centrally located in Clement Hall. The SSC offers assistance in the areas of academic and career counseling and services, disabilities advocacy and procedures, and various academic testing services. The UT Martin SSC staff and services are prepared to help all students reach their full academic potential. The full range of academic support services may be viewed at <http://www.utm.edu/departments/success>.

Our academic counseling team is trained to work with conditional admission and probation students, non-traditional students, and undeclared majors in addition to the general student population. Professional advisers and tutors offer a wide variety of academic related services such as study skills classes, diagnostic learning and career inventories, walk-in math assistance, and an award-winning Writing Center. To learn what labs, courses, tutoring, printed and computer materials, and counseling UT Martin offers, students may inquire at the Student Success Center, 202 or 207 Clement Hall, or may call 731-881-7744. Students may also find assistance online at <http://www.utm.edu/departments/success/> or by emailing the staff at success@utm.edu.

While a student at UT Martin, one may also choose to benefit from free individualized career exploration and preparation using the Myers-Briggs Type Indicator test, the Strong Interest Inventory, and/or the compelling new ACT Discover computer based program. In addition to career related testing, the Student Success Center also offers CLEP (College-Level Examination Program), DANTES (Defense Activity for Nontraditional Education Support), and GED (General Education Development), and Senior Major/Major Field Exams. Students seeking to further their education beyond their undergraduate degree may also elect to take various graduate aptitude tests such as the GMAT, GRE, IT Testing, LSAT, and MAT through the UT Martin Testing Center. For more testing information, contact the Student Success Center, 210 or 211 Clement Hall, or call 731-881-7744.

The Student Success Center is partially funded by a Title III-Strengthening Institutions Grant from the Department of Education.

Study Skills

UT Martin Study Skills, located in 206-210 Clement Hall (731-881-7744), offers students help with time management, note taking, and other study skills related to academic performance. Films, tapes, written materials and individual counseling are all available resources.

National Student Exchange

UT Martin is a member of the National Student Exchange Consortium. This consortium includes approximately 180 colleges and universities in the United States, Guam, Puerto Rico, the U.S. Virgin Islands, and Canada. This program offers students access to a wide variety of courses in many majors that are not available on the UT Martin campus to enhance their educational, cultural, and personal perspectives. Applications to this program may be obtained from the National Student Exchange Coordinator in the Student Success Center. Students wishing to participate must meet the following conditions.

1. They must secure prior approval of their NSE coursework from their faculty adviser(s) and the chair of their department and file their program with the Registrar.
2. They must have a cumulative GPA of at least 2.75.
3. They must have the approval of the UT Martin National Student Exchange Coordinator.
4. They must apply to the program and be accepted by the Consortium college or university they wish to attend.
5. If a senior, they may take no more than 16 of their last 30 semester hours in the National Student Exchange program with no additional exceptions to the Residency Rule. The last semester must be at UT Martin.

Veterans Service

The University of Tennessee at Martin is fully approved by the State Approving Agency to provide training under the Vocational Rehabilitation and War Orphans' Assistance programs, the Veterans Readjustment Benefits Act of 1966, and the Veterans Educational Assistance Program.

Counseling service for veterans is available at the Office of Student Financial Assistance in 205 Hall-Moody Administration Building. All students planning to enter under provisions of a veterans' educational program are urged to apply to the appropriate agency for necessary authorization well in advance of their registration date. Ten semester hours of credit will be given to students with a DD214 or DD295 that shows successful completion of basic training. Military schooling may not duplicate these 10 semester hours of credit. The ACE Guide is used in awarding credits for military schools. Official transcripts must be sent from the serviceperson's education office (AARTS or SMARTS transcripts are recommended) in order to receive military credit. Any awarded military credit earned while on active duty shall not count against a student's last 30-hour residency requirement. All other residency requirements must be met. Up to 30 semester hours of military and/or examination credit may be applied toward degree requirements.

Service members, veterans, and dependents of veterans who are eligible beneficiaries of U.S. Department of Veterans Affairs education benefits or other governmentally funded educational assistance, subject to the conditions and guidelines set forth in Tennessee Code Annotated 49-7-104 as amended, may elect, upon formal application, to defer payment of required tuition and fees until the final day of the term for which the deferment has been requested. Application for the deferment must be made no later than 14 days after the beginning of the term, and the amount of the deferment shall not exceed the total monetary benefits to be received for the term. Students who have been granted deferments are expected to make timely payments on their outstanding tuition and fees balance once education benefits are being delivered, and eligibility for such deferment shall terminate if the student fails to abide by any applicable rule or regulation, or to act in good faith in making timely payments.

UT Martin will certify only those courses which are included in the major field of study selected by the student; certification of “elective courses” will be limited to the number of elective hours permitted in the designated major. Electives must be selected from the academic areas prescribed in the college catalog for each specified major.

The student receiving benefits must show evidence of making “satisfactory” progress toward his/her educational objective, as defined in the university catalog. Class attendance will be a major factor in determining satisfactory academic progress.

Certification will not be allowed for any course(s) previously passed (D or above), unless the catalog states a C or above is required, or any course(s) designated as “incomplete.”

For more information, call 731-881-7037.

Intercollegiate Athletics

The UT Martin Intercollegiate Athletics program consists of nineteen sports. The nine men’s sports are: football, basketball, baseball, tennis, golf, rifle, cross-country, rodeo, and cheerleading. The ten women’s sports are: basketball, volleyball, softball, tennis, cross-country, soccer, rifle, rodeo, equestrian, and cheerleading.

The UT Martin Skyhawks participate in Division I of the NCAA and are members of the Ohio Valley Conference. The rodeo team competes in the Ozark Region of the National Intercollegiate Rodeo Association.

For more information, visit the official website for UT Martin Athletics, www.utmsports.com.

Opportunities in ROTC

ROTC Drill Team – The Department of Military Science and Leadership supervises and coaches the ROTC Drill Team. The ROTC Drill Team is an elite, highly trained, precision drill and ceremony team. Dedication and hard work are required for membership to perfect the split-second timing and cohesive teamwork necessary to achieve the impressive performance admired by viewers, along with participation in the ROTC program. The ROTC Color Guard is derived from the Drill Team. The Color Guard participates at intercollegiate athletic, university and community events.

UT Martin Rangers – The Rangers are a highly trained, elite, and motivated organization under the direction of advanced-course ROTC students and are supervised by the Department of Military Science and Leadership cadre. Membership in the Rangers is limited to students who are enrolled in military science and interested in developing skills associated with patrolling, mountaineering, survival training, weapons, and similar activities. Members must meet medical standards required of contracted ROTC cadets and maintain a GPA of 2.0 or higher.

ROTC Color Guard – The Color Guard presents the national colors, state flag and university flag at intercollegiate athletic, university and community events.

Opportunities to Work on Student Publications

The Office of Student Publications, located in the Department of Communications, 305 Gooch Hall, oversees the operations of UT Martin’s three primary student publications. *The Pacer* student newspaper, *The Spirit* yearbook, and *Bean Switch* literary and visual arts magazine.

The Pacer is published weekly during the academic year and distributed free to the campus community. Subscriptions are not taken because *The Pacer Online* also is available at no charge. *The Spirit* is published annually and is distributed to all regular, full-time undergraduate students who have been assessed a yearbook fee of \$17 during the academic year. Others may reserve copies of the yearbook by contacting the Department of Communications, 305 Gooch Hall, 731-881-7546. *Bean Switch* is published twice annually and provides a selection of poetry, fiction, non-fiction, art, and photography from the university community. Copies may be obtained by contacting any staff member or the Department of English at 731-881-7300. Work also may be submitted to the Department of English for publication.

To apply for paid staff positions on any of the publications, students should first contact the Office of Student Publications at 731-881-7558 and then be directed to the appropriate faculty adviser for each publication. The hiring process typically occurs in April or May annually.

Undergraduate Admission Procedures and Requirements



THE UNIVERSITY OF TENNESSEE AT MARTIN

Undergraduate Admission Procedures and Requirements

Steps in Applying for Admission (Beginners and Transfers)

1. Complete the application for admission and forward to the Admissions Office (210 Administration Building, The University of Tennessee at Martin, Martin, Tennessee 38238). An online application is available at www.utm.edu.
2. Enclose a \$30 non-refundable application fee with application.
3. First-time freshmen must have a copy of ACT scores forwarded to the Admissions Office (may be on high school transcript).*
4. Forward a high school transcript to the Admissions Office (including courses taken during senior year). Transfer students must have transcripts forwarded from each institution attended including high school.
5. Upon graduation, request that a final high school transcript be sent to the Admissions Office.

*Not required if applicant has been out of high school for three years or longer.

Advanced Placement, American Council on Education, Defense Activity for Nontraditional Education Support, and College Level Placement Examinations

A qualified applicant may earn credit by proficiency examination upon the recommendation of the dean of his/her college and the approval of the registrar. The exam must be taken prior to the last thirty (30) hours at UT Martin and a minimum grade of B scored. Proficiency Credit in a foreign language may be awarded if requested prior to student's last 30 hours. See the Department of Modern Foreign Language section for further details. A recording fee of \$30 per course is required.

An applicant may gain credit hours through Advanced Placement (AP); College Credit Recommendation Service, a program of the American Council on Education (ACE), only as approved by individual departments and degrees committees; Defense Activity for Nontraditional Education Support (DANTES) administered by The Chauncey Group International, a subsidiary of Educational Testing Services, and/or College Level Examination (CLEP) administered by the College Entrance Examination Board. Applicants who score three, four or five on Advanced Placement may receive credit for the introductory sequence in certain disciplines (up to eight semester hours). Applicants who score at or above the minimum score established by the university for credit in the Defense Activity for Nontraditional Education Support and/or College Level Examination Program will be awarded the amount of credit for general and subject exams as set by the university. In order to receive credit by DANTES and/or CLEP for a specific course, a student need not register for that course. DANTES and/or CLEP Subject Examinations must be taken prior to the last thirty (30) hours at UT Martin. Details on tests and testing dates are available from the Testing Center in the Student Success Center, located in 210 or 211 Clement Hall. Students will receive a grade of "P" in these classes.

A qualified applicant may apply a maximum of 30 semester hours credit for previous non-college learning and/or examination toward a degree. Credits earned by examination do not count toward UT Martin hours, nor toward four-year institutional hours.

Types of Admission

Regular Admission

Graduates from high schools with state accreditation may enter UT Martin with regular admission status by meeting one of the following criteria:

1. ACT Composite score of 20 or above and a cumulative GPA of 2.40 or above on a 4.0 scale, OR
2. ACT Composite of 17 or above and a cumulative GPA of 2.75 or above on a 4.0 scale.

Effective for Fall 2008 admission, UT Martin will implement the following admissions policies.

1. ACT Composite score of 21 or above and a minimum cumulative GPA of 2.50 on a 4.0 scale, OR
2. ACT Composite of 18 or above and a minimum cumulative GPA of 2.85 on a 4.0 scale.

Graduates from high schools without state accreditation or home school graduates must meet one of the following criteria:

1. A composite score of 19 or above on the American College Test (ACT) and a cumulative high school grade point average of 2.60 or above on a 4.0 scale, OR
2. A minimum score of 50 on the GED.

An applicant 18 years of age or over who has not graduated from high school may be admitted to the university upon passing the General Educational Development Test (GED) with a score of 500 or above. The applicant's high school class must have graduated. Students must request their official test results be sent to UT Martin in addition to a transcript of any high school work completed. A student entering on the basis of a GED will be assessed and placed in the appropriate course(s) relative to his/her needs to include high school unit requirements.

An ACT score is not required if the applicant has been out of high school three years or longer. See Non-Traditional Adult Admission later in this section.

Applicants must have successfully completed the required 14 units listed below. Applicants from high schools which did not offer the course(s) needed to fulfill one or more entrance requirements may be admitted but must remove any deficiencies beginning with the first semester enrolled and each succeeding semester until all deficiencies are removed. All deficiencies must be removed during the first two academic years of study or 60 semester hours (whichever comes first). College credit will not be given for courses used to remove high school entrance deficiencies. Applicants who graduated from high school three or more years ago are exempt. See Non-Traditional Admission later in this section.

Unit Requirements

English	4 units
Algebra I and II	2 units
Advanced Mathematics	1 unit of geometry, trigonometry, calculus, or advanced mathematics
Natural/Physical Sciences	2 units; 1 must be a course in biology, chemistry, or physics
U.S. History	1 unit
Social Studies	1 unit of world history, European history, or world geography (may be fulfilled by completing 2 one-half units)
Foreign Language*	2 units in same language
Visual/Performing Arts	1 unit of theatre arts, visual arts, music theory, music history, vocal music, general music, instrumental music, or art history

* Waived for resident aliens if it is determined that English is their second language.

Non-Traditional Adult Admission

Any applicant who has been graduated from high school for three (3) years or longer (non-traditional applicant) and has completed less than 12 hours of college-level coursework will receive Regular Admission if the applicant has a cumulative high school grade point average (GPA) of 2.60 or above on a 4.0 scale. Although American College Test (ACT) scores are not required for non-traditional applicants, a high school graduate will also receive Regular Admission with a composite score of 19 or above on the ACT.

A non-traditional applicant who has not graduated from high school may be granted Regular Admission upon passing the General Education Development Test (GED) with a score of 500 or above.

A non-traditional applicant who does not meet the requirements for Regular Admission is eligible for Conditional Admission if the applicant is a high school graduate with a cumulative GPA of 2.00 or above. Applicants may also be admitted with an ACT of 14 or above, or a GED score of 450-490.

The high school unit requirements and ACT test scores are not required for non-traditional applicants, but see information regarding the American history baccalaureate degree requirement under the section, General Requirements for a Bachelor's Degree.

Conditional Admission

A limited number of applicants who do not meet regular admission requirements will be considered for admission with Conditional Admission status. The transcripts of these applicants will be reviewed individually to assess their course-taking patterns. Applicants will be asked to submit letters of recommendation to address leadership qualities, extracurricular activities, community service, work history, and other traits that will be considered in the application process.

Students admitted with Conditional Admission status must take placement tests prior to freshman registration and will be placed in specific developmental courses if appropriate.

Early Admission

A student who has completed the junior year of high school with a minimum 3.50 GPA and a composite ACT score of at least 26 may be enrolled in the university with recommendation from his/her principal/counselor, the consent of his/her parents, and the director of admissions. Deficiencies in high school unit requirements will be waived.

Concurrent/Dual Admission

A student who has completed two semesters in an accredited high school may be concurrently enrolled in the university for no more than eight semester hours per term if he/she has a minimum 3.00 GPA and the consent of his/her principal/counselor, parents and the director of admissions. A student admitted concurrently must meet the high school unit requirements to enroll as a regular student after high school graduation. An additional three-hour course may be taken if the student's ACT composite score is a minimum of 28.

Special Admission (Non-degree)

An applicant who is 18 years of age and whose high school class has graduated may be enrolled in classes as a special student if he/she is not seeking a degree from the university. Anyone denied degree-seeking status must wait a minimum of one full year before applying for Special Admission. A student who has previously been enrolled in the university as a regular student may not be readmitted as a special student unless he/she has already earned a bachelor's degree. In this case, he/she will be enrolled as a Post Baccalaureate student.

Special Admission students may accumulate a maximum of 60 semester hours (including previous college work) in this manner. They may convert at any time to a degree-seeking status if they meet the ACT/HSGPA

requirements in place at the time of conversion. Students who cannot meet those requirements may convert, with the approval of their academic adviser, after completing a minimum of 15 college-level semester hours at UT Martin with a cumulative UT Martin GPA of 2.00 or better. Upon conversion, students must remove all high school unit requirements that have not been satisfied, either in high school or through completion of the appropriate college courses.

Transfer Admission

Transfer students – those who have completed a minimum of 12 college-level quarter/semester hours prior to enrollment at UT Martin – must have a 2.00 GPA to be admitted to the university. If a student has not attended college for a semester or longer (excluding summer semester), the student may be admitted on probation at the discretion of the Director of Admissions.

A transfer student with junior standing (minimum 60 semester hours) at the receiving institution is exempt from meeting the high school unit requirements. Transfer students with less than 60 semester hours who graduated from high school after 1988 are required to have the high school units in affect at the time they graduated. A transfer student may be admitted with deficiencies, but deficiencies must be removed within the deadline specified earlier in this section (see Regular Admission). Exception: the deadline will be extended until a transfer student has attempted 30 semester hours at UT Martin. The student must take the prescribed course(s) for removal of deficiency (deficiencies) each semester of enrollment, beginning with the first semester, until all deficiencies are removed.

A transcript from each former institution along with the high school transcript must be presented for evaluation, even if no credit was earned. All courses from an accredited college are accepted for transfer; however, they may not all count toward a degree. Once all transcripts have been received and the grades posted to the UT Martin transcript, the student will be able to review the credit received on Banner Web. The UT Martin course number for equivalent courses, or the designation LD for lower division credit and UD for upper division credit if no equivalent course exists, will be posted to the student's academic transcript. LD and UD credits may be applied toward degree requirements that do not designate specific course number requirements (e.g., Art LD might fulfill a non-specific art course requirement or a general elective). The student's academic adviser will use the CAPP degree audit to identify how each of the transferred courses may be used to satisfy specific degree requirements.

Students wishing to appeal the evaluation of any transferred courses should contact the registrar to request reevaluation of those courses. Students may be asked to provide a copy of the course description and syllabus from the original institution. The registrar may consult the department chair for the involved discipline and the assistant vice chancellor for academic affairs regarding the final designation of the course. Students wishing to further appeal the results of the transfer evaluation should follow the Degree Appeals (Special Request) process outlined in the catalog.

To earn a University of Tennessee degree, an applicant from a junior/community college must complete a minimum of 60 semester hours toward a degree in an accredited four-year school. The last 30 semester hours (minimum of two semesters) and at least 25% of the student's degree must be completed at UT Martin. To qualify for honors graduation (see Honors and Awards), a transfer student must complete at least four semesters (60 semester hours minimum) in The University of Tennessee system.

Transfer students who have not attended a college or university for a minimum of four consecutive calendar years may apply for the Academic Fresh Start Policy described later in this section.

Transient Students: Any transfer student who meets admissions standards but who is enrolling for one semester only, usually the summer semester, will be classified as a transient student. A statement of academic good standing is required from the former institution. Should the student decide to remain for a longer period, he/she will

be required to meet all university admission requirements, which includes having transcripts of previous college work mailed to the Admissions Office.

Readmission

Students who have previously attended UT Martin must complete a new application for admission but are not required to pay the application fee. Students who have attended another college(s) since enrollment at UT Martin must have a transcript(s) forwarded to the Admissions Office.

A readmitted student must meet the high school unit requirements effective at the time of his/her first enrollment.

Academic Fresh Start

Undergraduate students (all categories) who have not attended a college or university for a minimum of four consecutive calendar years may obtain entrance through the Academic Fresh Start Policy. The request must be submitted in writing to the Admissions Office prior to the term for which the Academic Fresh Start is requested. Students who transfer directly to UT Martin after attending another college or university within the last four years will still be eligible if they were granted a “fresh start” from the transferring institution. The policy will apply to grades received prior to the fresh start granted by the transferring institution.

This policy means that any previous college coursework in which the student received a grade below C will not be computed in subsequent calculations of grade point average. These grades will, however, remain on the student's transcript. Credit toward graduation will be disallowed for course grades not included in the cumulative average, but this work will be included in calculations for consideration for honors graduation. A student may be admitted under the policy only one time; this admission cannot be annulled. Anyone admitted under this policy may not graduate under a catalog in existence prior to the year in which an academic fresh start was granted.

International Admissions

To apply for admission to UT Martin, each international student will be required to provide the following to the Office of International Programs/Admissions, Gooch Hall, Room 144, The University of Tennessee at Martin, Martin, Tennessee 38238:

1. A completed application for undergraduate admission.
2. A draft or money order for the non-refundable \$50 application fee and postage/handling charges.
3. Authenticated copies of academic records. These records must describe the courses of instruction in terms of years spent in school, types of subject matter covered, and the grades earned in each course (or subject). These records must also give the date of graduation and the type of diploma/certificate issued.
4. Evidence of English proficiency indicated by a minimum score of 61 (internet-based) on the Test of English as a Foreign Language (TOEFL) or completion of Level 6 in the Intensive English Program is required in all curricula. The test results should be sent to the Admissions Office by the Educational Testing Service. Upon arrival on the campus or after successful completion of the university intensive English program, all degree-seeking international students and resident aliens must enroll in the appropriate English Composition course and remain enrolled each semester in the appropriate course until the student has successfully completed English 112 or its equivalent. For further details, see “Placement of International Students” in the Department of English section.
5. A signed statement as to the student's financial status and sponsorship in the United States. Federal financial aid is not available to international students. A deposit may be required prior to issuance of immigration forms.

6. Each applicant for transfer admission to UT Martin is required to submit a Transfer Social Eligibility Form to the Foreign Student Adviser at the last college or university attended and to submit the required TOEFL results.
7. Only one I-20 will be issued for each admission. If the student does not enroll for the specified term, the I-20 must be returned before a second is issued.

Residency Regulations

It is the intent that the public institutions of higher education in the State of Tennessee shall apply uniform rules, as described in these regulations and not otherwise, in determining whether students shall be classified as in-state or out-of-state students for fees and tuition purposes.

Rules for Determination of Status

1. Every person having his/her domicile in this state shall be classified “in-state” for fee and tuition purposes and for admission purposes.
2. Every person not having his/her domicile in this state shall be classified “out-of-state” for said purposes.
3. The domicile of an unemancipated person is that of his/her parent.
4. The domicile of a married person shall be determined independent of the domicile of the spouse.
5. The legal spouse of a student classified as “in-state” shall also be classified “in-state.”

Out-of-state Students Who Are Not Required to Pay Out-of-state Tuition

1. An unemancipated, currently enrolled student shall be reclassified out-of-state should his/her parent, having therefore been domiciled in the state, move from the state. However, such a student shall not be required to pay out-of-state tuition nor be treated as an out-of-state student for admission purposes so long as his/her enrollment at a public higher educational institution or institutions shall be continuous.
2. An unemancipated person whose parent is not domiciled in this state but is a member of the Armed Forces and stationed in this state or at Fort Campbell (Kentucky) pursuant to military orders shall be classified out-of-state, but shall not be required to pay out-of-state tuition. Such a person, while in continuous attendance toward the degree for which he/she is currently enrolled, shall not be required to pay out-of-state tuition if his/her parent thereafter is transferred on military orders.
3. Students whose domiciles are in Hickman, Fulton, and Graves counties in Kentucky, can attend UT Martin without payment of out-of-state tuition but will be classified as non-residents for admission purposes.
4. Part-time students who are not domiciled in this state but who reside in this state and are employed full-time in the state, or who are stationed at Fort Campbell pursuant to military orders, shall be classified out-of-state, but shall not be required to pay out-of-state tuition. (Part-time students are those who enroll for less than 12 semester hours).
5. Military personnel and their spouses stationed in the State of Tennessee who would be classified out-of-state in accordance with other provisions of these regulations will be classified out-of-state, but shall not be required to pay out-of-state tuition. This provision shall not apply to military personnel and their spouses who are stationed in this state primarily for educational purposes.

Residency Presumption

Unless the contrary appears from clear and convincing evidence, it shall be presumed that an emancipated person does not acquire domicile in this state while enrolled as a full-time student at any public or private higher educational institution in this state, as such status is defined by such institution.

Residency Appeal

All resident classifications shall be made by the director of admissions at each institution in accordance with these regulations. The decision of the director of admissions may be appealed to the Extenuating Circumstances Admissions and Residency Appeals Committee at UT Martin, which shall, after granting a hearing and fully considering the merits of each case, determine the appropriate resident classification of the student. Appeals of the committee's decision may be submitted to the vice chancellor for student affairs for review by the chancellor.

Orientation and Enrollment

To assist with the transition from high school to college, UT Martin offers students an opportunity to participate in the First-Year Initiative, beginning with SOAR. Summer Orientation and Registration (SOAR) programs begin in April and continue throughout the summer. Students who attend SOAR will meet with an adviser and register for fall semester classes. Parents will also be involved in information sessions during the one-and-one-half-day program.

The second phase of the First-Year Initiative combines Welcome Week activities and the General Studies 101 (GENS 101) class. Welcome Week begins five days prior to the first day of regular classes where first year students take part in a variety of programs and activities designed to orient them to the university environment. It is during this week that students will be introduced to their faculty mentor and upperclass peer leader (PEP Leader), and begin their General Studies 101 class. The class meets weekly during the fall semester and the class content places great emphasis on study skills and student success principles. Detailed information about Welcome Week and the General Studies 101 class will be mailed to all students who apply for admission.

A health history form will be provided prior to registration and should be returned to the Office of Student Health Services upon enrollment.

UT Martin Identification Card

Each student is required to have an identification card (the Skyhawk Card) with a photograph and student ID number issued from the university at the time of enrollment. Those students who attend SOAR will have their identification card picture taken at SOAR and will be able to pick up their completed card during Welcome Week. For those first year students who chose not to attend a SOAR, their peer leader will direct them to the Skyhawk Card Office during Welcome Week in order to complete the ID process.

Course Selection

UT Martin provides placement information to identify the best starting point for first-year students and guide them in selecting courses for which they have adequate preparation. Placement recommendations allow students to begin where they are likely to do well, assisting them in acquiring both hours toward graduation and a minimum GPA of 2.00. Students are required to follow placement recommendations when their entering ACT Composite score is below 20 (see Mandatory Placement); however, disregarding placement recommendations often leads to failure.

Chemistry

Mathematics Placement Consideration. An entering student whose mathematics ACT score indicates the need for either Mathematics 070 Developmental Algebra I or Mathematics 080 Developmental Algebra II should complete the indicated Developmental Algebra course(s) and College Algebra (Mathematics 140) before registering for any chemistry course.

High School Chemistry Consideration. Students not taking chemistry in high school may wish to complete Chemistry 100 before attempting Chemistry 121.

Placement Recommendations. Chemistry placement recommendations are based on the student's high school GPA and ACT scores. Course recommendations indicate a student's readiness to take Chemistry 121. In some cases where students are borderline in terms of academic preparation, the recommendation will indicate the need to advise students carefully. No recommendation is made if any of the components used to make the determination is missing.

English

Freshman English. Recommendations for initial placement in freshman English courses are based upon the student's ACT score in English and high school grade point average. If the student's ACT Composite score is less than 20, then mandatory placement applies. All English 100 and 111 instructors administer an impromptu diagnostic writing during the first class meeting. Instructors who feel that they have one or more improperly placed students may recommend a different placement. Students who are inappropriately registered for English 100 or 111 will be dropped from that course and should see their advisers immediately to add the appropriate course during the add period.

Honors English. Students who score 28 or above on the English portion of the Enhanced ACT may enroll in the freshman honors sequence (111H-112H) which offers enrichment and variety, collegial contact with other excellent students, and an obvious designation of distinction on the academic transcript. Computer-assisted instruction is a part of this course. Any student who earns an A in English 111 may enroll in English 112H, if space is available.

International students. International students normally begin the English sequence with English 100, but may be placed higher based on their results on the English Writing Proficiency Placement Exam. At least twice each semester, the English Department administers an English Composition Placement Examination to ensure the appropriate English placement for international students. Eligibility for enrolling in English 100 or taking the placement exam requires that the student meet one of the following criteria:

Enrollment in or completion of Level 6 of the UT Martin Intensive English Program,
OR Achievement of a minimum TOEFL score of 500 (paper) or 173 (computer)
OR Achievement of minimum iBT score of 61 (internet-based).

Enrollment in English 111 requires successful completion of the Intensive English Program requirements and placement in the respective course based on the results of the placement examination.

Mathematics

The usual beginning mathematics courses are:

- Mathematics 070 Developmental Algebra I (high school credit)
- Mathematics 080 Developmental Algebra II (high school credit)
- Mathematics 090 Developmental Geometry (high school credit)
- Mathematics 140 College Algebra
- Mathematics 185 Precalculus-Trigonometry
- Mathematics 251 Calculus

Entrance Deficiencies. Students with entrance deficiencies in high school mathematics will be placed in developmental courses to remove the deficiencies. Credit for those courses cannot be counted toward any degree requirements. The type of deficiency determines the students' placement as follow:

- Mathematics 070 to remove one unit of deficiency in Algebra I
- Mathematics 080 to remove one unit of deficiency in Algebra II
- Mathematics 090 to remove one unit of deficiency in Geometry or Advanced Mathematics

Mandatory Placement. Mandatory placement applies to students with ACT Composite scores of less than 20 and prevents students who place in either Mathematics 070 or 080 from enrolling in a mathematics course with a higher number.

Consideration of the Requirements for a Student's College Curriculum. Students in engineering, chemistry, mathematics, computer science, and some areas of agriculture, education, medicine, and business need the Mathematics 251-252 Calculus sequence. If the student has not studied trigonometry in high school or college, the student must complete Mathematics 185 before enrolling in Mathematics 251. Students who place in Mathematics 140 but need Mathematics 185 to prepare for calculus may enroll in the 185 course. ACT scores, reading level, English placement, and high school grade point average are considered as a part of the advising.

Reading

Recommendations for enrollment in Reading 100 are based on the student's ACT reading score.

Anyone with an ACT Reading score of 18 or less will be placed in Reading 100. Students who enroll in this class can expect to receive instruction and practice in reading strategies required to handle beginning college text material. Reading 100 should be completed prior to, or in conjunction with, enrollment in any reading intensive courses such as Biology, Business Law, Geology, History, and Psychology.

Students with ACT Composite Scores 20 or Above. Research studies have shown that most freshman-level textbooks used by UT Martin are written above the Twelfth Grade Equivalent level. Students with ACT Reading scores below 18 should enroll in Reading 100 to increase their chances of academic success. Reading 111 is available for students with ACT Reading scores of 19 or above who wish to become skilled in advanced comprehension and vocabulary.

Students with ACT Composite Scores Below 20. Mandatory placement in Reading 100 will apply to all students with ACT Composite scores below 20 and ACT Reading scores below 18.

Students without an ACT Reading score on file. Beginning students must either produce an ACT Reading score or sign up to take Reading 100. They will then take the Nelson-Denny Reading test during class to determine whether or not they test out of Reading 100. Students testing out will then be instructed as to how to drop Reading 100. There are no provisions for testing in addition to those provided in regularly scheduled Reading 100 sections.

Foreign Language

Removing an Entrance Deficiency. An entrance deficiency in foreign languages can be removed by passing 111, the first semester of the elementary sequence of a foreign language, or 115 if continuing a foreign language begun in high school.

Foreign Language Placement. Students who enter with two or more high school units of Spanish or French, and who wish to continue in the same language, will take the department's placement exam and, based on the results of that exam, will be advised to enroll in Spanish or French 115 or a more advanced class. Continuing students in German, Japanese, and Portuguese may start with 122 or a more advanced class, depending on their score on the placement exam. Students who enroll in 111 to remove a deficiency will receive elective credit for that course.

Scores on the French/Spanish/German placement exams are used to place freshmen in the appropriate language at one of the following levels:

- 111 – First level for students who have a foreign language deficiency, who took German, or who took less than two years of French or Spanish in high school
- 115 – First level for students with two or more years of French or Spanish in high school
- 122
- 222
- 341, 342, or another advanced class.

Students who studied foreign language in high school and begin their language study at UT Martin with an intermediate or advanced-level course and attain a grade of C or better in the course may earn retroactive credit for up to eight semester hours if requested prior to the last 30 hours.

Mandatory Placement

Placement in one or more of the following courses is mandatory for students with ACT composite scores less than 20 whose placement results show they need to enroll in: English 100, Mathematics 070 or 080, and/or Reading 100. Students who do not have ACT scores must take the university's placement tests in English, mathematics, and reading and follow placement results. International students must comply with the additional English proficiency requirements listed under item 4 of the requirements for admission as an international student (see admission requirement information earlier in this section). Students must complete all required developmental courses during the first two years of academic study or 60 semester hours, whichever comes first. Exception: Enrollment in a developmental English or mathematics course is optional for transfer students (i.e., anyone who completed 12 or more college-level credit hours prior to first-time enrollment at UT Martin) if they have already passed a college-level course in that discipline. Enrollment in a reading course is also optional.

Enrollment and Minimum Completion Grades in English Composition

The University of Tennessee at Martin believes that writing skills are an important key to academic success. To that end, all students are expected to enroll each semester, with the exception of summer term, in the appropriate English composition course, as determined by ACT scores and high school grade point or the ESL Writing Proficiency Placement Exam, and remain enrolled each semester in the appropriate course (English 100, 110, 111, or 112) until the student has successfully completed English 112 or its equivalent. Students must complete English 112 within the first 60 hours with a grade of C or better or registration restrictions will be imposed.

Selective Service

All students must complete the Selective Service Draft Registration statement as a part of admission to UT Martin.

Academic Advising

UT Martin provides academic advisement to all regularly enrolled students. See the section on the Student Success Center for the special academic support services they offer.

The objectives of the university advisement program are:

1. to provide students with information on policies, procedures, and programs of the university
2. to assist students in exploring educational and career opportunities
3. to assist students in establishing life goals
4. to assist students with the development of an educational plan of study and the selection of courses
5. to make students aware of the range of services and educational opportunities pertinent to their educational objectives at this university.

The vice chancellor for academic affairs is responsible for the academic advisement program that is based upon a system of policies, procedures, publications, personnel and services that are adopted on a university-wide basis. The deans of the individual colleges are accountable to the vice chancellor for academic affairs for the effectiveness of the advisement programs within each college. Deans of each college are responsible for implementing the academic advising system which is determined as being most effective in meeting the advising needs of the students within each college. Academic deans are responsible for the maintenance of advising files for all students enrolled in each college and for ensuring that advisers have accurate information for each new advisee assigned. Advising records available to all advisers should include the following: ACT and/or SAT student profile reports, campus placement scores, TOEFL scores (if appropriate), admission confirmation, academic planning worksheet, academic progress information, record of referrals to other student services and academic advising agreement. Academic deans are also responsible for seeing that files are promptly forwarded to the appropriate office or adviser when students change colleges, majors or advisers.

In support of the academic advising program, the university shall:

1. provide advisers with current and accurate information related to student educational preparations and progress
2. provide advisers with an Advising Handbook containing annually updated information related to policies, procedures, programs, and services
3. provide advisers with appropriate training in academic advising
4. periodically evaluate the effectiveness of the advisement program and individual advisers using an evaluation instrument approved by the Faculty Senate and coordinated by the Division of Academic Affairs
5. consider academic advising in tenure, promotion and merit decisions
6. inform students of the advising and counseling services at UT Martin and stress the importance of academic advising.

Student Advisement

Each student will be assigned a faculty adviser by the appropriate department chair if the student has declared a major; or by the Director of the Student Success Center for an undeclared major. Advisers will aid the students in selecting and scheduling appropriate courses and will be available to counsel them in all matters pertaining to their academic programs and career objectives.

Course Loads

Students may enroll during the fall and spring semesters for a maximum of 20 credit hours with their adviser's approval (9 hours during each summer term). The appropriate college dean's written approval must be obtained in order to register for additional credit hours.

Probationary students may not register for more than 16 credit hours per semester or eight credit hours per summer term without the written approval of the appropriate college dean.

An Overload Approval form must be taken to the Office of Academic Records for processing.

Inclement Weather

The University of Tennessee at Martin will remain open except in the most severe weather conditions. The chancellor may officially close or suspend selected activities of the university because of extreme weather conditions. When a decision to close is reached, campus and appropriate radio and TV stations will be notified so that announcements may be made. Closing information will also be posted to the campus web page.

If the university is officially closed, certain essential activities such as food services, physical plant, public safety, computer services, and telephone services will continue to operate. Some facilities, such as the Paul Meek Library and Boling University Center, will, if possible, continue to function as a service to students and faculty. When the university is officially closed, the Days of Administrative Closing Policy will apply for staff-exempt and staff non-exempt employees.

In the event of inclement weather when the university remains open, all faculty, administrators and staff will be expected to make every reasonable effort to maintain their regular work schedules, but are advised to avoid undue risks in traveling. Employees who anticipate arriving late or not arriving at all should notify their immediate supervisors. Employees will have the option of charging their time off to annual leave or leave without pay; or, with approval, they may make up their lost work hours.

Students will be responsible for any academic work that they miss due to absences caused by severe weather conditions. It is the individual student's responsibility to take the initiative to make up any missed class work, and it is the instructor's responsibility to provide a reasonable opportunity for students to complete assignments or examinations missed due to such absences.

General Requirements for a Bachelor's Degree



THE UNIVERSITY OF TENNESSEE AT MARTIN

General Requirements for a Bachelor's Degree

To receive a bachelor's degree from The University of Tennessee at Martin, a student must complete all of the requirements listed below:

Curricular Requirements and Senior Testing

1. File an application for a diploma with the Office of Academic Records, 103 Administration Building, before registering for final semester. This is an online process.
2. Complete satisfactorily all requirements of the curriculum for which the student is enrolled, as described in the portion of this catalog devoted to the college or department offering the curriculum. A student is allowed to satisfy requirements for a bachelor's degree under any catalog in effect within 10 years of the date of graduation and provided that he/she was enrolled at UT Martin or any other public community college or university when the catalog was in effect. However, this does not obligate the university to offer a discontinued course.
3. Complete satisfactorily the General Education Core (38-39 hours).
4. Comply with General Assembly of the State of Tennessee's law that one unit of American history from high school or six semester hours of collegiate work be satisfactorily completed. Completion of six hours from History 201, 202, or 331 will satisfy the requirement.
5. Take the Academic Profile test and a test in the student's major field. In order for the university to assess and improve its academic programs, periodic measurements of students' intellectual growth must be obtained. As a requirement for graduation, therefore, every senior shall take a test which measures general education knowledge and skills and a test which measures achievement in his/her major field of study. Departmental faculties will identify the appropriate evaluation instrument for tests in the major field and may require minimum performance levels; otherwise, the evaluative information obtained through the testing is used solely to improve the quality of the educational experience for future generations of students.

Grade Point Average

6. Maintain a cumulative GPA of at least 2.00 on all college work attempted at all institutions attended.
7. Maintain a GPA of at least 2.00 on all work attempted at the University of Tennessee at Martin.
8. Maintain a GPA of at least 2.00 on the last 30 semester hours (last two semesters as a minimum) of work taken in residency. All work will be computed for the number of semesters necessary to total the last 30 semester hours.

Residency

9. Must complete a minimum of 60 semester hours toward a degree in an accredited four-year institution.
10. Must have a minimum of one academic year in residence at the University of Tennessee at Martin and must earn at least 25% of the degree while in residence here. The senior year, or its equivalent (the last 30 semester hours offered for the degree and the last two semesters of residence), must have been spent in the university. Exceptions to this rule, not to exceed six semester hours, may be granted under extraordinary circumstances. Work taken for credit through the university's Extended Campus degree programs may be counted as part of this requirement, with the exception of the correspondence credit limitation noted under

“Correspondence and Extension Work.” All courses from an accredited college are accepted for transfer; however, they may not all count toward a degree. An applicant from a junior/community college must complete 60 semester hours toward a degree in an accredited four-year college or university. The last 30 semester hours (minimum of two semesters) must be completed at the University of Tennessee at Martin. Hours earned through an approved study-abroad program, assuming the conditions outlined in the Study Abroad, Internship Experiences, and National Student Exchange sections of this catalog have been met, will be used toward satisfying residency at the University of Tennessee at Martin. GPA will be calculated based upon the last 30 University of Tennessee at Martin hours.

Fees

11. Satisfy all financial obligations (fees or fines) owed to the university.

Note: Some of the colleges and departments within the university have special requirements above and beyond those stated here, and students are advised to consult the appropriate section of this catalog for any further degree requirements.

Second Bachelor's Degree

A student who holds a bachelor's degree may receive a second bachelor's degree from The University of Tennessee at Martin by satisfying the following requirements:

1. meet all requirements for both degrees, as specified above.
2. complete at least 30 semester hours beyond the total hours required for the first bachelor's degree.

Degree Appeals (Special Requests)

Individual student petitions concerning deviation from degree requirements should be prepared in consultation with the student's adviser on a Special Request form. Special requests are submitted to the student's college degrees committee for approval. Special requests which are denied by the college committee may be resubmitted to the committee for a second and final judgment. Special requests which involve exceptions to university degree requirements must also receive approval from the Undergraduate/Graduate Council after receiving approval from the college committee. All Special Request forms must include verifying documentation to support the student's request. This documentation should include:

1. description of course(s) taken, or to be taken, that is sufficient in fulfilling the degree requirement, as verified by the student's adviser, department, and college;
2. letters from Student Health Services or private physician;
3. letters from employer on company letterhead; or
4. other written evidence which supports the student's request.

If the Undergraduate/Graduate Council denies the student's request, it may not be resubmitted to the council. Any appeal to the vice chancellor for academic affairs must be limited to an alleged procedural violation.

Correspondence and Extension Work

The candidate may offer by correspondence and/or extension as much as one-fourth of the gross total hours required for the degree sought and have this work counted toward the degree. Credit for undergraduate courses in extension and/or correspondence in the major subject shall be limited to one-fourth of the total credit hours required.

Correspondence credits are not recognized by The University of Tennessee College of Law, or — except by prior permission — by The University of Tennessee Health Science Center at Memphis. Extension credits are recognized by the College of Law in accordance with the limitation set in the above paragraph. Extension credits are accepted by the Health Science Center only with prior approval of the dean of the college concerned.

Most courses offered in the College of Education and Behavioral Sciences cannot be taken by correspondence for credit in meeting degree requirements at UT Martin. This policy is especially applicable to courses pertaining to teaching methods. Questions should be directed to the appropriate departmental chairpersons before registering for such correspondence courses. Decisions regarding approval will be made by the College of Education and Behavioral Sciences dean.

A student taking work for certification purposes should consult the Professional Assistant for Teacher Certification, College of Education and Behavioral Sciences, as to the amount of extension and/or correspondence credit allowed for a teacher's certificate.

Seniors may take a total of six semester hours of the last 30 semester hours required for the degree by correspondence, extension, and/or interactive distance learning emanating from other University of Tennessee campuses. If the candidate is a senior transfer (transferred into UT Martin with 90 or more earned hours), no work during the last-30-hours semesters may be taken by correspondence, extension or interactive distance learning emanating from other UT campuses.

Any student wishing to add a course by correspondence must be in good standing at UT Martin and must get the approval of the dean of the college in which the student is currently enrolled. It is strongly recommended that no course be undertaken by correspondence during the final semester before graduation.

Courses may be started at any time. A Correspondence Study Catalog, including information on enrollment, costs, credit, books, etc., may be obtained by writing to the Office of Admissions, The University of Tennessee at Martin, Martin, Tennessee 38238 or calling 731-881-7020 or 1-800-829-UTM1.

Honors and Awards

Honors

University Honor Roll

Recognition is given to undergraduate students who complete a semester's work with:

Honors	3.2 through 3.49 GPA
High Honors	3.5 through 3.79 GPA
Highest Honors.....	3.8 through 4.0 GPA

To be eligible for the university honor roll, a student must have carried 12 or more academic hours, not counting work taken for pass-fail credit.

Honors Graduation

The diplomas of graduating seniors show honors categories based on the following scale:

Cum Laude	3.2 through 3.49 GPA
Magna Cum Laude	3.5 through 3.79 GPA
Summa Cum Laude.....	3.8 through 4.0 GPA

To qualify for one of these honors categories, a student must complete at least four semesters (60 semester hours minimum) in The University of Tennessee system. These honors categories are based on a student's cumulative average at the end of the semester preceding the graduation semester. (Students transferring work from other colleges or universities must qualify on both their cumulative average and the University of Tennessee at Martin average. The honors designation is based upon the lower of the two averages.)

“University Scholar” Designation at Graduation

The 10 hours of the University Scholars curriculum are required for graduation with the designation “University Scholar.”

Phi Eta Sigma

Phi Eta Sigma is a national honor society that recognizes high academic achievement in the freshman year. Students who achieve a 3.5 average at the end of their first year of study are eligible for membership.

Phi Kappa Phi

Phi Kappa Phi is a national honor society that honors students in all academic fields on the basis of excellent scholarship and integrity of character. Juniors and seniors may be accepted into membership in a number up to one-tenth of the graduating class.

Who's Who

Who's Who in American Colleges and Universities is a national organization that publishes the names and records of outstanding college students from all over America. The selection is based on scholastic ability, citizenship, and leadership. Any junior or senior is eligible for consideration. Selections are made by a special faculty and student committee.

Awards

An annual Honors Day Program in the spring gives recognition to students who have made outstanding achievements in scholarship and citizenship. In addition to more than 50 special honors and awards, college and departmental honors are given to outstanding students in lower- and upper-division categories.

Credit Hours, Grades, Grade Point Averages, and Examinations

The basic unit of credit at The University of Tennessee at Martin is the semester hour. This normally represents one hour of lecture or recitation or two hours of laboratory work per week. Each course at the university carries a number of semester hours of credit specified in the course description. At the completion of each course, a student will be assigned a grade reflecting the student's performance in the course. Passing grades normally carry with them a certain number of quality points per semester hour of credit in the course. A student's grade point average (GPA) is obtained by dividing the total number of quality points the student has accumulated by the total number of GPA hours the student has attempted, not including hours for which grades of W, WD, WP, I, P, SP, S, AU, NR, and PP have been received. (See the next pages for explanation of these grades and grade calculation when repeating courses.)

Undergraduate students are graded on the following scale:

Grade	Performance Level	Quality Points Per Semester Hour of Credit
A	Superior	4
B	Good	3
C	Average	2
D	Below Average	1
F	Failure	0

Failure. A student whose work is wholly unsatisfactory shall be marked “failure” (F). To receive credit for a course in which he/she has made an F, a student will be required to sign for the same course again and earn a passing grade. However, if a senior does not successfully pass one subject during the semester of his/her

intended graduation, that student shall have the privilege of standing examination at the opening of or during the next semester. If he/she is successful, he/she will receive his/her degree at the next commencement.

Conditional. A student whose work is unsatisfactory, but who, in the judgment of the instructor, is capable of removing the deficiency without repeating the work in class, shall be marked “conditional” (E). If a student is reported conditional in any subject, the conditional grade will be allowed to stand, but will be counted as a failure in computing the average until the E has been removed. It is expected that the student will remove the E during the next semester in which he/she is in residence, but not later than two years after he/she receives the conditional grade. The student need not be enrolled to remove the E grade. After two years, the work must be repeated in class if credit is to be gained. A senior conditional in any subject may be given the opportunity to remove the deficiency before the close of the semester, but not later than the last day before commencement, provided that successfully passing these courses will make him/her eligible for graduation.

Incomplete. The work of a student who is passing a course satisfactorily but cannot complete all of the requirements due to illness, accident, or unavoidable circumstances shall be reported as “Incomplete” (I). Any faculty member may give an I in any course to a student whom the faculty member regards as deficient in English in that course, but who is otherwise passing. The I will be removed when the Department of English certifies to the instructor that the student has made the necessary improvement. It is expected that the student will remove the Incomplete by the end of the next full semester after it is received. The student granted a bona fide I by his/her instructor may have the next full semester to complete the work necessary to erase the I before it is computed as an F. Thereafter, it shall be computed as an F until changed by the original instructor as a result of student action within one academic year. If the work is not completed within that time, the I shall become a permanent F on the student academic record. The student need not be enrolled to remove the I.

Auditor. Students may audit courses subject to the approval of the adviser and of the instructor whose class is visited. Instructors have the authority to drop a student who is auditing if the student does not satisfy the requirements as outlined by the instructor when permission is granted to audit a course. Auditors may take part in laboratory or fieldwork only by permission of the instructor, consistent with departmental policy. Students not registered for credit courses may be admitted as auditors only with the consent of the dean of the college in which the course is offered. Auditors are required to register, process appropriate paperwork, and pay the regular fees prior to the end of the period designated for adding courses. An AU will be assigned instead of a grade.

Other Grades. *NR* (not reported) is assigned if an instructor does not report a grade by the administrative deadline. The NR will calculate the same as an Incomplete. *P* (pass) designates a passing grade without further indication of performance level. The grade of *P* is also used to indicate satisfactory progress on graduate thesis and problems courses in lieu of thesis. *PP* (portfolio passed) is assigned to portfolio credit that has been awarded. Portfolio credit is limited to the B.U.S. degree area of interest and calculates the same as a *P*. *PP* credit does not count toward University of Tennessee at Martin hours, nor toward four-year institutional hours. When the Faculty Senate has approved extension of a one-semester course beyond one semester and the college cannot assign proportional credit and grades, the grade of *SP* (Self-Paced) may be recorded. The *SP* grade will be assigned to students not completing all required coursework for the semester, but satisfactorily completing a specified minimum percentage of the coursework. The minimum for each course will be determined by the department offering the course but will not be less than 50 percent of the work required for the full semester. A student receiving an *SP* grade will reregister for the same course and will be required to finish the remaining coursework during the second semester, at the end of which he/she will receive grades of A, B, C, D, or F. If a student receives an F after the second semester, he/she may register for the course a third time but must finish all work during that semester. If a student does not reregister for the course in which he/she received an *SP* grade, or if he/she does not return to UT Martin the next semester, he/she will receive an F at the end of that semester. The *SP* grade will not compute in the cumulative average. An *S* (satisfactory) grade will be assigned at the end of the first semester for a course which requires two semesters to complete. The hours credit will be

counted in the course load but will not be counted in computing the grade point average for the first semester. To receive credit in a course for which an S grade has been assigned, the student must reregister for the same course during the next semester. At the end of the second semester, the student will receive a grade of *P* (Pass) or *F* (Failure). Use of the S grade is limited to Honors Seminar 108-208-308-408 (Honors Seminar).

Repeating Courses. A student may repeat a course in which he/she had earned a grade of D or F. Effective for courses taken beginning summer 1999, when a course is repeated, only the last grade earned will be counted in computing the GPA and in fulfilling requirements for a degree. A student who had earned A or B in a course will be allowed to re-enroll in that course only as an auditor – any exception to this policy will require approval by the vice chancellor for academic affairs. A student earning C in a course may repeat the course with the approval of his/her adviser. Courses with an earned grade of A, B, or C that are repeated with approval will be evaluated by the same procedure as given for repeated courses with the grade of D or F.

Examinations. Examinations are held at the end of each semester.

Grade Appeal

Students who wish to appeal a grade that is alleged to be lower than that academically earned must initiate the process within the first three weeks of the next semester.

The aggrieved student shall first discuss the matter with the teacher involved to see if there is some error or misunderstanding which can be resolved between them.

If the student and the teacher are not able to resolve the grade issue, then the student may take the matter to the department chair. See the Student Handbook for detailed information.

Other Academic Matters

Changing Rules and Procedures

The university reserves the right to change the rules regulating admission to the institution and any other regulations affecting the granting of degrees. The course offerings and requirements of the university are continually under examination and revision. This catalog presents the offerings and requirements in effect at the time of publication, but there is no guarantee that they will not be changed or revoked. Current information may be obtained from the following sources:

Admission Requirements	Director of Admissions
Course Offerings.....	Department offering course
Degree Requirements	Registrar, faculty adviser, or dean of college
Fees and Tuition	Division of Finance and Administration

The university further reserves the right to refuse to release to any student his/her transcript, grade report, or degree for failure to return university property or failure to pay any accounts due the university.

Classification

All degree-seeking undergraduate students will be classified according to the following chart, which is based on number of hours earned:

Freshman	0-29.9
Sophomore.....	30-59.9
Junior.....	60-89.9
Senior.....	90 and above

Post-Baccalaureate. A person who has completed a baccalaureate degree may be enrolled as a post-baccalaureate student provided he/she does not wish to work toward a degree. (See Undergraduate Admission Procedures and Requirements.)

Special. A person (18 years of age or over) who does not meet entrance requirements may be enrolled and classified as a special student provided he/she does not wish to work toward a degree. (See Undergraduate Admission Procedures and Requirements.)

Academic Integrity

The University of Tennessee at Martin has chosen as its primary objective quality undergraduate education. Commitment to this objective must include an obligation by all members of the university community to promote and protect the highest standards of integrity in study, research, instruction and evaluation. Dishonesty or unethical behavior does not belong at an institution dedicated to the promotion of knowledge and learning.

Integrity of the academic process requires fair and impartial evaluation by faculty and honest academic conduct by students. A student may be found to have violated this obligation if he/she:

1. refers during an academic evaluation to materials, sources, or devices not authorized by the instructor.
2. provides assistance during an academic evaluation or assignment to another person in a manner not authorized by the instructor.
3. receives assistance during an academic evaluation or assignment from another person in a manner not authorized by the instructor.
4. possesses, buys, sells, obtains, or uses a copy of any materials intended to be used as an instrument of academic evaluation in advance of its administration.
5. acts as a substitute for another person in any academic evaluation or assignment.
6. utilizes a substitute for another person in any academic evaluation or assignment.
7. practices any form of deceit in an academic evaluation or assignment.
8. depends on the aid of others, in a manner expressly prohibited by the instructor, in the research, preparation, creation, writing, performing, or publication of work to be submitted for academic credit or evaluation.
9. provides aid to another person, knowing such aid is expressly prohibited by the instructor, in the research, preparation, creation, writing, performing, or publication of work to be submitted for academic credit or evaluation.
10. indulges in plagiarism by presenting as one's own, for academic evaluation or assignment, the ideas, representations, or works of another person or persons without customary and proper acknowledgement of sources.
11. submits the work of another person in a manner, which represents the work to be one's own.
12. knowingly permits one's work to be submitted by another person without the instructor's authorization.
13. attempts deceitfully to influence or change one's academic evaluation or record.
14. indulges in conduct that is so disruptive as to infringe upon the rights of an instructor or fellow students during a class or examination session.

For additional information, see the *Faculty Handbook* and *Student Handbook*.

Course Numbers

Course numbers beginning with “0” or followed by a slash (/) or a pound sign (#) do not count toward degree requirements. Courses numbered in the 100 and 200 groups are lower-division courses, primarily for freshmen and sophomores. Courses numbered in the 300 and 400 groups are upper-division courses, primarily for juniors and seniors. Courses in the 500 through 700 groups are for graduate credit only.

Frequency of Course Offerings

Courses are offered in rotation. The frequency of course offerings is designated by “(F)” for fall semester, “(Sp)” for spring semester, “(Su)” for summer semester, or “(as needed).” If a course is offered only in odd or even-numbered years, the designation will include “odd” or “even.” Frequency designations are located in “Courses Offered by the Department” at the end of each departmental section.

Upper-Division Courses

To be eligible for upper-division courses, students (transfers as well as those having previous attendance at the university) must have attained sophomore status unless approval is granted by the dean of the student’s college.

Physical Activity Courses

A student may elect a maximum of eight semester hours of physical activity courses to count toward degree requirements. ONLY two physical activity courses may be taken for credit during any given semester.

Minimum Class Size

Minimum class size is determined by the department chair and dean. A regularly scheduled course may not be given for fewer than five students except by permission of the vice chancellor for academic affairs. The university reserves the right to cancel, postpone or combine classes when necessary.

Class Attendance Policy

Classroom attendance is an integral part of the educational experience; therefore, it is the responsibility of the student to attend class. The instructor of a course may determine his/her own attendance policy with the provision that the policy must be applied consistently to all students in the course. The attendance policy should be reasonable, and it should be explicitly and unambiguously stated in each class at the beginning of each semester.

Faculty will monitor class attendance throughout the semester and report to the Office of Student Financial Assistance any student listed on the class roll who, in the instructor’s judgment, has unofficially withdrawn from class. Reports will be made at the end of the second week of classes, at mid-term, after the 13th week of classes, if requested, and with final grades. These reports will be used to determine changes in the level of enrollment (full-time, three-quarter-time, half-time, or less than half-time) for students receiving Federal Financial Assistance. Enrollment status is determined at the end of the drop/add period, which is the first week of classes during regular semesters. Thereafter, changes in enrollment status occur only for non-attendance as reported by the instructor.

Transcripts of Records

Any person who wishes to receive a copy of his/her academic transcript must file a written request with the Office of Academic Records, as far as possible in advance of the time needed. Students may call 731-881-7050 (option #1) to determine what information must be included in the written request. A transcript cannot be issued unless the student’s record is clear with all offices of the university. It is recommended that a transcript be mailed directly from the Office of Academic Records to the official to whom it is to be sent. Many institutions will not accept a transcript from the student.

Academic Continuation

Students are required to have a minimum cumulative grade point average (GPA) of 2.00 to receive the baccalaureate degree from The University of Tennessee at Martin. Academic standards of performance have been established to ensure satisfactory progress toward a degree. These performance standards form the basis for the following academic classifications:

1. Good Standing
2. Academic Probation
3. Academic Suspension

Guidelines and procedures for placing students in the previous classifications are explained in the following paragraphs.

Good Standing. A student is considered to be in good academic standing so long as the number of quality points earned is equal to twice the number of GPA hours attempted. This is equivalent to a cumulative GPA of 2.00.

Academic Probation. A student will automatically be placed on academic probation at the end of any semester if he/she fails to have a 2.00 cumulative GPA. The probationary status will be removed upon the achievement of a 2.00 cumulative GPA. If a student on academic probation fails to achieve a 2.00 cumulative GPA, the student will remain on probation as long as a 2.00 semester GPA is earned, indicating satisfactory progress. Should the probationary student fail to demonstrate satisfactory progress after one or more continuous semesters of probation, he/she will be academically suspended.

The student must meet with an adviser in the Student Success Center (SSC), 210 Clement, and develop a contract for improving his or her academic progress. This plan will be tailored to meet the individual needs of each student and may include supplementary work with reading, writing, mathematics, and study skills computer software, work in the Hortense Parrish Writing Center or the Math Lab, work in a group of individual tutoring sessions, as well as attend conferences with an Student Success Center adviser.

Probationary students may not register for more than 16 credit hours per semester or eight credit hours per summer term, inclusive of correspondence credit, without the prior written approval of the dean of his/her college.

Academic Suspension. A student on academic probation for one or more continuous semesters will be academically suspended for one semester unless one of the following occurs: (1) the cumulative GPA is raised to 2.00 or better; or (2) a 2.00 or better semester GPA is achieved. A student may appeal for reinstatement to the term immediately following his/her first suspension. The reinstated student will not be allowed to preregister for future semesters until his/her GPA meets at least one of the two conditions identified above. If a second suspension occurs, the student must leave the university for one academic semester, excluding summer, and may apply for readmission after the one-semester suspension. If a third suspension occurs, the student may apply for readmission after a minimum suspension of one calendar year.

Readmission following academic suspension is never automatic. The student must apply for readmission to the Office of Admissions no later than one month prior to registration for the semester for which he/she is applying. A student under suspension may not engage in correspondence study. Students who enroll at another institution while on academic suspension at UT Martin will not be readmitted to UT Martin until their cumulative GPA from all institutions attended meets the UT Martin continuation requirement of a cumulative GPA of 2.00.

Drop, Add, and Withdrawal from the University

Drop Policy

Within First Eight Weeks. With permission of a student's adviser, a course may be dropped during the first eight weeks of the semester. Drops executed during the first week will leave no record on the student's academic transcript. A drop executed during the second through eighth week will result in a grade of W (withdrawal).

After First Eight Weeks. Courses may not be dropped after the first eight weeks of a semester unless it can be clearly demonstrated that one of the following exists:

1. serious illness or injury of the student as verified by Student Health Services or private physician;
2. serious personal or family problems as verified by a minister, physician, or other appropriate professional;
or
3. necessary change in work schedule which conflicts with the class being dropped, as verified by the student's employer submitted in writing on company letterhead.

In the event of such certification, and the approval of the student's adviser and the registrar, the student will receive the grade of W. Under normal circumstances a student may not drop a course after the last day of class or after administration of the final exam, whichever occurs first.

A student will not be permitted to drop a course after the first eight weeks of the semester simply to avoid a poor grade.

Students should consult the summer term timetable for the appropriate summer deadlines.

Add Policy

Adding Courses. With permission of the student's adviser, a course may be added through the first week of class for the fall and spring semesters. All course section adjustments must be completed during the first week of the semester. Students should consult the Registrar's Web site for all partial-term deadlines, as well as the appropriate summer deadlines.

Withdrawal Policy

Withdrawing from University. All official withdrawals (dropping the student's entire schedule) from the university are processed by the Division of Student Affairs.

Within First Eight Weeks. Withdrawals executed during the first week of the fall and spring semesters will leave no record of the courses for which the student signed. Withdrawals executed between the second and eighth week of the semester will result in a grade of W (withdrawal) in all courses for which the student signed.

After First Eight Weeks. Withdrawals are not permitted after the first eight weeks of a semester unless it can be clearly demonstrated that one of the following exists:

1. serious illness or injury of the student as verified by Student Health Services or private physician;
2. serious personal or family problems as verified by a minister, physician, or other appropriate professional;
or
3. necessary change in work schedule which conflicts with the class being dropped, as verified by the student's employer submitted in writing on company letterhead.

A student will not be permitted to withdraw after the first eight weeks of the semester simply to avoid a poor grade.

In the event of such certification, and the approval of the vice chancellor for student affairs, the student shall receive a *W* in all courses for which the student signed.

Under normal circumstances a student may not withdraw from the university after the last day of class or after administration of the final exam, whichever occurs first. Students should consult the summer term timetable for the appropriate summer deadlines.

Withdrawals executed during the first week of the fall and spring semesters will leave no record of the courses for which the student signed. Withdrawals executed after the first week of the semester will result in a grade of *W* (withdrawal) in all courses for which the student signed. Students should consult the summer term timetable for the appropriate summer deadlines. Under normal circumstances a student may not drop a course after the last day of class or after administration of the final exam, whichever occurs first.

Special State and Federal Laws for Educational Purposes

Elderly and Persons with Disabilities. Tennessee residents who are at least 60 years old may audit classes without payment of fees, if space is available. Tennessee residents who are 65 or older may take courses for credit at reduced rates. Totally disabled persons may be eligible for either option. Verification of age, residency, and permanent disability must be provided.

All students who register under these provisions must process the correct paperwork in the Office of Academic Records (Administration Building 103) prior to the deadline for adding courses.

Family Educational Rights and Privacy Act

This act provides for confidentiality of academic student records; however, it also provides for basic identification of people at UT Martin without the written consent of the individual. Release of information to third parties includes directory information. Such information includes name, address, telephone number, date and place of birth, major, dates of attendance, degree and awards, the most recent previous educational agency or institution attended, participation in school activities and sports, weight and height (for members of athletic teams), photograph, email address, and classification. UT Martin will release information in compliance with the Solomon Amendment.

The categories contained in the university directory are publicly displayed outside of Academic Records (AD 103). These items may be disclosed without prior written consent, unless a student notifies the Registrar in writing to the contrary prior to the end of the first week of classes. The university applies an “all or nothing” policy to the release of student directory information.

EOE/Title VI, Title IX/Section 504/ADA/ADEA Statement

UT Martin is an Equal Opportunity Institution. The University of Tennessee at Martin does not discriminate on the basis of race, gender, color, religion, national origin, age, disability, or Vietnam veteran status in provision of educational opportunities or employment opportunities and benefits. UT Martin does not discriminate on the basis of gender or disability in the education programs and activities which it operates, pursuant to requirements of Title VI of the Civil Rights Act of 1964 as codified in 42 U.S.C. 2000D; Title IX of the Educational Amendments of 1972, Public Law 92-318; Section 504 of the Rehabilitation Act of 1973, Public Law 93-112; the Americans with Disabilities Act of 1990, Public Law 101-336; and the Age Discrimination in Employment Act. This policy extends to both employment by and admission to the university. Inquiries concerning Title VI, Title IX, Section 504, the Americans with Disabilities Act, and the Age Discrimination in Employment Act should be directed to the Office of Equity and Diversity, 240 Gooch Hall, UT Martin, Martin, TN 38238-5002, 731-881-7202. Charges of violation of the above policy also should be directed to the Equity and Diversity Officer.

American History Requirement

In order to receive a bachelor's degree in the state of Tennessee, a student must have completed one unit of American history on the high school level or six semester hours of collegiate American history (three semester hours of Tennessee history may be substituted for three semester hours of American history) as required by the General Assembly of the State of Tennessee (Tennessee Code Annotated 549-3253).

Fees, Expenses, Financial Assistance and Scholarships



THE UNIVERSITY OF TENNESSEE AT MARTIN

Financial Information

Fees and tuition are established in June by the Board of Trustees in conjunction with legislative action which determines the annual appropriation to the institution. Any changes from the fees and expenses detailed here will be available prior to registration for the semester to which they apply. The general fees in effect for 2007-2008, are as follows, and are subject to change.

Fees and Expenses*

Maintenance Fee (In-state Fee) – Undergraduate Fee Per Semester	\$2,075
Programs & Services Fee – Undergraduate Fee Per Semester	\$294
Technology Fee – Undergraduate Fee Per Semester	\$100
Facility Fee – Undergraduate Fee Per Semester	\$25
Yearbook Fee Per Semester (Fall and Spring Only)	\$8.50
Total In-State Undergraduate Full-Time Fees Per Semester	\$2,502.50
Additional Tuition For Out-of-State Students Per Semester	\$5,020
(See “Residency Regulations” in the section, Undergraduate Admission Procedures and Requirements.)	

*All fees and expenses listed are current as of Academic Year 2007-2008. Check the Web at www.utm.edu/bursar for revisions to fees and expenses.

Part-Time Student

Any regular student who enrolls for fewer than 12 academic hours including developmental courses is a part-time student.

Optional Hourly Rate

In lieu of the above charges for Maintenance Fee (In-state Fee), Programs and Facilities Fee, and Technology Fee (and tuition for out-of-state students), part-time students pay fees computed by the semester hour credit (or audit) as follows:

Maintenance Fee (In-state Fee) Per Hour	\$173.00 per semester hour
Programs & Services Fee Per Hour	\$25.00 per semester hour
Technology Fee Per Hour	\$9.00 per semester hour
Facility Fee Per Hour	\$3.00 per semester hour
Total In-State Undergraduate Hourly Fee	\$210.00 per semester hour
Additional Tuition for Out-of-State Students Per Hour	\$419.00 per semester hour

Students who are enrolled for online undergraduate courses administered through UT Online are assessed additional fees as outlined at www.utm.edu/newcollege.

Music Fee (For Individual Instruction in Music)

Per Semester:

One-half hour lesson weekly.....	\$80
One hour lesson weekly.....	\$150

Undergraduate Application Fee \$30

Each initial application for admission must be accompanied by a fee of \$30 before it will be processed. This fee is not refundable.

Audit Fee

Fees for courses being audited are the same as those taken for credit. For information concerning the special fee policy for totally disabled and persons 60 years old or older who wish to enroll in courses for non-credit or credit, contact the Office of Academic Records (731-881-7050).

Late Registration Service Fee..... \$50

Students who register for classes on or after the first official day of classes for the semester will be assessed the late registration fee. Such a charge also applies to late payment of other charges past due. This fee is not refundable.

E-Bills

Current students will be billed electronically by e-mail unless they sign an election for paper bill form in the Office of Business Affairs.

Delayed Payment Policy and Fee \$25

Although fees, rent, and other university expenses are due and payable at the beginning of each semester (prior to the next semester if the student has advance registered), eligible students may request a deferment of fees. Current maintenance fee (in-state fee), out-of-state tuition, programs and services, facility, technology, yearbook, residence hall rent, and meal plan fees are the only charges that can be deferred.

Apartment rent for Grove, University Courts, and University Village are NOT deferrable. After applying all types of financial aid, up to one-half of the remaining balance of these charges may be deferred.

Prior term charges are not deferrable. Current financial aid funds may NOT be used to pay prior charges unless special arrangements are made in the Office of Business Affairs and there are adequate funds remaining for the current semester.

Accounts due the university in addition to fees, rent, etc., may be paid at registration time. Students are responsible for advising cashiers at the time of registration of any charges levied in error and of any omissions such as residence hall rent. Failure to notify the cashier and make payment constitutes a delayed payment subject to the service fee.

For spring and fall semesters, the deferred charge is due no later than 45 days after the start of classes. The service charge for a deferment is \$25 and is not refundable.

Since summer school is shorter than fall or spring, it is divided into two sessions. Therefore, the deferred charge is due no later than June 20. The service charge for deferment is \$10 for students attending one session only and \$20 for students attending both sessions. The service charge for summer deferment is not refundable. In order to qualify for summer deferments, students must set up the deferment with the Business Office by May 1.

Late Fee on Apartment Rentals..... \$25

Apartment rent is due on the first day of each month. Rent not paid by the 20th day of each month will be assessed a \$25 late fee.

Monthly Payment of Room Charges \$10

Semester residence hall rent may be paid in four monthly installments as follows: The \$10 service fee, a \$100 deposit, and the first of four monthly installments must be paid at registration. The second, third, and fourth payments will be due and payable at four-week intervals with the fourth payment due and payable no later than the last day of classes. A \$25 late payment charge will be assessed on each monthly installment which is not paid on or before the due date for that installment. Further details are available upon request from the Office of Business Affairs.

Monthly Payment of Food Meal Plan or Declining Balance Plan

Monthly payment options are available for this program with guidelines similar to those for monthly payments of room charges. Further details are available upon request from the Office of Business Affairs.

Student Identification CardNo Charge

Each student at his/her first registration is issued a plastic identification card. The student is expected to retain this ID card during his/her entire enrollment at UT Martin and to have it with him/her at all times for purposes of identification. The card is property of the university and may be reclaimed if used by any person other than the one whose signature it bears. The card is acceptable only when validated for the current semester.

Lost ID Card Replacement.....\$15

Loss of an ID card should be reported promptly to the Skyhawk Card Office. Upon payment of this charge, a replacement may be obtained from the university.

Diploma FeeNo Charge

The student is not charged for the first copy of his/her diploma. Additional copies are \$15 plus a mailing fee per copy, including diplomas that must be relettered.

Telephone Service

Telephone connections are in each residence hall room. Charges for basic telephone service are included in the residence hall fee. Long-distance telephone service is available upon application each semester in 212 Boling University Center. Students must provide their own telephone instruments.

Refunds

Refunds

Excess Financial Aid (loans, scholarships, Vocational Rehab, any other awards)

When a student's total financial aid exceeds total charges, the excess will be disbursed to the student. The excess aid amount is calculated based on money received, not money expected. Students can now have their refund deposited directly to their bank account by signing up for e-refunds as detailed at www.utm.edu/bursar.

Refunds

Dropping Hours (Continue with a reduced class load)

When a student decreases the number of hours attempted during a term to less than a full course load (12 hours), charges for these hours will be calculated based upon the official drop day as presented to Business Affairs from the Office of Academic Records. Charges for the dropped hours will be calculated as follows:

Calendar days of Term	% Charged	% Refund
Day 1-7	no charge.....	100%
Day 8-14.....	20%	80%
Day 15-21.....	40%	60%
Day 22-28.....	60%	40%
Day 29-end of term.....	100%	0%

Refunds are based on the fees charged, not the amount paid. If the student is receiving financial aid, refunds will be returned to the financial aid accounts, including lenders of student loans, before any money is returned to the student. Credit balances from all sources of the university, with the possible exception of Title IV funds, will be applied to outstanding charges before a refund is issued.

Refunds

Financial Aid Recipients

Financial aid recipients must successfully complete two-thirds of their attempted hours in order to maintain satisfactory academic progress toward their degree. Students who do not successfully complete two-thirds of their attempted hours may request an appeal to have their financial aid reinstated. UT Martin’s full satisfactory academic progress policy as well as the appeal form can be located on the Web at www.utm.edu/admin/finaid.

Refunds

Withdrawing (Dropping all classes)

Withdrawals from school for any reason during any term must be made by official notification to the Division of Student Affairs. Failure to attend classes does not cancel enrollment. The date of the withdrawal is one factor used to determine the amount of fees to be refunded. Other factors include whether a student is receiving Title IV financial aid, and whether unpaid charges (total institutional costs minus the sum of total aid paid to institutional costs and cash paid by the student) remain on the student’s account. The institutional refund policy will be used for students who do not receive Title IV financial aid. The following percentages will be used to calculate charges on hours dropped (tuition, fees, and room):

Calendar days of Term	% Charged	% Refund
Day 1-7.....	no charge.....	100%
Day 8-14.....	20%	80%
Day 15-21.....	40%	60%
Day 22-28.....	60%	40%
Day 29-end of term.....	100%	0%

Refunds are based on the fees charged, not the amount paid. If the student is receiving financial aid, refunds will be returned to the financial aid accounts, including lenders of student loans, before any money is returned to the student. Credit balances from all sources of the university, with the possible exception of Title IV funds, will be applied to outstanding charges before a refund is issued.

Summer school term is shorter than fall and spring and the summer term is divided into sessions. Therefore, charges for hours dropped (or withdrawals) will be calculated on the following basis:

	1st Session	2nd Session	Full Term	% Charged	% Refund
Day	1-4	1-4	1-7	no charge	100%
Day	5-7	5-7	8-14	20%	80%
Day	8-11	8-11	15-21	40%	60%
Day	12-14	12-14	22-28	60%	40%
Day	14- end of term	14- end of term	29- end of term	100%	0%

Refunds may not be made until two weeks after the close of registration during the regular school year and two weeks after the close of second session summer semester registration.

Example:

The student’s institutional charges for the semester total \$2,502.50, which was paid by a personal check. The student withdrew on the ninth calendar day following regular registration. The refund would be \$1,998.50.

Calculation: Semester rate - [(# of hours) x (% Charged) x (per hour rate)]= Refund

$$\$2,502.50 - [(12) \times (20\%) \times (\$210)] = \$1,998.50$$

The federal refund calculation policy will be used for students who have attended classes at UT Martin and are receiving Title IV financial aid. Under this refund policy, withdrawals on the first day of classes will permit a 100% refund of institutional charges (fees, tuition, room and board, with no allowance for deposit or consumption on room and board). Withdrawals after the first day of classes will be calculated based on the number of days the student completes in the enrollment period.

Example:

The student has enrolled at UT Martin and is receiving a federal Pell Grant and loan of \$3,025. The institutional charges are \$2,502.50. The student withdrew on the 15th day of the enrollment period. The enrollment period is 105 days in length ($15/105=14.3\%$ completed days). The refund percent will be 85.7% ($100\%-14.3\%$). Therefore, $\$2,502.50 \times 85.7\% = \$2,145$ will be returned to the federal Pell account.

All students must settle accounts with the Office of Business Affairs and complete the registration for courses before attending classes. A confirmation of enrollment is required to complete the registration procedure. This applies to anyone whose fees are billed, prepaid, or waived. All charges are subject to subsequent audit. Errors will be corrected by refund or additional charge. Personal checks (see “Bad Check Charges”), Master Card, Visa, and Discover credit cards are accepted only for the amount owed. (Discover cards are only accepted on campus by the Office of Business Affairs.)

The university is authorized by statute to withhold diplomas, grades, transcripts, and registration privileges from any student until debts and obligations owed to the university are satisfied. This does not include student loans being repaid in accordance with the repayment agreements.

Any question regarding a student's financial account due the university should be directed to the Bursar in the Office of Business Affairs. In the event a student does not feel that the amount in question is correct, he/she may appeal the matter to university officials in the following order: (1) Director of Business Affairs, (2) Vice Chancellor for Finance and Administration, and (3) Chancellor. As circumstances warrant, other officials may be contacted for assistance and information.

Financial Aid Repayment — Withdrawals

Any financial aid recipient who withdraws from the university prior to completing 60% of the term may have to repay to the appropriate financial aid account(s) a portion of financial aid funds received.

Bad Check Charges (not refundable)

All returned checks\$30

The charge applies to all checks returned to the university by the appropriate bank for insufficient funds, stop payments, or other legitimate reasons. The writer of the check will be notified immediately at the address that appears on the check. Failure to respond within fifteen days of the notice will result in withdrawal from school. If withdrawal occurs, the appropriate refund percentage will be used to determine the balance due on fees for that term. Returned checks must be picked up with cash or a money order. Students with more than one returned check per school year will be required to pay fees and university accounts with cash or a money order for the balance of that school year. Students with more than two returned checks in consecutive school years will be required to pay fees and university accounts with cash or a money order for the balance of their enrollment.

Student Financial Assistance

The University of Tennessee at Martin offers financial assistance to students based on need and academic achievement. To determine student need, the university utilizes the Free Application for Federal Student Aid (FAFSA), which takes into consideration certain factors relating to family financial status.

Three basic types of financial aid are made available by the university: (1) scholarships/grants, (2) loans, and (3) part-time employment. Some funds for grants and loans are provided through programs sponsored by the federal and state governments. To receive federal and/or state financial assistance, students must achieve academic standards consistent with the university's academic continuation policy. If a student is academically suspended and does not attend the university the following semester (summer semester excluded), or does not bring the cumulative GPA up to 2.00 after attending another college, he/she must attend full-time for one semester without federal or state aid before he/she may be eligible for additional financial assistance from federal or state sources. If there were extenuating circumstances that prevented the student from meeting the GPA requirements, the student can appeal to the student aid committee to re-establish eligibility for receiving aid.

Application for financial assistance, except for Army ROTC Scholarships, should be made by March 1 preceding the academic year in which the student plans to enter, by completing an Application for Admission and a FAFSA. The FAFSA may be obtained from Tennessee high school counselors or by request from the Office of Student Financial Assistance. Students may also apply online at www.fafsa.ed.gov. The school code for UT Martin is 003531. To receive priority consideration for the coming year, the FAFSA should be processed by March 1.

To receive financial aid from the federal financial aid programs, a student must be enrolled as a regular student, must be working toward a degree or certificate, and not have attempted in excess of 150 percent of hours earned. The Federal Pell Grant and Federal Supplemental Educational Opportunity Grant (FSEOG) program is reserved for undergraduate students seeking their first bachelor degree. Students who have completed undergraduate degree requirements must not accept Pell Grant and/or FSEOG funds. Failure to begin attendance in one or more classes may cause a reduction in financial aid. Students who have completed the requirements for a bachelor's degree are no longer eligible to receive federal or state grants.

Scholarships

High scholastic achievement in most instances is the primary basis for awarding scholarships. However, factors such as need, character and leadership ability are also given consideration by the Committee on Scholarships. Scholarships are available in most major areas of study but some are restricted to certain localities, others to certain curricula. Scholarships vary in amounts ranging up to \$5,000. One-half of the amount is paid each semester at registration.

Honors Programs Scholarships

University Scholars – Minimum 28 ACT and 3.5 GPA for consideration; \$5,000 award per year; 15 students selected each year for participation (see the section on UT Martin's Honors Programs in this catalog); must apply by February 1.

Chancellor's Award – \$3,000 per year to students with minimum 28 ACT and 3.5 GPA; must apply by February 1; will participate in the Honors Program.

Merit Awards

Deans Scholarship – Minimum 25 ACT and 3.5 GPA; \$1,500 scholarship per year if student maintains a 3.0 GPA; must apply by February 1.

Students awarded the Deans Scholarship have the option of participating in the Honors Seminar Program but are not required to do so. For more information about the Honors Seminar Program, please refer to the Honors Programs section of this catalog.

Harold Conner Scholarship – Consideration is given to students with a minimum 21 ACT composite and a minimum 3.25 high school grade point average. Scholarship amount varies with preference given to disadvantaged students.

Salutatorian Award – This is a \$1,000 freshman year award. Recipients are not required to live on campus or participate in the Leaders Program.

Army ROTC Scholarships – The United States Army offers financial assistance in the form of four-, three-, and two-year scholarships to qualified men and women on a merit basis. Each scholarship pays full tuition, books (up to \$900), related mandatory academic expenses, and a tiered allowance from \$300-500 per month during spring and fall semesters. To qualify, the student must:

1. complete all requirements for a commission and a college degree and be under 30 years of age on June 30 of the year in which they become eligible for commissioning.
2. meet and maintain the required medical standards and height and weight requirements of Army Regulation 40-501.
3. agree to complete the requirements for a commission, to accept either a Regular Army or Reserve commission, and to serve on Army active duty, in the Army Reserve or in the Army National Guard, for a period specified.
4. be continually enrolled for 45 days after the academic start date of the fall semester at UT Martin and take and pass the Army Physical Fitness Test (APFT), in accordance with Army Field Manual 21-20.

UT Martin provides free residence hall rooms, as available, for all Army ROTC three- and two-year scholarship winners. Assignment of rooms is recommended by the professor of military science.

Application for the four-year scholarship must be submitted by November 15 to ensure full consideration. ROTC scholarship winners are awarded room scholarships by UT Martin. Winners must maintain a CGPA of 2.0 on campus, an ROTC GPA of 3.0, and remain enrolled in ROTC. All application forms may be obtained by writing, or visiting, the professor of military science at The University of Tennessee at Martin, Martin, Tennessee 38238, phone 731-881-7682, or applicants may write directly to Army ROTC Scholarship, Fort Monroe, Va. 23651.

Veterans may be eligible to compete for ROTC scholarships and, if eligible, may also receive any VA benefits to which they would normally be entitled. Veterans who return to active duty as officers may count their prior active duty enlisted time toward longevity pay and retirement.

Students who attend the Leader's Training Course of the Two-Year Program may compete for two-year scholarships before camp.

Four-year scholarships are awarded to students who will be entering college as freshmen. Three- and two-year scholarships are awarded to students already enrolled in college. Applications for the two- and three-year scholarships are submitted year-round. Students enrolled in an advanced education program beyond the baccalaureate degree may also apply, providing the applicant is a full-time student with a minimum of two years remaining before advance-degree completion and meets the age requirement. Additionally the Department of Military Science and Leadership annually awards three \$200 Weems, one-year scholarships. The Col. Tom Elam ROTC Alumni endowment scholarship is awarded annually by recommendation of the ROTC Alumni Associates. The Elam scholarship is a one-year scholarship with the amount varying over \$750. JROTC Battalion Commanders and four selected freshmen entering ROTC are eligible for UT Martin's Leaders-in-Residence \$1,000 scholarships. Dedicated National Guard, or Army Reserve, scholarships of full tuition, fees, and \$900 towards books are available for qualified guard or reserve members.

Leadership Awards

Leaders-in-Residence – Presidents of student councils, presidents of senior class, Honor Society and Beta Club presidents, and/or state officers in any student organization are eligible for a \$1,000 freshman year award. Recipients participate in a special leadership development program and may apply for residence hall staff positions worth approximately \$6,000 per year. A student must have a minimum of 20 ACT and 3.00 GPA and live in approved university housing.

Hugh O'Brien Youth Leadership (HOBY) – Students who participate in HOBY may be considered for a \$1,000 leadership award. Recipients participate in a special leadership development program and must have a 20 ACT and 3.0 GPA, and live in approved university housing.

Girl Scout Gold Award – Recipients of the Gold Award may be eligible for an \$800-per-year scholarship if they have a 21 ACT and a 3.0 GPA. Recipients must live in approved university housing.

UTM McWhorter Scholarship/Workshop – \$500 to \$1,000 freshman year scholarship followed by \$1,500 workshop for sophomore, junior and senior years. Must have minimum 20 ACT and 3.0 GPA for consideration. (Selective)

The University of Tennessee National Alumni Association

Andrew D. Holt Scholarship – \$5,000 per year

National Merit Scholarship – \$1,000 to \$2,000 per year

Alumni Valedictorian Scholarship – \$1,000 per year for one year

Alumni Chapter Scholarship – \$1,000 per year for one year

Below is a list of UT Martin scholarships. Individuals who apply for admission will automatically be considered for any scholarship for which they are eligible. Separate applications, if required, will be sent for any scholarship for which they meet the criteria.

Abe Plough/Andy Holt

Alexander, Elsie P.

Alley, Clyde and Grace, Agriculture

Alpha Omicron Pi Mothers Club

Alston, Joshua Michael

AmSouth

Aqua Glass/Leon Blassingame

Armstrong, Mary Rachel

Arnold, Clayton Teacher Training

Aspiring Women

Ayers Foundation Scholars

Bailey, James and Blondell

Baker, Dr. William H.

Barnes, Matt Ag All-American

Bateman-Wyant History

Bateman-Wyant Nursing

Beaman, Alvin and Sally

Bennett, J. Harbert

Berry, Amanda Alice Family and Consumer Sciences

Bigham, Rosemary

Bivens Family

Blankenship, Allie Vee Fly

Boosey Family

Boyd, Willie "Eddie", Jr.

Brann, Adrian and Blanche University Scholars

Bratcher, Raymond and Maxine

Brayton Foundation of Dyersburg

Brunner, Robert F. Law Enforcement

Bryan, Marvin and Grace

Bryant, Frank C. Memorial

Burdette, Floyd

Burdette, Jim

Business Advisory Board

Bussell, Jerry ROTC

Butler, Laura, Memorial

Campbell, Norman and Ruby Memorial

Campbell, Norman D. Martin Rotary Club

Caperton-Kilburn, Charlotte

Carmichael, Benjamin

Carothers, Josie and Dick

Carroll County Farm Bureau

Carroll, Robert L.

Carson, Paul and Ann Rodeo
 Center for Global Studies
 Chancellor's Award
 Chancellor's Music In-state
 Chancellor's Music Out-of-State
 Chapman, Don Memorial
 Chemistry Department Senior
 Clardy, Hughes
 Clark, MaryBerniece Northcross
 Clark, Paul
 Clark, Robert D. Memorial
 Coca-Cola Bottling Company, Union City, Tenn.
 Cohen, Jean Altfeld Memorial
 Cohen, Jean and Soloman Shirley
 Cole University Scholar
 College of Business and Public Affairs
 Collier, Glenda/AnchorClub
 Colvett, Fred and Marie Ag and FCS
 Colvett, Fred and Marie Agriculture
 Communications Faculty Preps
 Cook, Anne Looney
 Cooper, David, Memorial
 Cooper, James and Geneva
 Cooper, May and Doss
 Cooper, Wheeler Memorial
 Corbitt, James, Martin Rotary Club
 Couser, Norman and Viola
 Cowser, Robert Literary Poetry English
 Crafton, E.C. Memorial
 Culley Pre-Dental
 Cunningham, C.M. Memorial
 Cunningham Outstanding Freshman
 Dabbs, Alton
 Damon Rivers Headden Memorial
 Davenport, Carroll ATO
 Davidson, Steven Kemp Memorial
 Deal Family Nursing
 Dean, Carol, Memorial Fund
 Delta Kappa Gamma/Alpha Eta Chapter
 Dennis, Mary Jane, Memorial
 Department of Communications Paragon Team Spirit
 Award
 Devault Public Relations
 Dixie Gun Works of Union City
 Drum, Dwight A. Duke/WCMT WCDZ
 Duke, Leslie
 Duncan Minority Education
 Edwards, B.E. Agriculture

Edwards, Bluford E. Memorial
 Eisterhold, John International Study
 Elam, Colonel Tom
 Ellen, Daniel Family and Consumer Science
 Ellis, Robert V. Memorial
 Endowment for the Arts
 Engel, J. Fred Memorial/Henry I. Siegel Co.
 Erk, Robert
 Erwin, Oscar Veal, Sr. and Maude Stovall
 Evans, Will and John Memorial
 Everett, Fats Memorial
 Faculty Women's Club Scholarship
 Farm Credit Services of Mid-America, ACA
 Fashion Merchandising
 First State Bank, Dresden
 First State Bank, Greenfield
 First State Bank, Martin
 First State Bank, Sharon
 Fisher Family
 Forcum-Lannom Contractors
 Forcum-Lannom Contractors Don Pennington
 Forcum Lannom Inc.
 Ford, Jere B. Memorial
 Freed, J.H., Memorial
 Freed, Katherine and Helen Memorial
 Freshman Communications
 Fulton, Harriet
 Fulton, Harriet Sigma Alpha Iota
 Gallien, Glenn S. Education Student and Faculty
 Leadership Award
 Gault, Stan Goodyear
 Geography Award
 Geology
 Giles/Gearin Women's Athletic
 Girl Scout Gold Award
 Glover, Joshua Stone
 Golightly Foundation
 Gooch Freshman Award
 Gooch Honor
 Goodrich, Billie Grace
 Goodyear Tire & Rubber Company of Union City
 Gordon Family
 Gower, Michael and Diane
 Gorman, Walter P. Memorial
 Graham, Hardy General
 Grantham, H. K.
 Greenfield Banking Company
 Gregory, Dr. Barbara Akers

Guess, Wilbur, Sr.
 Guy, Frederick "Young Deek" Memorial
 Hall, Wilson Memorial News Writing Award
 Hamilton, Arthur Educational
 Hamilton-Ryker
 Hammond, Eddie, Jr.
 Harrison, Madge M. and David
 Haury and Smith Contractors
 Hayes, Jim Management Info.
 Headden, Damon Rivers Memorial
 Health and Human Performance
 Hedgcock, Ernest Duvall and Fannie Glass
 Henderson County Merit
 Henson, James C., Tennis
 Hickman County Achievement
 Hillman-Moody, Clarence Memorial
 History Department Award
 History Lower
 History Upper
 Hogan, David C.
 Holloman, Ray Memorial
 Holt, Martha and Andy
 Honors Music Award
 Horton, George and Ruth Prehealth/Humanities
 Howard, Kay Memorial
 Hoyer, Virgil W. Memorial
 Hoy, Bill
 Iacona, Renee B. Leadership
 Ingram, Dr. Larry Charles
 International Student Scholarship
 Irwin, Beatrice and Buford Ag and HES
 Irwin, Buford/Beatrice Business
 Isbell, John E.
 Ivey, Chris
 James, E. W. Memorial
 Jones, Kellie English
 Jones, Robert and Pauline Sigma Alpha Iota
 Kahle, M. Sue Excellence in Leadership
 Kefauver, Estes Memorial
 Kellwood Company
 Kilgore, Mary Alice Memorial
 Knepp, Earl
 Knifley, Louise Memorial
 Laird, O. F. and Mildred
 Larsen, Lewis
 Larsen, Mary Jo FCS
 Lashlee, T. O.
 Latimer, Bill
 Latimer, Gail Non-traditional
 Latimer, Robert G. and Elizabeth
 Lauderdale Dual-Credit
 LEAD Academy Travel Study
 Leeth, Ken Family
 Legislative Intern
 Leland Powell Fasteners
 Literary Award in English
 Literary Award in Essay
 Literary Award in Short Story
 Loebbaka, David S.
 Lovelace, McKinney
 Lower Division Chemistry
 Mahootchi, Feri
 Maintenance Center Family
 Maness, Michael Memorial
 Martin Kiwanis Club
 Martin Rotary Club/Norman P. Campbell
 Martin Rotary Club Presidents
 Marvin Windows and Doors
 Math & Computer Science Student Award
 Mathematics Award
 Mathesen, Nancy Percussion
 Maxedon, H. J.
 McCabe/UT Martin
 McCartney, Don and Sue
 McCluskey, John Literary Award/Critical
 McCollum, Jean Cheatham
 McConnell, Russell Memorial
 McCutchen, Tom Memorial
 McCutchen, William T./Geology
 McElvain, Carol Memorial
 McGraw, Joan Matheny
 McGinness, Louise and Virginia Kemp
 McWherter, Lucille Memorial
 Medallion of Merit
 Meek, Paul and Martha
 Meek, Paul and Martha Leadership
 Milligan, Ivy and Mancil
 Miss UT Martin Pageant
 Mitchell, Rhonda D. African-American Accounting
 Mohler, Stephen and Bea
 Moore, Charles and Bettye
 Mosch, Ted
 Munkel, Mike Second Chance
 Nelson/Neal Scholarship
 New Salem Community
 Newby, Ernest and Wilma Memorial

Newby International Initiatives
 Noble, Tom Management
 Norton, Dorothea Communications
 Nunamaker, Julian Memorial
 Obion Co. Union City Retired Teachers Association
 Odom, Mindy
 Oliver, Patsy Campbell Memorial
 Omega Psi Phi
 Outstanding Engineering Graduate Award
 Outstanding Engineering Sophomore Award
 Parker Ag
 Parker Food and Fiber
 Parker Food and Fiber Scholars
 Parker Hannifin Greenfield High School
 Parker Leadership
 Parker Minority
 Parker FFA State Scholarship
 Parrish, Jessie (Mutt)
 Parrish, Laura Ann and William Memorial
 Pentecost, Cayce University Scholar
 Pentecost, Elizabeth Dilday Memorial Education
 Perkins, J.T. Memorial
 Perry, Margaret N. Health Sciences
 Perry, Margaret and Randy University Scholars
 Phi Mu Alpha Sinfonia
 Phillips, J. Paul and Myrtle Memorial
 Pipkin, Cheyenne Rodeo
 Physical Education
 Pitt, Don, Memorial/Greenfield Rotary Club
 Plough, Abe/Andy Holt
 Preprofessional Grad
 Political Science Award
 Pritchett, E.B./Martin Rotary Club
 Pritchett, Dee Fields Business
 Proctor-Forbes
 PRSA, Memphis Chapter
 Reagan, Hal and Alma Rodeo
 Rehabilitation Corporation
 Retired Faculty Accounting
 Rezabek, Ernest Memorial
 Roach, Gary and Laurine
 Robertson, G.P.
 Robinson, Alberta
 Robinson, Matthew Memorial
 Robinson, Niels W. "Doc" Rodeo
 Rodeo Booster Club
 Rodeo Booster Club Book
 Rodeo Grant In Aid

Rogers, King, Jr.
 Roseman Family
 Ross, Betsy FFA
 Ross, Betsy Rodeo
 ROTC Alumni
 ROTC Camp Challenge
 ROTC Leader-In-Residence
 Schoeberl, Jerry Memorial
 Scott, Katherine
 Seale, Carl, Memorial Student Teaching Award
 Sewell, Fairene
 Sharon Presbyterian
 Shatz, Dave
 Shelton, Rebecca
 Siegel, Sam and Gladys Agriculture
 Sigma Alpha Iota
 Simmons, Milton/Psi Chi
 Sims, Scott, Memorial
 Skyhawk Women's Athletics
 Smith, H.B. Memorial
 Smith-Priestley-Cammock
 Snyder, William
 Sparks, Arthur L. and Nelle L. Math
 Spears, Paul Cheerleading
 Spectrum/McNairy County
 Spinks, H.C. Clay Company
 Stanfill, Mary 4-H
 Stanford, Gene & Verletta Business
 Stanford, Jessa Coe
 Staulcup, James Augustus, Nursing Memorial
 Stoker, Virginia Wright Memorial Nursing
 Suiter, Mark Agriculture
 Sullivan, Jennifer Dowdy Memorial
 Summers, David Memorial
 Swafford Public Relations
 TAB Scholarship
 Tansil, Wayne Journalism
 Taylor, Patrick R. Award
 Teague, Harvey R.
 Tennessee Council of Cooperatives Agriculture
 Tennessee Council of Cooperatives Chemical
 Tennessee Farmers Co-op
 Tennessee Farmers Co-op Chemical
 Tennessee Road Builders Association
 Tennessee Historical Commission Award
 Thompson, Henry Earl/TLM Associates
 Thurmond, Dr. E.C. Memorial
 Tice, William Hall

Tice 4-H Award	Wade, Tom and Patti
TN Association of College and University Security Administrators	Walker, Mary Ann Memorial
Todd, Robert Memorial	Walton, Carol Agriculture
Tolley, William	Watson, Larry
Tomlinson, Muriel	Weakley County Medical Association
Toon, Kyle Matthew	Wechsler, David
Tosh Farms	Weems, G.H. ROTC
Townsend, Ed Memorial	Welch, Ted
Townsend-Kefauver	Wells, Evelyn
Travis, Jim and Virginia Rodeo	West Tenn Young Farmers and Homemakers
Triple Crown	Westbrook, James and Donna Family
U-3 Usery Family	White and Associates
Unger, Langdon, Sr.	Whittington Family Scholarship
Upper Division History	Wilder, Gordon
UT National Alumni Association	Williams, Bill Theatre
UT Martin Music Founders	Williams, Hall Memorial News Writing Competition
Vanguard Theatre	Williams Journalism
Vaughn, Charlie Jr. University Scholar	Wilson, Charles P. Wilson UTJC Scholarship
Vawter, "Pete", Memorial Accounting	Woods, Jodi Memorial
Vestal, Billy and Carol FFA	WLJT Broadcast
Vick, Henry Oscar, Jr.	Women's Athletic Team
Vincent Implements	Wright, Stephen T. and Karen Y.
	Yates, Mary Lee and Cecil

State Lottery Scholarship

Tennessee Education Lottery HOPE Scholarship (TLS) – The Hope Lottery scholarship is available to Tennessee residents graduating from an eligible Tennessee high school. Students must be admitted to and enroll at least half-time in an eligible Tennessee postsecondary institution no later than 16 months following graduation from high school, home school, or GED program. Students must have a minimum weighted 3.0 high school GPA or a 21 ACT, home school students must have a minimum 21 ACT, and GED students must have a minimum 525 GED score and a 21 ACT. ACT scores are from National Test dates and must be attained before the student enrolls in postsecondary education. The FAFSA is required each year for the lottery scholarship and must be completed by September 1. Students are encouraged to apply by March 1 of each year. Currently, the awards range to \$3,800. In addition to the hope Scholarship those students who have a minimum 3.75 weighted GPA and a 20 ACT can qualify for the General Assembly Merit Scholarship (TLSM). This is a supplement to the Hope Scholarship and students must meet the regular Hope requirements to be eligible. The awards range to \$1,000. Those students who meet certain income requirements as determined by the FAFSA may qualify for the Aspire Award (TLSN). Awards range up to \$1,500. Students can receive either the Merit Award or the Aspire but not both. For additional information regarding Tennessee Lottery Scholarship requirements, visit www.collegepaysTN.com.

Grants

Federal PELL Grant (PELL) – The Federal Pell Grant Program is available to undergraduate students seeking their first bachelor's degree. The grants are based on a federal formula which measures the ability of the students and his/her family to meet educational expenses. The form used to determine eligibility for all aid programs is the FAFSA. The FAFSA can be obtained from the high school guidance counselor, the UT Martin Office of Student Financial Assistance or online at fafsa.ed.gov. Students are encouraged to apply online. Grants may range up to \$4,050.

Academic Competitiveness Grant (ACG) – The Academic Competitiveness Grant is available to undergraduate students who complete a rigorous high school program of study, are U.S. citizens and enroll full-time. To be eligible, students must have graduated after June 2006 and be a Pell grant recipient. Interested students must complete the FAFSA. ACG awards range to \$750 for eligible first-year students and up to \$1,300 for eligible second-year students. To be awarded the second year, students must maintain a 3.0 GPA.

National Science and Mathematics Access to Retain Talent Grant (SMART) – The SMART Grant is available to college juniors and seniors who are pursuing degrees in specific programs in Computer Science, Engineering, Life Sciences, Mathematics, Physical Sciences, Technology, and Foreign Languages deemed necessary for National Security. Recipients must be U.S. citizens, enrolled full-time, receiving Pell Grant, and maintaining a 3.0 GPA. Awards range to \$4,000 for those meeting the eligibility requirements. Interested students must complete the FAFSA.

Tennessee Student Assistance Award Program (TSAA) – A Tennessee Student Assistance Award is a non-repayable grant to assist undergraduate students in financing a postsecondary education. Any Tennessee resident who is enrolled or who has been accepted for admission as an undergraduate student by an eligible Tennessee college or university and can establish that he/she needs financial assistance in order to complete his/her education is eligible to apply. Assistance awards range from a minimum of \$402 to a maximum of \$1,986, dependent upon the need of the student. In no case, however, may an award be greater than the amount of tuition and mandatory fees. The number of students assisted is dependent upon the amount of funds appropriated annually by the Tennessee General Assembly. Application for a Tennessee Student Assistance Award grant is made by completing the FAFSA, listing Tennessee for state residency and listing a Tennessee college or university as a school choice.

Federal Supplemental Educational Opportunity Grant Program (SEOG) – This program of direct gift awards is available to entering freshmen, transfer, and enrolled undergraduate students with exceptional financial need. Priority is given to Pell eligible students.

The amount of financial assistance a student may receive is determined by the criteria established in the Federal Supplemental Educational Opportunity Grant Program. Basically, these criteria take into account the adjusted gross income of the student's parents and the number of children dependent upon this income in relation to the cost of attending the university. Students who apply for financial aid through the FAFSA are automatically evaluated for a Supplemental Educational Opportunity Grant. Funds are limited each year and will be available based on the March 1 priority date.

Loans

Federal Perkins Loan Program – The Perkins Loan is available to students who meet the proven financial need. Each student is expected to make a reasonable contribution toward the cost of his/her education, and his/her parents are expected to contribute in proportion to their resources before assistance can be extended by the university. Funds are limited each year. Students who apply for Financial Aid through the FAFSA, and meet the March 1 priority date, will be considered for a Perkins Loan.

An eligible undergraduate student may borrow up to a maximum of \$4,000 each academic year and up to a maximum total loan of \$20,000 in undergraduate school. Interest on Perkins Loans is five percent annually on the unpaid balance, beginning nine months after graduation or withdrawal from school. The maximum repayment period is 10 years.

Repayment may be deferred while the borrower is enrolled as at least a half-time student at an accredited institution of higher learning or for a period of three years if he/she is serving as a member of the Armed Forces of the United States, Peace Corps or Vista. Borrowers who teach full time after graduation in a school designated as having a high concentration of students from low-income families, or who teach the handicapped, may apply for partial cancellation of their loan for each year of teaching service.

Federal Family Educational Loan Program – The Tennessee Student Assistance Corporation and other guaranty agencies, through participation agreements with banks and other lending institutions, offers long-term educational loans to students and parents to assist with meeting educational expenses.

Students are eligible to borrow under the Federal Stafford Loan Program. There are two types of Federal Stafford loans, the Subsidized Stafford loan and the Unsubsidized Stafford loan. With the Subsidized Stafford Loan the interest is paid by the federal government while the student is enrolled at least half-time. With the Unsubsidized Stafford loan the student is responsible for paying the interest while enrolled in school. Students have the option to allow the interest to accrue; however, at the end of the year the interest is rolled into the principle of the loan. For both loans, repayment begins six months after graduation, withdrawal, or when the student is no longer enrolled at least half-time.

To determine eligibility, a student must apply for financial aid through the FAFSA and be admitted to or enrolled at least half-time as a degree seeking student in good standing at the university.

Parents are eligible to borrow for dependent undergraduate students under the Federal PLUS program. The Federal PLUS Loan is available to help parents meet the cost of their student's college education. These loans are made to parents of full or half-time dependent undergraduate students. Parents may borrow up to the full cost of the student's education for expenses including tuition and fees, room and board, books and supplies, transportation and living allowance, less any other financial aid the student receives. Repayment typically begins 60 days after the loan is fully disbursed and is paid in full within ten to twenty-five years. The Free Application for Federal Student Aid (FAFSA) must be completed in order to process a PLUS loan.

Graduate students are eligible to borrow a Federal GradPLUS loan to assist with meeting educational expenses. The student must be enrolled at least half-time and be seeking a degree. Interest accrues while the student is in school; however, the principle can be deferred until graduation, withdrawal, or when the student is no longer enrolled at least half-time. Students must complete the FAFSA to be considered for this program.

Federal Unsubsidized Stafford Loans – This program offers an alternative to those students who have no eligibility, or only partial eligibility for the regular Stafford Loan. The major difference is that, with the Unsubsidized Stafford, the student is responsible for the accrued interest. This interest will usually be capitalized (added to the amount borrowed until repayment begins after graduation), but may be paid monthly or quarterly while the student is enrolled.

Federal Work-Study Program – The university participates in the Federal Work-Study Program, a federal government project to make part-time employment opportunities available to students. To be eligible, a student must be accepted for full-time enrollment or be in good standing if currently enrolled, must be making satisfactory academic progress, and prove financial need as a result of completing the FAFSA. The Office of Student Financial Assistance recommends that students not work more than 20 hours per week while attending classes. Students are required to successfully interview for positions posted through student employment. Payroll periods are biweekly and students are paid through direct deposit. In addition to providing financial assistance, the work-study program is designed to help the student develop a sense of responsibility and accomplishment as well as certain mechanical skills.

Housing and Residence Hall Information



THE UNIVERSITY OF TENNESSEE AT MARTIN

Housing Information

The university offers a wide variety of housing in recognition of the importance of a satisfactory housing experience and the correlation of positive housing experience with a student's success with university life, including probability of graduating.

One of the best predictors of success in college is how involved students are and how much they feel a part of the campus. The residence halls at UT Martin are part of the "Total Collegiate Experience" for which UT Martin is known. The halls are positive residential communities that support the academic mission of the university. The residence halls provide programs, services and a diverse community environment that contribute to individual learning, growth and development and in which respect and responsible behavior are encouraged. The residence halls provide safe, comfortable, affordable, and well maintained facilities for residents. The residence hall staff members are trained to assist students with the transition to college and to assist residents in reaching their maximum potential and personal goals.

University Village

University Village is apartment style living for 396 private bedrooms and a private bath off each bedroom. This is for both freshmen and upperclassmen. Fully furnished, including living room furniture, dining table and chairs, bedroom furniture with a 54" wide adjustable height bed for storage underneath, walk-in closet, laundry room with washer and dryer and kitchen with a full size refrigerator, stove and dishwasher. Also included is electricity, water, wireless and hard wired data connection, cable service with outlets in each bedroom, as well as living room. There is a phone jack in living room area that is activated and local phone service is included in the rent. Males and females both may reside at University Village which is within a 7 minute walk to any point on campus. Students may choose a lease/rent option of either: a 12-month lease paid in two equal payments of \$2,580 (proposed rate) each; a 12-month lease paid monthly at \$430 (proposed rate) per month; an academic year lease paid in two payments of \$2,325 (proposed rate) each. Graduating seniors can get a 5-month lease for the semester they are graduating at \$2,225 (proposed rate).

Residence Halls

Ellington Hall and Browning Hall house 452 residents in each building. Each building is designed with a bathroom located between two rooms. The buildings are centrally located in close proximity to the campus, especially the university Center. The rooms are equipped with data connection, cable outlet with broad selection of channels, local phone service, electricity and water as part of the rent. Males and females live on separate floors. The buildings house freshmen and upperclassmen. Ellington and Browning rent is \$1,080 (proposed rate) per semester for double occupancy and \$1,605 (proposed rate) for a private room.

Cooper is a suite type arrangement with a living room and 4 bedrooms and a bath with three private showers, three lavatories and two stalls. The 4-story rectangular building surrounds a beautiful open courtyard with a large multi-level fountain. During late spring and fall the courtyard and fountain provide a refreshing yet restful atmosphere. Freshmen and upperclassmen males and females reside in Cooper. Double occupancy is \$1,130 (proposed rate) per semester and \$1,605 (proposed rate) for a double room kept private.

Martin Place

Martin Place is apartment-style living for 384 students. Each apartment has four private bedrooms and each bedroom has its own private bath. The apartment is furnished, including the living room. The kitchen has a full-size refrigerator, stove, microwave, and dishwasher, as well as a garbage disposal. Martin Place is for freshmen, sophomores, juniors, and seniors. Applications are available at the Martin Place Office, 237 West Peach Street. All applications should be returned to the Martin Place Office. For more information, contact Martin Place at 731-587-5608. Martin Place is owned and operated by Place Properties.

Traditional Apartments

Campus housing facilities provide for married students, faculty, staff, sophomores, and other upperclassmen one-, two-, and three-bedroom apartments. Ranges, air-conditioning units, refrigerators, basic cable, data connections, water, and local phone service are furnished in all units. Residents furnish their own phone instrument.

Units A through F rental rates are \$420 (proposed rate) for one bedroom, \$435 (proposed rate) for two bedrooms, and \$420 (proposed rate) for three-bedroom apartments. Buildings G through L are a complex of 76 units, one, two, and three bedrooms, located in the same general area. Rental rate is \$425 (proposed rate) for one bedroom, \$455 (proposed rate) for two bedrooms, and \$550 (proposed rate) for three-bedroom apartments.

Grove Apartments consists of 88 units. Rent is \$395 (proposed rate) and \$430 (proposed rate) for the one- and two-bedroom apartments.

Reservations for Housing

Applications for Ellington, Browning, Cooper or University Village can be made online or you may obtain an application from the Office of Housing. Applications for University Courts or Grove Apartments may be obtained from the Office of Housing. To reserve a room in a residence hall, a \$100 prepayment is required and to reserve a space in University Village, a \$150 deposit is required. To reserve an apartment in University Courts or Grove Apartments, a \$50 reservation/damage deposit is required. At the time keys are picked up for occupancy, this deposit must be accompanied by an additional \$100 deposit. Checks should be payable to the University of Tennessee. The \$100 residence hall prepayment or the \$150 deposit for University Village will be refunded if a written request for cancellation is received in the housing office by July 1 for fall semester and by December 1 for the spring semester. The prepayment or deposit will be forfeited if the cancellation dates are not met or if the room or apartment is not claimed by 1 p.m. on the first day of class for the semester for which the student has applied. Applications received and cancelled after the cancellation dates will result in forfeiture of the prepayment or deposit. Students may not transfer prepayments or deposits to other applicants.

Living Off Campus

The university requires all single freshmen and sophomores, except those living with their parents within a 50-mile radius of campus, to live on campus in the residence halls. Students over 21 years of age, veterans of military service, or students with extreme health problems as verified by medical records, may be exempted from this requirement. Contact the Office of Housing for additional information.

Dining Services

Sodexo Campus Dining Services is located in the Boling University Center. The Skyhawk Cafeteria offers complete meal service and a wide variety of dining options. All incoming freshmen are required to purchase a meal plan for two semesters. A choice of plans is available. Incoming freshmen living in Martin Place and University Village are also required to be on a meal plan for two semesters. There is a special dining option for those living in Martin Place and University Village. Brochures are available explaining all meal plans.

The Food Court offers a variety of dining options. In addition to their in-house variety of baked goods, drinks, salads, and other items, the Food Court offers: **Sub Connection** – subs made with high quality meats, garden-fresh produce and fresh-baked bread. The portions are generous and made to order with your choice of toppings. **Pizza Hut** – Traditional pizza served the Pizza Hut way, Hot Wings, Bread Sticks, Cheese Sticks, and Cinnamon Sticks. **Freshens** – A variety of smoothies, ice cream cones, sundaes and more. **Starbucks Coffee** – Specialty coffees with flavored syrups, iced Chai teas and other Starbucks accompaniments.

Cafe a la Cart is a satellite operation made for those who don't have time to stop by the **Skyhawk Dining Room** or **Food Court**. It offers a variety of gourmet sandwiches, salads, bakery items and yogurt parfaits prepared fresh daily. There is also an assortment of chips, beverages and desserts to choose from including Starbucks coffee. The **Skyhawk Market** is a convenience store operation offering groceries, snack items, candies, gift ideas, balloons and other miscellaneous items.

For catered functions, the University Center has facilities to accommodate groups from 10 to 500. Room reservations are made at the University Center office. Information, menus, and pricing are available from the catering office at campus dining services.

Office of Extended Campus and Continuing Education



THE UNIVERSITY OF TENNESSEE AT MARTIN

Office of Extended Campus and Continuing Education

William R. Duffy II, Executive Director

The Office of Extended Campus and Continuing Education (ECCE) serves as an outreach entity for the university by providing support to the mission of public service and economic, educational and cultural development within the service area. These outreach efforts are accomplished by offering educational and training opportunities for the non-traditional student through degree and non-degree programs and courses. Educational opportunities are provided in many formats and at various locations to accommodate working adults and other part-time students.

Outreach activities include responsibility for managing the University of Tennessee at Martin McNairy County Center/Selmer, the new Parsons Center, the Ripley Center, and the Jackson Center. Degree and non-degree courses are offered at these full-service centers by traditional lecture, distance learning, and online courses.

How to Contact ECCE

ECCE's offerings can be easily accessed at UT Martin's home page at www.utm.edu/~ecce under Academics: Schools, Courses and Degrees listed as Special Academic Programs, Extended Campus and Continuing Education.

Main Campus	Jackson	Ripley	Selmer	Parsons
110 Gooch Hall	2468 Technology Ctr Dr	317 S. Washington	1269 Tennessee Ave	535 Tennessee Ave S.
731-881-7080	731-425-9277	731-221-8778	731-646-1636	731-847-3883
800-482-5199	888-UTM-GRAD	866-295-8956	888-654-6597	
ecce@utm.edu	ecce@utm.edu	ecce@utm.edu	ecce@utm.edu	ecce@utm.edu

Degree Programs/Courses

ECCE offers an extensive schedule of college credit courses at extended-campus sites in the evening and on weekends. Programs and courses based on student need are offered throughout Tennessee with primary locations in Jackson, Selmer, Paris, Parsons, Ripley, Henderson, and Dickson. The courses carry full-residence credit and provide an opportunity for working adults and other interested students to work toward a bachelor's or master's degree, gain professional recertification, occupational upgrading, or simply study in academic areas of interest. All requirements for the Master of Business Administration may be completed in Jackson. The Master of Science in Education with a major in Teaching or Counseling (School or Community) may be completed in Jackson. The Bachelor of Science in Nursing may be completed in Jackson for Tennessee licensed Registered Nurses (RN).

Dual-Credit

ECCE offers dual credit courses on-site and by distance learning to high school students in West Tennessee. These courses depend on high schools' needs and scheduling and the availability of qualified faculty. High school students who meet the requirements for Concurrent/Dual Admission (see "Undergraduate Admission Procedures and Requirements") qualify to participate. Students receive high school and college credit for dual credit courses.

Non-Degree Programs/Courses

All Locations

The university offers a wide range of non-degree programs which address specific educational and training needs of the service area. Non-degree programs are non-formal educational offerings which qualify for Continuing Education Units (CEU) and are a permanent record in the Office of Academic Records. Many of the non-degree educational offerings provide the participant with a Certificate of Completion. A complete listing of UT Martin's non-degree offerings may be obtained from the main campus ECCE office at 731-881-7082 or at ecce@utm.edu.

Non-degree programs include seminars, workshops, conferences, on-line courses, and special-interest events relevant to the educational interests of the university community. These include business and industry, professional groups, and the general public. These programs can be designed to meet specific educational and training needs and can be offered at a time convenient to the consumer. Many non-degree programs are offered on-site to business and industry and are designed to address educational and training needs specific to the individual organization. Programs can be developed to meet certification and in-service requirements of many professional groups.

Professional Development

Professional Development courses are available to meet yearly in-service requirements in the following fields: Continuing Legal Education (CLE) for attorneys; Professional Development Hours (PDH) for architects, engineers, and landscape and interior designers; Continuing Professional Education (CPE) for accountants; and in-service for firefighters, law enforcement, and educators.

ECCE offers specialized training for law enforcement through its Institute of Professional Development (IPD). Law enforcement officers nationwide attend these schools and the instruction is provided by law enforcement personnel with expertise in the individual areas. All programs are approved by the Tennessee Peace Officer Standard Training (POST) Commission.

Programs for Youth

Non-degree courses are available for all ages. Programs for children are developed based on educational need. UT Martin's annual Kid College is for children from five years to teenage. Over 60 classes are offered each year in areas such as science, reading, fine and performing arts, and physical activities. UT Martin offers the annual Kid College program at extended sites in Lexington, Paris, Selmer, Ripley and other locations, as requested. Kid College also includes a space program, and each year one student earns a scholarship to Space Camp in Huntsville, Ala.

**Center for Global Studies and International Education
and
Tennessee Intensive English Program
and International Admissions**

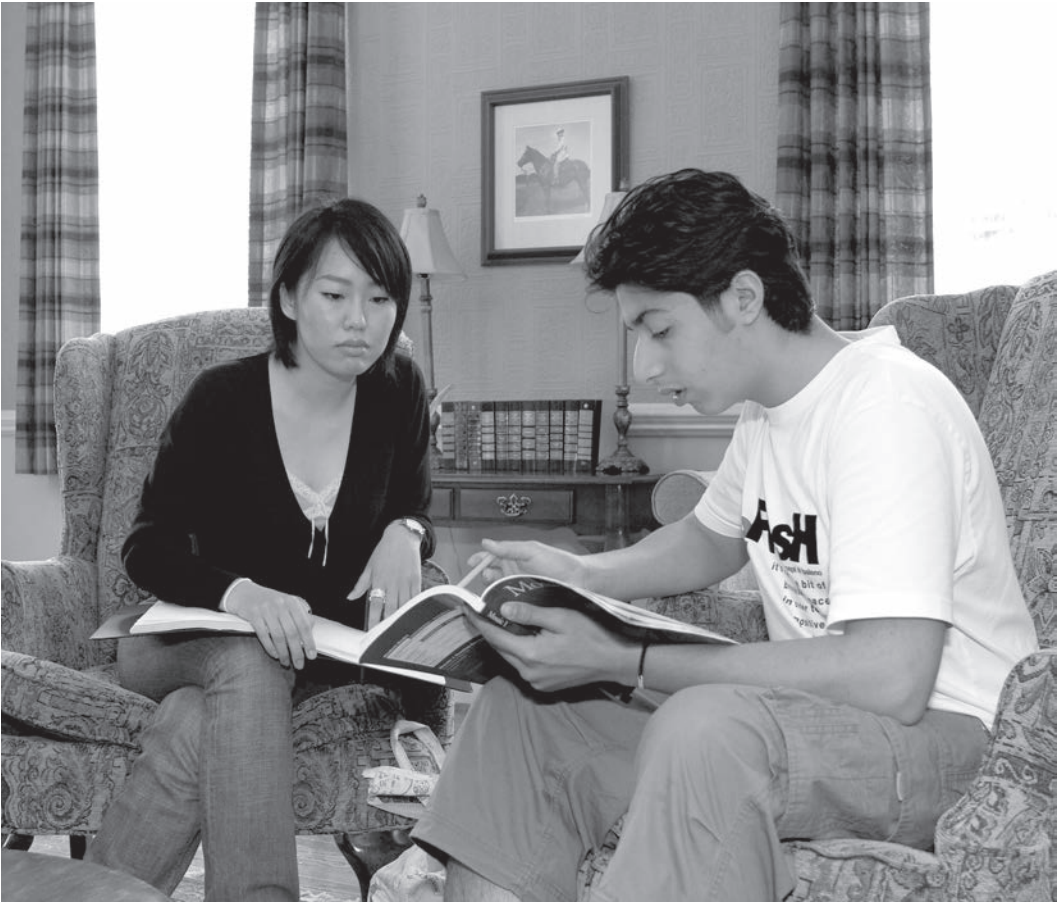

THE UNIVERSITY OF TENNESSEE AT MARTIN

Center for Global Studies and International Education

Paul B. Crapo, Director

124 Gooch Hall

731-881-1023 (telephone and fax)

Center for Global Studies and International Education Staff

Adrew B. Brown, Paul B. Crapo

Established in August 2002, the Center for Global Studies and International Education has as its mission to promote the internationalization of UT Martin students, faculty, and programs and to provide for the discussion of global issues and student and faculty experiences abroad. The Center serves as a clearinghouse for the international activities of campus units and strives to develop synergy among them.

The Center oversees the campus' Travel-Study and Study-Abroad Programs, provides advising to students interested in such opportunities, and maintains close working relationships with a network of overseas partner institutions, including the University of Orléans (France), the Technical University of Braunschweig (Germany), the University of Quebec at Chicoutimi (Canada), the University of New Brunswick at Saint-John (Canada), the University of Queranajuato (Mexico), and the Autonomous Agrarian University Antonio Narro (Mexico). The Center sponsors an International Lecture Series and manages a collection of books and pamphlets intended to help students prepare for international educational experiences.

Each year, the Center distributes various scholarships to students planning to travel and study abroad, including over one hundred awards funded by the Student Government Association's travel-study fee.

Office of Tennessee Intensive English Program and International Admissions

Sandra D. Baker, Director

Intensive English Program Staff

Samuel Anderson, Sandra D. Baker, Robert G. Byrd, Judy Cleek, Ken Fackler, Tom Johnson, Vachik Lazarian, Frank Leach, John Mathenia, Lynn Patterson, Gary Wilson.

The Office of Tennessee Intensive English Program and International Admissions offers a wide variety of services to international students. Included among the services are counseling, sponsorship of extracurricular and cultural activities, and maintenance of appropriate records. The office also provides federal forms needed by international students and seeks to promote international understanding.

The Office of Tennessee Intensive English Program and International Admissions coordinates the university's sister college relationships with Hiroasaki University, Hiroasaki, Japan; Nijima Gakuen Women's Junior College, Takasaki, Japan; Hiroshima Jogakuin University, Hiroshima, Japan; Takasaki City University of Economics, Takasaki, Japan; Ling Tung College, Taichung, Taiwan; Hansung University, Seoul, Korea; Incheon University, Incheon, Korea; Kyonggi University, Seoul, Korea; Korea Digital University, Seoul, Korea; Shanghai Jiatong University Education Group, Shanghai, China; and an institutional relationship with Jing An District Department of Education.

The Office of Tennessee Intensive English Program and International Admissions also coordinates professor and student exchanges with Hiroasaki University. It designs and implements short-term educational/cultural programming for student groups from our sister university/college relationships such as those of Nijima Gakuen Women's Junior College and Takasaki City University of Economics as well as from other educational institutions. The office holds membership in the National Association for Foreign Student Affairs, the University Consortium of Intensive English Programs, and the American Association of Intensive English Programs.

The office has administrative responsibility for the Tennessee Intensive English Program, which provides instruction in English as a Second Language (ESL). This program offers courses at the beginning, intermediate, and advanced levels. The institutional TOEFL (Test of English as a Foreign Language) is offered each term for all international students. (See "Student Academic Support Services" for information on computer-based testing.)

International students applying to The University of Tennessee at Martin must present evidence of a minimum TOEFL score of 61 (internet-based) or above and the equivalent of at least a C+ average in high school. (See "Undergraduate Admission Procedures and Requirements" section for instructions for international students.) Students who have a score below that level must study in the Intensive English Language Program until that score is obtained or until they have satisfactorily completed Level 6 of the English Program. Applicants must also furnish evidence of financial responsibility, submit immunization records, and have a complete physical examination before arriving at the university. Applications and other forms and information may be obtained by writing to: International Admissions, International Programs Suite, 144 Gooch Hall, The University of Tennessee at Martin, Martin, Tennessee 38238.

Honors Programs



THE UNIVERSITY OF TENNESSEE AT MARTIN

Honors Programs

Dr. Daniel McDonough, Director

Mission

The mission of the Honors Programs is to provide an environment in which a select group of gifted and motivated students find opportunities for intellectual challenge, creative expression, cultural enrichment, and personal growth.

The responsibility for direction of Honors Programs lies with the Honors Director and Honors Council. Current Honors Programs consist of the University Scholars Program, Honors Seminar Program, and Departmental Honors courses. These programs are described under separate titles below.

Honors Core Curriculum

All students participating in Honors Programs are required to complete the Honors Core Curriculum. Students must complete Honors 111-112 in the freshman year unless the Honors Director grants an exception. It is recommended that students complete all other honors core courses by the end of the sophomore year.

Courses

Freshman

Honors 111	Humanity in a Global Perspective (3)
Honors 112	Humanity in a Social Perspective (3)

Freshman or Sophomore

One of the following courses:

English 111H	Honors English Composition (3)
English 112H	Honors English Composition (3)
Communications 230H	Honors Public Speaking (3)

Three of the following courses:

Art 110H	Honors Understanding Visual Art (3)
Dance 110H	Honors Understanding Dance (3)
English 250H	Honors British Literary Tradition (3)
English 251H	Honors British Literary Tradition (3)
English 260H	Honors American Literary Tradition (3)
English 261H	Honors American Literary Tradition (3)
Geology 110H	Honors Introduction to Physical Geology (4)
Geology 120H	Honors Environmental Geology (4)
History 121H	Honors Development of World Civilization I (3)
History 122H	Honors Development of World Civilization II (3)
Music 111H	Honors Masterpieces of Music (3)
Music 112H	Honors Music in Our Time (3)
Psychology 110H	Honors General Psychology (3)
Psychology 120H	Honors General Psychology (3)
Theatre 110H	Honors Understanding Theatre (3)

University Scholars Program

General

The University Scholars Program is a sequence of courses and other activities for a selected group of talented and highly motivated students. A major goal is to provide special academic opportunities which will assist these students to perform with distinction in their careers and as citizens. Two themes characterize this program: interdisciplinary inquiry and independent study and research.

University Scholars Scholarship

Students invited into the University Scholars Program will be assured of a scholarship package totaling \$5,000 for each year of their participation.

University Scholars Curriculum

The program consists of a special 10-hour curriculum consisting of seminars, reading-discussion groups, specialized studies, and a senior scholars project. All courses carry full academic credit.

Courses	Credit Hours
Freshman	
University Scholars 118-128	2
Sophomore	
University Scholars 218-228	2
Junior	
University Scholars 318-328	2
Senior	
University Scholars 418	1
University Scholars 488	3
Total Hours.....	10

The 10 hours of the University Scholars curriculum are required for graduation with the designation “University Scholar.”

Admission

Students with a minimum 28 ACT and 3.5 GPA are invited to apply for the program as entering freshmen. Approximately 15 entering freshmen are selected largely on the basis of the formal high school record, entrance test scores, grade-point average, personal interviews, and written essays. Students already in attendance at the university or transferring from another institution may be invited to apply for the program as sophomores on the basis of their academic record during the freshman year. Excellent grades and high recommendations from faculty members are among the criteria considered. Honors Programs will contact eligible sophomore students. Recommendation for continuation in the program is contingent upon performance.

How to Apply for the University Scholars Program

Application forms, answers to specific questions, and more information about the University Scholars Program and scholarships awarded to all University Scholars students are available from:

Director
Honors Programs
The University of Tennessee at Martin
Martin, Tennessee 38238

Applications should be mailed to reach the director by February 1 each year in order to receive first consideration. Students invited to participate in the University Scholars Program receive notice around March 1.

Honors Seminar Program

General

The Honors Seminar Program brings students and distinguished campus visitors (scholars, leaders, or artists) together in seminars and forums to discuss and examine issues and ideas.

Chancellor's Award

Students with a minimum 28 ACT and 3.5 GPA are guaranteed this award. They must participate in the Honors Seminar Program and are assured of a scholarship of \$3,000 per year for four years. Recommendation for continuation of the award into the sophomore, junior, and senior years is contingent upon performance in academic courses and in the Honors Seminar Program.

Honors Seminar Curriculum

Students participating in the Honors Seminar Program enroll in Honors Seminar courses (108, 208, 308, 408) according to their classification and receive one hour of academic credit each year. The courses carry full academic credit.

Admission

A student applies for admission to the Honors Seminar Program by completing the regular applications for admission and financial aid at UT Martin. When the Admissions Office receives the student's ACT score and the transcript confirming the high school grade point average, the student will be notified of his/her eligibility. When the student agrees to participate in the program, the scholarship is awarded.

More information and answers to specific questions about the Honors Seminar Program are available from: Director, Honors Programs, The University of Tennessee at Martin, Martin, Tennessee 38238.

Departmental Honors Courses

Honors courses and honors sections of regular courses are offered in several departments. Students are admitted into these courses based upon superior academic records, and/or placement examinations. Persons interested in the honors courses listed below, and described in detail in the "Course Descriptions" section of this catalog, should direct their inquiries to the several departments.

Art 110H Honors Understanding Visual Art (3)
Communications 230H Honors Public Speaking (3)
Dance 110H Honors Understanding Dance (3)
English 111H-112H Honors English Composition (3, 3)
English 250H-251H Honors British Literary Tradition (3, 3)
English 260H-261H Honors American Literary Tradition (3, 3)
Geology 110H Honors Introduction to Physical Geology (4)
Geology 120H Honors Environmental Geology (4)
History 121H-122H Honors Development of World Civilization (3, 3)
Music 111H Honors Masterpieces of Music (3)
Music 112H Honors Music in Our Time (3)
Psychology 110H-120H Honors General Psychology (3, 3)
Theatre 110H Honors Understanding Theatre (3)

Courses Offered by Honors Programs

Honors 111 Humanity in a Global Perspective (F)

Honors 112 Humanity in a Social Perspective (Sp)

Honors Seminar 108 Honors Seminar (F, Sp)

Honors Seminar 208 Honors Seminar (F, Sp)

Honors Seminar 308 Honors Seminar (F, Sp)

Honors Seminar 408 Honors Seminar (F, Sp)

University Scholars 118 Seminar (F)

University Scholars 128 Seminar (Sp)

University Scholars 218 Reading-Discussion Group (F)

University Scholars 228 Reading-Discussion Group (Sp)

University Scholars 318 Specialized Studies (F)

University Scholars 328 Specialized Studies (Sp)

University Scholars 418 Specialized Studies (F)

University Scholars 488 Senior Project (Sp)

Complete course descriptions can be found in the Course Description section of the catalog.

Undergraduate Degrees and Specialized Programs



THE UNIVERSITY OF TENNESSEE AT MARTIN

University-Wide Degree Programs

UT Martin offers 17 undergraduate degrees that can be completed in four years with full-time enrollment and more than 80 specialized programs in support of those degrees. Most of these degrees and supporting programs are offered by a specific college or department. They are described in the succeeding sections of the catalog devoted to each college and its departments. There are three degrees, however, that are university-wide in nature. They are the Bachelor of Arts (B.A.), Bachelor of Science (B.S.), and Bachelor of University Studies (B.U.S.). The requirements for these degrees follow. The following subject areas are available as majors or minors in support of the B.A. and/or B.S. degrees.

SUBJECT AREA	BA	BS	MINOR	SUBJECT AREA	BA	BS	MINOR
Accounting			X	Graphic Design			X
African-American Studies			X	Health Science	X		
Agriculture			X	History	X	X	X
Anthropology			X	International Studies	X		X
Art			X	Leadership			X
Art History			X	Management Information Systems			X
Athletic Coaching			X	Marketing			X
Biology		X	X	Mathematics	X	X	X
Business Administration			X	Military Science and Leadership			X
Canadian Studies			X	Music			X
Chemistry		X	X	Office Information Systems			X
Communications	X	X	X	Paralegal Studies			X
Computer Science		X	X	Park and Recreation Administration			X
Criminal Justice			X	Philosophy	X		X
Dance			X	Physics			X
Engineering, Electrical			X	Political Science	X	X	X
English	X		X	Psychology	X	X	X
Entrepreneurship			X	Religious Studies			X
Family and Consumer Sciences			X	Sociology	X	X	X
Fashion Merchandising			X	Spanish	X		X
French	X		X	Statistics			X
Geoscience		X		Theatre			X
Geography			X	Travel and Tourism			X
Geology			X	Women's Studies			X
German			X				

A student seeking any bachelor's degree at the University of Tennessee at Martin must satisfy the university-wide general education requirements found at the beginning of the catalog. Specific degree programs may have additional general requirements and/or may restrict the options from which a student may choose in one or more of the categories of study. A student should consult the appropriate section of this catalog and work closely with an academic adviser to ensure that all requirements of the specific degree for which he/she is a candidate are met.

Bachelor of Arts General Education Requirements

Graduation Requirements

Minimum credits required for graduation	120
Minimum credits in upper-division courses.....	36
Maximum credits in any one subject counted toward graduation	50
Complete requirements for a major (see “Major” section which follows)	
Complete requirements for a minor (see “Minor” section which follows)	

General Requirements

I. Communication Requirement

- A. English 100-110 or 111, and 112 (or equivalent honors courses)
- B. Communications 230 (or equivalent honors course)

II. Foreign Language Requirement

Completion of 222 in a foreign language or the equivalent. (See “Satisfying the B.A. and B.S. Foreign Language Requirement.”)

III. Humanities Requirement

- A. Complete a sequence from one area and one course from two other areas:
 - English: English 250-251, or 260-261, or 270-271 (foreign language literature courses numbered 300 or above may be substituted for English courses.)
 - History: History 121-122, or 201-202 (or equivalent honors courses)
 - Honors 111
 - Philosophy and Religious Studies: Philosophy 110-120 or Religious Studies 201 or 301
- B. Complete one course from each of two different areas:
 - Art History 210, 211
 - Dance 110
 - Music 111, 112
 - Theatre 110, 111
- C. Complete Philosophy 160

IV. Laboratory Science Requirement

Complete one sequence outside of major:

- Astronomy 201-202
- Biology 120 or 130, and 110 or 140
- Chemistry 111-112, or 121-122
- Geology 110-120
- Physics 101-102, or 211-212, or 220-221

V. Social Science Requirement

Outside of major complete one sequence and one additional course in a different area
 (one course must come from Economics 201, 202; Political Science 210; Psychology 110, 120;
 or Sociology 201)

- Anthropology 101, 300
- Economics 201-202
- Geography (Regional) 151-152

- Geography (Physical and Cultural) 201-202
- Honors 112
- Political Science (American Government) 210-220
- Psychology 110-120 (or equivalent honors courses)
- Sociology 201-202

VI. Mathematical Reasoning Requirement

Complete one math course from the following: Mathematics 130, 140, 160, 185, 210, or 251

Bachelor of Science General Education Requirements

Graduation Requirements

Minimum credits required for graduation	120
Minimum credits in upper-division courses.....	42
Maximum credits in any one subject counted toward graduation	50
Complete requirements for a major (see “Major” section which follows)	
Note: Certain majors may require students to complete a minor (see “Minor” section which follows)	

General Requirements

I. Communication Requirement

- A. English 110 or 111, and 112 (or equivalent honors courses)
- B. Communications 230

II. Foreign Language Requirement

Bachelor of Science students fulfill the foreign language requirement by completing a foreign language course numbered 122 or higher, unless they are taking the same language that was used to fulfill an entrance deficiency, in which case the sequence 122-222 in that language is required. International students and resident aliens for whom it is determined that English is a second language may satisfy the requirement either as stated above or by taking an English course at the 200 level or higher and passing with a grade of C or better. (See “Satisfying the B.A. and B.S. Foreign Language Requirement.”)

III. Humanities Requirement

- A. Complete one sequence and one course from a different discipline chosen from:
 - English 250-251, or 260-261, or 270-271
 - History 121-122 or 201-202
 - Honors 111
 - Philosophy 110-120
- B. Complete one course selected from:
 - Art 110
 - Art History 210 or 211
 - Dance 110
 - Music 111 or 112
 - Theatre 110 or 111

IV. Laboratory Science Requirement

Complete two of the following sequences outside the major:

Astronomy 201-202
Biology 110-120 or 130-140
Chemistry 121-122
Geology 110-120
Physics 211-212 or Physics 220-221

V. Social Science Requirement

Complete two courses from different disciplines outside the major:

Economics 201, 202
Geography 151, 152, 202
Honors 112
Political Science (American Government) 210
Psychology 110, 120
Sociology 201

VI. Mathematics Requirement

Complete Mathematics 185-Precalculus or any two of the following courses:

Mathematics 140
Mathematics 160
Mathematics 210
Mathematics 251
Mathematics 252

Where an honors course exists equivalent to any course listed above, that honors course will automatically substitute for the listed course.

Satisfying the B.A. and B.S. Foreign Language Requirement

The foreign language requirement for the degree of Bachelor of Arts is satisfied by completion of 222 or the equivalent. International students and resident aliens for whom it is determined that English is a second language may satisfy the requirement either as stated above or by taking an English course at the 200 level or above and passing with a grade of C or better.

Bachelor of Science students fulfill the foreign language requirement by completing a foreign language course numbered 122 or higher, unless they are taking the same language that was used to fulfill an entrance deficiency, in which case the sequence 122-222 in that language is required. International students and resident aliens for whom it is determined that English is a second language may satisfy the requirement either as stated above or by taking an English course at the 200 level or higher and passing with a grade of C or better.

Major Requirements for B.A. and B.S.

Each student in a Bachelor of Arts or Bachelor of Science degree program must complete a major program of study consisting of not less than 18 semester hours of upper-division courses (up to six hours of these courses may be replaced by lower-division work in certain departments). A minimum grade of C (2.00) must be made in every course offered for the major, exclusive of lower-division prerequisites. Required and elec-

tive courses taken for pass/fail (P/F) where a P is recorded will count as satisfying the minimum-grade requirement. Transfer students must earn at least six hours in the major while in residence at The University of Tennessee at Martin. Requirements for the major are specified by the individual departments. Certain majors may also require a student to complete a minor program of study. (See individual departmental listings.)

For information on preparation for legal study or pre-theological study, see the Department of History and Philosophy section. For information on pre-professional curricula in the health sciences, see the College of Engineering and Natural Sciences section.

Minor Requirements for B.A. and B.S.

A minor in support of the B.A. or B.S. degree consists of not less than 12 hours of upper-division courses in a subject outside the major. Up to six hours of these courses may be replaced by lower-division work in certain departments. For requirements for minors other than those listed below, see the individual departmental listings.

A second major can be completed in lieu of a required minor.

The **African-American Studies Minor** consists of the following courses: Philosophy 130, Philosophy 440 and 12 hours selected from Sociology 304, Political Science 432, Social Work 220, English 345, History 303, History 434, History 435, History 495, Philosophy 301 and Psychology 312.

The **Canadian Studies Minor** consists of Interdisciplinary Studies 250 plus 15 hours of approved courses distributed as follows: (a) one course in Geography, History, or Political Science (select from Geography 151, Geography 380, History 461, History 462, Political Science 314, Political Science 362); (b) one course in Literature or Culture/Civilization (select from English 350, English 401, English 475, French 250, French 350, French 495); (c) three electives from two different fields, one of which must not have been studied in (a) or (b) (select from Agriculture 295, Economics 333, Finance 322, Marketing 410, Nursing 362, History 200). These electives may include two advanced French courses (taught in French), numbered 300 and above. Students must complete six hours of the above requirements in Canada, through study at an approved Canadian institution (e.g., the University of Quebec at Chicoutimi; the University of New Brunswick at Saint John), a travel-study program, or an international internship. As a final requirement, students must demonstrate advanced-level proficiency in the French language by completing French 222 or the equivalent.

The **Leadership Minor** consists of Leadership 321, Leadership 322, and Leadership 323 plus 6 hours electives from the following: Agriculture 120, Consumer Resource Management 202, Economics 100, Geology 110, Management 300, Management 304, Philosophy 210, Philosophy 310, Philosophy 350, Philosophy 410, Philosophy 420, Philosophy 430, Political Science 312, Political Science 361, Psychology 310, Psychology 312, Sociology 304, and Sociology 315. Courses taken within the Leadership minor may not be used to meet the requirement of any major or other minor.

The **Women's Studies Minor** consists of Interdisciplinary Studies 201 plus 15 hours selected from the following courses (excluding any courses used to satisfy general education or major field requirements): Anthropology/Sociology 341, Anthropology/Sociology 495, Art History 350, Child and Family Studies 100, Child & Family Studies 303, Communications 231, English 350, English 495 (when topic offered is on women's literature and issues), History 303, History 480 (when topic offered is on gender issues in history), Psychology 370, Sociology 208, Social Work 220, Textiles, Clothing and Fashion Merchandising 300. No more than six hours may be taken in a particular discipline, and a student must complete at least 12 hours of upper-division credits from these courses.

Bachelor of University Studies

The Bachelor of University Studies (B.U.S.) is an individualized degree program. Created to meet the needs of working adults and others whose educational objectives are unmet by the traditional degree programs, the B.U.S. is a self-designed general studies degree in which students choose those academic courses which best meet their career goals. There are no specific course requirements beyond 38 hours in “core” courses, and students may receive up to 30 hours of academic credit for previous non-college learning experiences. The B.U.S. is a full, four-year baccalaureate degree that complies with all university requirements.

The student interested in the B.U.S. option prepares an individualized degree program in consultation with a faculty adviser whose educational and professional background is related to the student's programmatic goal. The entire program must be approved in writing by the Vice Chancellor for Academic Affairs (or designate). Copies must be filed with the university registrar, the vice chancellor's designate, the faculty adviser, and the student prior to accumulation of 90 earned hours toward the degree. It then becomes the student's official Program of Study. Any modification to the student's program must be approved by the Online and University Studies Council.

If a student is a first-time transfer or is readmitted after one academic year and has already earned 90 hours, the requirement to submit a degree plan prior to earning 90 hours is waived but the student must file a degree plan their first semester at UT Martin.

Students who are seeking the online BUS degree and still need courses not offered online by UT Martin to meet the graduation requirements, may take up to 16 credit hours at another accredited institution within their last 30 hours under these conditions:

1. create a plan of courses with approval of advisor and Online University Studies Council.
2. submit plan of courses to Office of Academic Records for approval by Registrar prior to enrolling in course(s) at another regionally accredited institution.
3. courses in plan are not offered online through UT Martin.

Graduation Requirements

Credits required for graduation	120
Minimum credits in upper-division courses (18 hours in Area of Interest)	36
Minimum credits at UT Martin	30
Minimum credits at an accredited 4-year institution	60

Specific Curricular Requirements

- I. **General Education (38)**
 - A. Biological and Physical Systems (8)
 - B. Communications (9)
 - C. Fine Arts (Aesthetics) (3)
 - D. Humanities (9)
 - E. Mathematics (3)
 - F. Social & Behavioral Sciences (6)

II. Area of Interest (42-54)

This portion of the student's program provides for the in-depth examination of some area of study. In traditional terms, it would comprise the courses of the major and the minor or the courses of the major plus an integrated cluster of related and supportive courses. The Area of Interest will include no fewer than 42 semester hours and no more than 54 semester hours. A minimum of 18 upper division hours is required within the Area of Interest. No more than 36 semester hours in one discipline may be used within the Area of Interest and no more than 50 hours in one discipline counted toward the degree. The student must earn a grade of "C" or better in all courses offered for the Area of Interest.

III. Experiential Credit (0-30)

While not required, students may be awarded up to 30 hours credit for learning that has taken place in settings other than the college classroom or laboratory. Examples of non-college learning that can be converted into college credit include real estate schools, banking institutes, military training, business programs, law enforcement academies, fire and safety institutes, technical/vocational certificates, seminars, workshops, in-service training, or formal job training. A portfolio, documenting all experiential learning for which credit is sought, will be presented by the student. At the time of submission of the portfolio, the student will be required to pay a \$300 charge per subject area. Submission and award of any credit must be prior to student's last 30 hours. An evaluation team will be appointed to evaluate the portfolio and may recommend to the Online University Studies (OUS) Council that the student receive from 0-12 hours credit. Credit for up to 18 additional hours, or any upper-division hours, may only be awarded by the Undergraduate Council. If experiential credit is awarded, it becomes part of the student's university transcript; it may not substitute for any general education requirement and it may be applied only to the Bachelor of University Studies degree. Portfolio credit does not fulfill minimum credits at the University of Tennessee at Martin, nor does it apply toward four-year institutional hours.

IV. Electives (28-40)

Sufficient electives must be taken to bring the total credits for the program to 120 semester hours.

The College of Agriculture and Applied Sciences



THE UNIVERSITY OF TENNESSEE AT MARTIN

The College of Agriculture and Applied Sciences

Dr. James L. Byford, Dean

251 Brehm Hall

731-881-7250

fax 731-881-7948

Mission

The primary mission of the College of Agriculture and Applied Sciences is to provide a high quality education leading to 1) bachelor of science degrees in four majors: Agriculture, Natural Resources Management, Family and Consumer Sciences, and Nursing; 2) master of science degrees in two areas: Agriculture and Natural Resources Systems Management, and Family and Consumer Sciences; and 3) commissioning of 2nd lieutenants in the United States Army. The distinctive feature of the first three B.S. degree programs is that each provides graduates some exposure to all principal disciplines of the major. At the same time, each B.S. degree program has the flexibility to allow students to choose a concentration of courses in one of several disciplines within the major. The college is also committed to be of public service to taxpayers of the region, and to involve students in limited and applied research.

Organization

The College of Agriculture and Applied Sciences is composed of four departments: Agriculture and Natural Resources; Family and Consumer Sciences; Military Science and Leadership; and Nursing.

Programs Available in the College

The College of Agriculture and Applied Sciences offers four baccalaureate degree programs in agriculture, family and consumer sciences, natural resources management, and nursing, a master of science in family and consumer sciences, and a master of science in agriculture and natural resources systems management, offered by distance delivery (see Graduate Study section).

The Department of Agriculture and Natural Resources offers an undergraduate program with twelve concentrations/options in agriculture and five concentrations/options in natural resources management. Pre-professional programs are offered in agricultural engineering, forestry, and veterinary medicine. Complete information about these programs may be found in the agriculture and natural resources departmental pages.

The Department of Family and Consumer Sciences offers an undergraduate program leading to a bachelor of science in family and consumer sciences. The major in family and consumer sciences includes three areas of concentration. The department is accredited by the American Association of Family and Consumer Sciences for its undergraduate program. In addition, a graduate program leading to a master of science in family and consumer sciences is offered (see Graduate Study section). For complete information and details about family and consumer sciences curricula, refer to the family and consumer sciences departmental pages.

The Department of Nursing offers a program leading to a bachelor of science in nursing degree. This degree program has full approval of the Tennessee Board of Nursing and full accreditation from the National League

for Nursing. Graduates with the B.S.N. degree are eligible to take the National Council Licensure Examination for licensure as a registered professional nurse. For complete information about the B.S.N. degree, refer to the nursing departmental pages.

The Department of Military Science and Leadership offers the ROTC Program, a four-year program divided into two parts – the basic course and the advanced course. Veterans and community college transfer students may bypass the basic course under certain conditions. Upon successful completion of the advanced course and graduation, cadets may be awarded a commission as a second lieutenant in the U.S. Army, the Army National Guard, or the U.S. Army Reserve. For more detailed information about the ROTC Program, refer to the military science departmental pages.

Scholarships

Many different types of financial aid are available to incoming freshmen, transfer and returning students and may include employment, loans, grants and scholarships. Financial aid can be made available for one to four years depending on the situation. Students should apply for financial aid each year by completing forms from the Office of Student Financial Assistance and the College of Agriculture and Applied Sciences. All forms must be in the two offices by March 1 of each year for the student to be considered in the first round of recipient selection. The recipients will be notified by the Office of Student Financial Assistance in May or early summer.

Application forms may be obtained from:

Student Financial Assistance Office

205 Administration Building
UT Martin
Martin, Tennessee 38238
Phone: 731-881-7040
1-800-829-UTM1

College of Agriculture and Applied Sciences

250 Brehm Hall
UT Martin
Martin, Tennessee 38238
Phone: 731-881-7250

Department of Agriculture and Natural Resources

Dr. Jerry D. Gresham, Chair

257 Brehm Hall

731-881-7260

fax 731-881-7968

Faculty

Janet P. Bailey, Timothy N. Burcham, James N. Butler, Jr., James L. Byford, Craig S. Darroch, Paula M. Gale, Thomas V. Greer, Jerry D. Gresham, Richard E. Joost, Joey E. Mehlborn, Eric C. Pelren, Richard C. Shadden, Philip L. Smartt, Matthew Spangler, F. Wesley Totten

Laboratory Instructor: Barbara A. Darroch

Mission

The primary mission of the Department of Agriculture and Natural Resources is to provide a high quality undergraduate education leading to bachelor of science degrees in either agriculture or natural resources management. Both programs are distinctive, in that students are exposed to all principal disciplines within each program and have the flexibility to choose a concentration of courses in a discipline that interests them. Students in each program have opportunities to obtain field experience, prepare for postgraduate studies, and engage in scholarly and professional activities. The department offers – completely by distance delivery – a master of science degree in agriculture and natural resources systems management, designed to prepare working agriculture and natural resources professionals and agricultural educators for career advancement (see Graduate Study section). Both faculty and students engage in public service and limited applied research related to the needs of the region.

Majors

The bachelor of science degree programs in agriculture and in natural resources management include the following majors, areas of concentration, and options. The professional education option within agricultural science is accredited by the National Council for the Accreditation of Teacher Education.

Bachelor of Science in Agriculture (with a major in General Agriculture)

Concentrations

Agricultural Business (Agribusiness, and Farm and Ranch Management Options) (1111, 1126)

Agricultural Engineering Technology (1124)

Agricultural Science (Production, Professional Education, and Agriculture Communications Options)
(1112, 1113, 1120)

Animal Science (Production and Management, Business, Science, and Companion Animal options)
(1119, 1117, 1115, 1125)

Plant and Soil Science (Crop and Soil Management and Golf Course and Landscape Management Options)
(1121, 1123)

Bachelor of Science in Natural Resources Management (with a major in NRM)

Concentrations

Environmental Management (1154)

Park and Recreation Administration (1151)

Soil and Water Conservation (1152)

Wildlife and Fisheries Biology (Wildlife Science & Fisheries Sciences Options) (1156, 1155)

The bachelor of science in agriculture degree includes a set of general education requirements, common agricultural core requirements, and concentration requirements for a major field. Students will meet general education requirements for biological and physical systems, communications, ethical awareness, fine arts (aesthetics), humanities, mathematics, and social and behavioral sciences. It requires completion of 120 semester hours of course work. Course requirements during the first two years are similar to those of other universities, a feature that facilitates transferring to or from other universities and community colleges. After completing basic courses in agriculture and supporting subjects, students may elect an area of concentration according to their interests. Each concentration provides a broad general education and excellent preparation for advanced study.

The bachelor of science in natural resources management also includes general education requirements, common natural resource management core requirements, and concentration requirements for a major field. Each of the major field concentrations is designed to provide a broad general education in management of natural resources as well as specialization in the major field. Completion of any of these curricula with selection of proper electives provides an excellent foundation for graduate study.

All of the curricula available in Agriculture or Natural Resources Management include elective courses to allow flexibility in selection of courses according to interests of the individual student. Electives must be selected by the student with consultation and approval of his/her academic adviser. Many courses include field trips to, and work experiences with, leading agricultural businesses, farms, and resource management agencies such as state and national parks and wildlife refuges. Thus, students have an opportunity to observe proper application of new concepts and information, technology, and principles of management to real-life situations. The master of science in agriculture and natural resources systems management degree is described in the graduate section of the catalog.

Pre-Professional Programs

In addition to the degree programs mentioned above, UT Martin offers these pre-professional programs:

Agricultural Engineering (1131)

Forestry (1133)

Veterinary Medicine (1135)

After completing two or three years of basic studies at UT Martin, students interested in one of these curricula may transfer to other universities offering advanced study leading to a degree in their chosen area of interest.

Minors

Minors are available in Agriculture and in Park and Recreation Administration for students who are completing the university's bachelor of arts or bachelor of science degrees (see preceding section). The minor in agriculture consists of Agricultural Economics 110, Agricultural Engineering Technology 110, Animal Science 110, Plant Science 110, and 12 semester hours of study in agriculture-related courses numbered 300 or above (excluding courses designated as Natural Resources Management, Wildlife Biology, or Park and Recreation Administration). Agriculture faculty will provide advice and counsel as requested by students or their academic advisers to assist in selecting courses that are appropriate to each student's goals and objectives.

The minor in park and recreation administration consists of Park and Recreation Administration 100, 110, 200, and 12 hours of upper-division Park and Recreation Administration courses selected from Park and Recreation Administration 300, 310, 321, 400, 430, and 440. Two hours from courses designated as Natural Resources Management 200 or 301 and 302 may be applied toward the upper-division park and recreation administration requirements.

Agriculture and natural resources management students wishing to complete an optional minor in a second degree area are invited to do so. All requirements for the minor as set forth by the granting department must be met. Minors are available through a number of different departments on campus.

Facilities

The UT Martin Agricultural and Natural Resources Field Teaching/Demonstration Complex, located adjacent to the campus, are utilized as the laboratory farm in the department's teaching programs. Together, both units comprise 680 acres and include herds of beef cattle, sheep, goats, horses and swine, as well as greenhouses and landscape, wildlife, field and forage crop demonstration areas. These facilities are used by faculty and students to conduct research that complements the teaching program as well as contributes to the broad objectives of the Center of Excellence.

The organization outlined above enables students to become familiar with research conducted at the Martin Agricultural Experiment Station, other experiment stations of the UT Institute of Agriculture, and other laboratories of the university. UT Martin in this way occupies a unique position that differentiates it from other institutions.

UT Martin also has the Ned McWherter Agricultural Complex (which includes a stalling facility) and an Equine Center and Rodeo Practice Facility where students can board their horses.

Student Organizations

Agriculture and natural resources management students are active in several organizations which include the Agronomy Club, Alpha Gamma Rho, Alpha Zeta, Block and Bridle Club, Collegiate FFA, Collegiate 4-H, National Agribusiness Marketing Association, Park and Recreation Adventure Club, Equestrian Team (Athletics), Rodeo Team (Athletics), UT Martin chapter of the Wildlife Society, Student Cattlemen's Association, Green Club, Sigma Alpha and UT Martin Pre-Veterinary Club. These student organizations provide opportunities for meeting established professionals in the field, enhancing leadership skills, and participation in social activities.

Cooperative Education Program

The department participates in the UT Martin Cooperative Education Program that provides students an opportunity to gain valuable professional experience while preparing for career employment or graduate study. This program is designed so that students spend alternate semesters in study on campus and employment with an approved business or agency. Students majoring in any of the curricula offered in agriculture or natural resources management, as well as agricultural engineering, are eligible to participate in the program, provided they demonstrate satisfactory academic and on-the-job performance. Participants in the program should allow five years to earn the baccalaureate degree; however, they will obtain two years of valuable field experience and salary while employed. For further information, see "Cooperative Education" section of catalog, or write: Coordinator, Career Services, or Dean, College of Agriculture and Applied Sciences, UT Martin, Martin, Tennessee 38238.

Internship Programs

Supervised field experience, or an internship, is available for academic credit. It is required of all students in park and recreation administration, agricultural business, agricultural science production and plant science programs, and strongly encouraged for students in all other agricultural and natural resources management degree programs. Internships are designed to enable a student to obtain credit for completion of a prescribed program of work with an approved business or agency. Students have served as interns in a variety of agricultural management and marketing positions and as interns with a variety of city, state and federal agencies.

Supervision and evaluation are provided by faculty and on-the-job supervisors. An essential element of this program is that the work experience be designed so it contributes to a student's learning and level of competence in his/her chosen career area; routine summer jobs or seasonal employment that do not meet these criteria cannot be considered for internship credit. Students interested in the program should apply for participation one semester in advance, and they should have achieved senior standing at the time the work experience begins in the case of park and recreation administration – and junior standing in the case of other concentration areas.

Judging Teams

Teams composed of students enrolled in agriculture or natural resources management annually participate in intercollegiate contests in livestock judging, crops judging, horse judging, NAMA Quiz Bowl, SAEA Quiz Bowl and soil judging. Instruction and coaching are provided by faculty members, and membership on the team is based upon participation and competitive performance in practice exercises. The teams have received awards in regional and national competition. They provide excellent opportunities for interested students to sharpen their evaluation skills. Equestrian competition is also available to interested students through the UT Martin athletics program.

Bachelor of Science in Agriculture

I. General Education Requirements (38-39 hours)

Biological and Physical Systems.....	8
Two courses from: Astronomy 201, 202; Biology 110, 120, 130, 140; Chemistry 111, 112, 121, 122; Geology 110, 120; Physics 101, 102, 211, 212, 220, 221; Zoology 200, 201, 251	
Communication	9-10
Communications 230; English 110 (4) or 111 (3), 112	
Fine Arts (Aesthetics)	3
One course from: Art 110; Art History 210, 211; Dance 110; Music 111, 112; Theatre 110, 111	
Humanities	9
Three courses from: English 250, 251, 260, 261, 270, or 271; French 250; German 250; History 121, 122, 201, 202; Honors 111; Philosophy 110, 120, 130, 160; Spanish 250	
Mathematics	3
One course from Mathematics 140, 160, 185, 251	
Social and Behavioral Sciences.....	6
Two courses from approved General Education listing	

II. Agriculture Common Core Requirements (18 hours)

Agriculture	18
Agriculture 390, Agricultural Economics 110, Agricultural Engineering Technology 110, Animal Science 110, Plant Science 110, Soil Science 210	

III. **Concentration Requirements** (64 hours)
(See respective concentrations on the following pages.)

Total hours required for B. S. Ag. degree (must include 30 hours of UD courses)120

Agricultural Business Concentration

Agribusiness Option (1111)

This curriculum is designed to prepare students for careers in the rapidly expanding agricultural business sector. Students receive instruction in the agricultural sciences, agricultural economics, accounting, finance, policy, marketing and management. Students learn how the economic system operates as well as the role agriculture plays in the U.S. and global economy. The program emphasizes training related to the management phases of agricultural industry and business. Excellent career opportunities are available in industries allied with agriculture, including those engaged in transportation, distribution, marketing, and processing of farm products; agricultural banking and farm credit agencies; farm real estate and land appraisal services; insurance; agricultural supply businesses and cooperative management; agricultural policy at state and federal levels; market analysis and international agricultural trade.

CONCENTRATION REQUIREMENTS* (64 Hours)

Accounting 201-202	6
Agriculture 295; 230 or 420; 441	9
Agricultural Economics 271 or 471; 325; 335; 345 or 364; 375; 385 or 465; 445; 485	24
Agriculture/Natural Resources Management Electives	6
Business Electives chosen from Business Law 201, Finance 301, Management 301, and Marketing 301	9
Economics 201, 202 (if not taken to meet Social & Behavioral Sciences reqt)	6
Mathematics 160, 210 (if not taken to meet Mathematics requirement)	6
General Electives	4

*At least 30 hours of concentration requirements must be taken in upper division courses.
If not taken to meet Biological and Physical systems requirements, Chemistry 111 or 121 is
a prerequisite for the required agricultural core course, Soil Science 210.

Farm and Ranch Management Option (1126)

This curriculum is designed to prepare students for careers in the rapidly expanding agricultural business sector, but in particular, for careers in farming and farm management. Students receive instruction in the agricultural sciences, agricultural economics, accounting, finance, policy, marketing and management. Students can add to their background in agribusiness courses their choice of courses in animal science, plant and soil science, and agricultural engineering technology to prepare for managing a farm. The program emphasizes training related to the management phases of agricultural industry and business. Career opportunities in farm management are primarily available for those who are going to inherit or partner in an existing farm operation but farm management careers are also available in the banking, insurance, and credit industries.

CONCENTRATION REQUIREMENTS* (64 Hours)

Agricultural Economics 271, 325, 335, 345 or 364, 375, 385 or 465, 445.....	21
Agriculture/Natural Resources Management Electives**	25

Economics 201, 202 (if not taken to meet Social & Behavioral Sciences reqt)	6
General Electives	12
**A maximum of nine hours can be selected from among Special Problems, Practicum, Research Participation, Supervised Field Experience, or International Travel Study.	
Agricultural Engineering Technology Concentration (1124)	

The Agricultural Engineering Technology program was developed for students seeking careers associated with the application of technologies in the field of food and fiber production. Careers in Agricultural Engineering Technology include: agricultural equipment manufacturers, agricultural/industrial equipment sales and service, fiber processing, food production/processing industries, geospatial technologies, and technological fields in government-related careers. The Agricultural Engineering Technology program leads to a Bachelor of Science degree in Agriculture. The program prepares students to be successful in careers associated with industry or government. The curriculum is also structured to prepare students for admission to graduate school in Agricultural Engineering Technology, Agricultural Operations Management, Agricultural Systems Management, or Agricultural Mechanics.

CONCENTRATION REQUIREMENTS (65 Hours)

Accounting 201-202	6
Agricultural Economics 375 or Business Law 201	3
Agricultural Engineering Technology Electives	18
Choose 18 hours from 210, 220, 310, 350, 370, 450, 460, and 482	
Biological and Physical Systems	12
Physics 101-102 or 211-212 or 220-221 (if not taken to meet Biological and Physical Systems requirements; Chemistry 111	
Communications 326	3
Engineering 100 (if not used to fulfill Social & Behavioral Sciences reqt)	3
Engineering 101	3
English 325	3
Mathematics 160 or 251	3
Soil Science 315	3
Agriculture and Natural Resource Management Electives	12
Adviser approved courses from Agriculture and Natural Resources	
General Electives	6
Adviser approved courses from Biology, Business, Chemistry, Engineering, Food Science, Geology, Mathematics, or Physics	

Agricultural Science Concentration

The program provides technical expertise that prepares students to assume a variety of agriculture-related positions in rural or urban communities. The curriculum is designed for those who desire to own or manage farms; become agricultural representatives for banking and financial institutions, cooperatives, chemical companies, the Agricultural Extension Service, and other federal agencies and state agencies; or to engage in public relations, research, and other aspects of industry related to agriculture and agribusiness.

Agricultural Communications Option (1120)

This agricultural science option is offered in cooperation with the College of Humanities and Fine Arts. Graduates are eligible for employment in communications, journalism, and public relations related to the food and fiber industry.

Agricultural Production Option (1112)

This agricultural production option is offered through the Department of Agriculture and Natural Resources. This program of study provides a broad general education that includes courses from several subject matter disciplines in agriculture. More than 25 percent of the courses may be selected by students to give in-depth preparation in areas especially intriguing to them. This combination provides a good general education and broad overview of the agricultural industry, while allowing specialization according to individual interests.

Professional Education Option (1113)

This agricultural science option is offered in cooperation with the College of Education and Behavioral Sciences, and graduates meet certification requirements to teach high school agricultural education and agriscience. The option is designed especially to prepare students as professional agricultural educators. Graduates are prepared to assume leadership roles in other segments of the agricultural industry related to public relations, sales, communication, manufacturing, and government service. It is possible to obtain add-on endorsements in the secondary education (7-12) areas such as biology and chemistry.

CONCENTRATION REQUIREMENTS (64 hours)

Agricultural Science Core Courses (4 hours)

Science Elective	4
(Biology 110 and 120, and Chemistry 111 or 121 are prerequisites for required courses in this concentration and can be taken to fulfill Biological and Physical Systems General Electives requirements and these science electives.)	

PLUS

Production Option (60 hours)

Agriculture 420, 441	6
Agricultural Engineering Technology 220, 482	6
Agriculture/Natural Resources Management Electives	9
Animal Science 119, 350	4
Animal Science 380	3
Agricultural Economics, Animal Science, Plant Science, or Soil Science UD Electives	12
Chemistry 111 or 121 (if not taken to meet science electives), 112	8
General Elective	3
Mathematics 210	3
Plant Science 119, 322, 333	7
Zoology 325	3

OR

Professional Education Option (60 hours)

Agriculture 450	3
Agricultural Education 310*, 404*, 405*	15
Agricultural Education 470	3
Agricultural Engineering Technology 210, 220, 370	9
Animal Science 119, 240	4
English Literature elective (if not taken to meet Humanities requirement)	3
English 250, 251, 260, 261, 270, 271	
Human Learning 311, 325	6
Plant Science 119, 242	4
Psychology 120 (if not taken to meet Social & Behavioral Sciences requirement)	3
Reading 433	3
Special Education 300	3

Teacher Education 301, 302*, 303*, 401*	9
General Elective	1
*Admission to Teacher Education required. See section on “Requirements for Recommendation for Licensure.”	

OR**Agriculture Communications Option (60 hours)**

Agriculture 275, 450	6
Agricultural Engineering Technology 482	3
Animal Science 119	1
Animal Science 240, UD Elective	6
Animal Science 380	3
Communications 200 or 210, 250, 320, 322, and six hours from two 3-hour upper division Communications courses for which student has met the prerequisites	18
Plant Science 119	1
Plant Science 242	3
English 325	3
Agriculture/Natural Resources Management Electives	3
General Electives	13

Animal Science Concentration

This curriculum introduces students to the many facets of the animal industry. Students then orient themselves toward a career in livestock, horse, and companion animal management; animal science and industry; or veterinary medicine by selecting one of the four options available.

The production and management option (1119) is designed for students most interested in a terminal bachelor of science degree. The science option (1115) better prepares students for post-baccalaureate training in graduate or professional schools (including veterinary medicine). The business option (1117) prepares the student for entrance into the master of business administration degree. The companion animal science option (1125) prepares students for careers in small animal industries along with preparing students to enter the veterinary technology program at Columbia State University. The option requirements are generally started in the junior year to allow individual flexibility in selecting the degree track best suited for each individual student.

Students may also complete requirements for a minor in business administration, biology or chemistry by completing course requirements as outlined by each of these respective departments.

The animal science concentration is comprehensive and includes training in animal nutrition, physiology, breeding and reproduction, selection and evaluation, management, marketing, animal health and welfare, and biotechnology. Training is provided through classroom instruction, hands-on experience in laboratory and field production facilities through the UT Martin Agriculture and Natural Resources Field Teaching/Demonstration Complex, tours to commercial farms, ranches, businesses, and marketing and processing facilities. Optional industry-oriented internships and cooperative education experiences allow students to strengthen their training and education in a specific area of animal science and develop contacts with potential employers. New equine facilities, recently renovated beef, swine and sheep units give students interested in production and management the opportunity to acquire skills associated with modern production practices. The West Tennessee Animal Disease Diagnostic Laboratory is scheduled to open in 2007.

Excellent employment opportunities exist in career fields that include: private farming or ranching and commercial farm or ranch management and teaching; research and extension opportunities in both federal and state agencies; and government including the United States Department of Agriculture and University of

Tennessee Agricultural Extension Service. Opportunities also exist in private industry in areas of production, technical services, management and marketing for commodity groups and feed, equipment manufacturing, pharmaceutical and food processing corporations; industry and private consulting; environmental and regulatory monitoring; and agricultural finance and communication. Many animal science graduates may continue their education with graduate and professional training in areas such as law, medicine, veterinary medicine, pharmacy, dentistry, business administration and advanced degrees leading to careers in teaching, research and extension.

CONCENTRATION REQUIREMENTS (64 Hours)

Animal Science Concentration Core Courses (35 hours)

Animal Science 119, 240, 330, 350, 351, 360, 371, 372	21
Biological and Physical Sciences.....	16
(Biology 110 and 120, and Chemistry 111, 112 are required for Animal Science options although 8 hours may have already been applied to the Biological and Physical Sciences General Education requirement. The Animal Science Science Option will require students to take Biology 130 and 140 instead of Biology 110 and 120, and Chemistry 121 and 122 instead of Chemistry 111 and 112.)	
English or Communications Speaking or Writing Elective.....	3
Communications 200, 210; English 305, 310, 315, 325	
Mathematics 210	3

PLUS

Production and Management Option (29 hours)

Agriculture/Natural Resources Management Electives.....	6
Any course offering in Agriculture and Natural Resources Management excluding Animal Science courses and Special Problems or Research Participation courses.	
Animal Science Production Electives.....	9
Animal Science 380, 410, 420, 430, or 440	
Science Requirements	4
Microbiology 251	
Plant Science and Soil Science UD Electives	3
General Electives	7

OR

Science Option (29 hours)

Animal Science Production Requirements	6
Animal Science 410, 420, 430, or 440	
Science Requirements	11
Chemistry 341; Microbiology 251; Agriculture 441	
Science UD Electives	8
Courses chosen from Biochemistry, Biology, Chemistry, Mathematics, Physics, Microbiology, or Zoology	
Agriculture and Natural Resources Management Electives	4
Must include one 3-hour course selected from Agricultural Engineering Technology, Agricultural Economics, or upper-division Plant Science	

OR

Business Option (29 hours)

Animal Science Requirements.....	6
Animal Science 380, and 410, 420, 430, or 440	
Microbiology 251, 310, or 311.....	4
Business Electives	18

Accounting 201* and 202* or Accounting 300;	
Business Law 201* or Agricultural Economics 375;	
Economics 201* and 202* (if not taken to meet Social & Behavioral Sciences requirement);	
Finance 301* or Agricultural Economics 465;	
Management 301* or Agricultural Economics 471;	
Marketing 301* or Agricultural Economics 364	
General Electives	1
OR	
Companion Animal Science Option** (29 hours)	
Animal Science Production Electives.....	6
Animal Science 410, 420, 430, or 440	
Companion Animal Science Requirements.....	6
Animal Science 230 and 260	
Microbiology 251 or 310.....	4
Business Electives	9
Accounting 201* and 202* or Accounting 300;	
Business Law 201* or Agricultural Economics 375;	
Economics 201* and 202* (if not taken to meet Social & Behavioral Sciences requirement);	
Finance 301* or Agricultural Economics 465;	
Management 301* or Agricultural Economics 471;	
Marketing 301* or Agricultural Economics 364	
General Electives	4

*Students completing these courses will complete requirements equivalent to a minor in Business Administration, as well as most undergraduate prerequisites for the UT Martin Master of Business Administration program.

**Students will receive a Bachelors of Science after course of study completion. Students will also be eligible to be certified as a Veterinary Technician AFTER completing 33 hours of study in the Veterinary Technology program at Columbia State University.

Plant and Soil Science Concentration

Students may choose from two options in this curriculum: Crop and Soil Management and Golf Course and Landscape Management.

Crop and Soil Management Option (1121)

Special studies in many facets of crop production and soil science are emphasized in this curriculum. Studies include soil origin and management, soil resource utilization, plant reproduction including genetics and breeding, fertilizer formulation and use, pesticides, crop management, and ornamental horticulture. Practical applications of basic principles are illustrated with field trips and visits to farms and industries. A student may emphasize technology (production), science, or business phases of the plant and soil sciences according to individual interests, but will meet requirements for certification as a Certified Crop Advisor (CCA), and with the addition of a course in Physics can meet certification requirements for Certified Professional Agronomist (CPAg).

Many career opportunities are available with various federal and state agencies, including the Agricultural Extension Service and Natural Resources Conservation Service. Other opportunities are available in various industries associated with agriculture, including feed, seed, fertilizer, and chemical companies; agricultural supply and equipment companies; agricultural communications and public relations; conservation and recreation; and banking, credit appraisal, sales and production agriculture.

Golf Course and Landscape Management Option (1123)

American culture is experiencing rapid change, and most Americans have more leisure time and discretionary income than ever before. Consequently a growing number of people are interested in playing golf. This has resulted in a sharp demand for more golf courses, in both urban and rural settings. New golf courses are rapidly being built, and this has resulted in a corresponding increase in golf course management positions. The turf industry is also rapidly expanding as new golf courses are being built and established ones are entertaining more golfers and need to be maintained. In addition, a tremendous demand for turfgrass has resulted from new road construction. New building construction, along with an increased emphasis on using turfgrass as a fast efficient way to stabilize soil and beautify landscapes, has increased turfgrass demand. Playing fields for football, soccer, baseball, and softball also use turfgrass, as well as playgrounds and parks.

CONCENTRATION REQUIREMENTS (61 Hours)

General Plant and Soil Science Requirements (45 hours)

Agriculture 295 (if not taken to meet Social & Behavioral Sciences reqt.)	3
Agriculture 420	3
Agricultural Engineering Technology 220	3
Biological and Physical Sciences	16
(Biology 110 and 120, and Chemistry 111, 112 are required for all Plant and Soil Science options although 8 hours may have already been applied to the Biological and Physical Sciences General Education requirement.)	
English 325 or Communications 210, 323, 324, or 430	3
Mathematics 210	3
Natural Resources Management 101 (if not taken to meet Social & Behavioral Sciences reqt.)	3
Plant Physiology or Ecology Requirement	3
Botany 421, 431, or Plant Science 442	
Plant Science 119, 322, 333, 431	10
Soil Science 315, 430, or 440	3
Soil Science 412	3
Zoology 325	3

PLUS

Crop and Soil Management Option* (22 hours)

Agriculture 441	3
Agricultural Engineering Technology 482	3
Physics 150 or 211	4
Plant Science 433	3
Plant Science 422 or 442 (if not taken to meet plant physiology or ecology requirements)	3
Upper Division Science Elective	6
UD courses in the Departments of Agriculture and Natural Resources; Biological Science; Chemistry; Engineering; or Geology, Geography, and Physics	

OR

Golf Course and Landscape Management Option (22 hours)

Agriculture 441	3
Plant Science 234, 242, 321, 363, 471	15
Upper Division Science Elective	4
UD courses in the Departments of Agriculture and Natural Resources; Biological Science; Chemistry; Engineering; or Geology, Geography, and Physics	

Bachelor of Science in Natural Resources Management

I. General Education Requirements (38-39 hours)

Biological and Physical Systems.....	8
Biology 110, 120	
Communication	9-10
Communications 230; English 110 or 111, and 112	
Fine Arts (Aesthetics)	3
Choose from approved General Education listing	
Humanities	9
Choose from approved General Education listing	
Mathematics 140 or 185	3
Social and Behavioral Sciences	6
Choose from approved General Education listing. (Students with concentrations in Environmental Management or Soil and Water Conservation must take one course in Economics 100, 201 or 202.)	

II. Natural Resources Management Common Course Requirements (19 hours)

Biology 331	3
Chemistry 111	4
Natural Resources Management 100, 210, 390.....	8
Soil Science 210	4

III. Concentration Requirements (63 hours)

(See respective concentrations.)

Total Hours required for B.S.N.R.M. degree:120

Environmental Management Concentration (1154)

Of all living beings, humans are unique in their ability to manage the environment in which they live. However, modification of the environment to suit human needs often results in the degradation of environmental ecosystems. This curriculum is a science-oriented curriculum designed to provide a broad understanding of environmental quality. Students will develop a solid foundation in basic sciences, mathematics, and communications skills. This foundation will then be applied in courses dealing with ecology and natural resources. Students will be strongly encouraged to pursue relevant work experience through supervised field study with an approved agency or firm.

Graduates of this program will find employment opportunities as technical, scientific, or support personnel with local, state, or federal agencies, or with private industry. Examples include positions with municipal waste treatment facilities; state and federal regulatory agencies; consulting firms involved in environmental remediation and development of impact statements; various manufacturers; environmental and conservation support organizations; and other public and private employers in the environmental field. The curriculum will also prepare the student for graduate study in areas related to the environment and natural resources, including environmental law.

CONCENTRATION REQUIREMENTS (63 Hours)

Agricultural Economics 445	3
Agricultural Engineering Technology 220, 460	6
Biology 418	3
Chemistry 112	4
English 325	3
Geography 310 or 410 or Agricultural Engineering Technology 482	3
Geography 472	3
Geology 110	4
Geology 365 or 445 or Soil Science 440	3
Mathematics 160, 210	6
Microbiology 251	4
Natural Resources Management 350.....	3
Soil Science 315 or 430.....	3
Plant Science elective: Plant Science 110, 205, 234, 333, 341, or 422.....	3
Science Electives.....	12
Chosen from UD courses in Departments of Agriculture and Natural Resources; Biological Sciences; Chemistry; Engineering; or Geology, Geography & Physics (Natural Resources Management 420 recommended)	

Park and Recreation Administration Concentration (1151)

This curriculum is designed to prepare students for the proper management of natural, cultural, and recreational resources. Leadership positions in parks and other recreation settings require fundamental knowledge of basic principles from many disciplines which collectively emphasize the natural and cultural sciences as well as personnel and fiscal management, thus preparing students with leadership abilities and an applied understanding of the tools for recreation administration.

Flexibility is provided through restricted elective hours, allowing credit hours to be taken in a more specialized area of the park and recreation field. The curriculum includes supervised field experience with an approved park or recreational agency, and applications are further illustrated by frequent trips to nearby national, state, and municipal park settings and private and commercial recreation attractions.

Employment opportunities include positions with federal, state, and municipal park agencies as well as a multitude of private, commercial and volunteer organizations.

CONCENTRATION REQUIREMENTS (63 Hours)

Accounting 201 or 300	3
Agricultural Engineering Technology 220	3
Biology Electives	6
Chosen from Biology 418; Botany 303; Zoology 319, 320, 321, or 322	
Criminal Justice 200	3
Geology 110	4
History Electives: History 310, 331, 334, 335, or 495.....	6
Natural Resource Management 200, 440	5
Park & Recreation Administration 100, 110, 200, 300, 310, 400, 410, 430	24
Plant Science 321, 341	6
Restricted Electives	3
Selected with the assistance of the student's adviser based on the student's career goals.	

Soil and Water Conservation Concentration (1152)

Urbanization, industrialization, and population growth demand effective management of land and water resources for multiple uses. This curriculum prepares students for conservation and management of soil and water resources for the long-range benefit of society. Requirements include a strong background in physical and biological sciences, ecology, and management to provide understanding of the physical, chemical and biological interrelationships of soil, water, and plants. Elective courses provide an opportunity for emphasis in areas of particular interest such as ecology, communications, agriculture, economics, political science, and others.

Employment opportunities are available with federal agencies such as Natural Resources Conservation Service and Bureau of Land Management; governmental units including state, county, and municipal agencies; planning and economic development districts; businesses in the agricultural industry, such as fertilizer and chemical companies; public utility companies; and private industry, including banks, financial institutions, and real estate agencies.

CONCENTRATION REQUIREMENTS (63 Hours)

Agriculture 441	3
Agricultural Economics 110	3
Agricultural Engineering Technology 220, 460	6
Chemistry 112	4
English 325	3
Geography 310 or 410 or Agricultural Engineering Technology 482	3
Geology 110	4
Geology 365 or 445	3
Mathematics 210	3
Microbiology 251	4
Physics 150 or 211	4
Plant Science 110, 333, or 422	6
Soil Science 315, 321, 412, or 440	9
Soil Science Elective (Soil Science 250 recommended)	2
Science Electives	6

UD courses in Departments of Agriculture and Natural Resources; Biological Sciences; Chemistry; Engineering; or Geology, Geography and Physics (Natural Resources Management 420 recommended)

Wildlife and Fisheries Biology Concentration (1155)

This curriculum emphasizes basic sciences, plant and animal biology, and communications skills for effective performance as a wildlife or fisheries biologist. Students learn to view wildlife and fisheries and problems associated with their management from a broad perspective, while also being exposed to social, cultural, and ethical issues.

Seminar courses and supervised experience in the field with an approved agency provide opportunities for learning management of wildlife populations. Nearby wildlife management areas maintained by state and federal agencies are utilized to illustrate principles

Graduates with the wildlife science option are eligible for certification by The Wildlife Society as Associate Wildlife Biologists, and graduates with the fisheries science option are eligible for certification by the American Fisheries Society as Associate Fisheries Professionals. Both options qualify graduates for employment by state wildlife resources agencies, the U.S. Fish and Wildlife Service, and other governmental agencies, as well as private and commercial entities. However, students interested in the more technical phases of this field and in meeting standards for higher managerial positions should plan for graduate study.

CONCENTRATION REQUIREMENTS (63 Hours)

Wildlife and Fisheries Biology Concentration Core Courses (43 Hours)

Biology 336	3
Botany 303	3
Chemistry 112	4
Mathematics 160, 210	6
Natural Resources Management 430.....	3
Soil Science 315 or 430.....	3
Technology Elective	3
To be chosen from Agricultural Engineering Technology 220, 482;Geography 310, 410, or Park and Recreation Administration 300	
Wildlife Biology 250, 330, 350, 450	14
Zoology 441, 442	4

PLUS

Wildlife Science Option (20 Hours)

Biology 412	1
Botany 431; Plant Science 341.....	6
Zoology 319, 320, 321, or 322.....	9
Policy Elective.....	3
To be chosen from: Agricultural Economics 325, 445; Natural Resources Management 375; or Wildlife Biology 340	
General Elective.....	1

OR

Fisheries Science Option (20 Hours)

Biology 413, 418	4
Wildlife Biology 300	3
Zoology 319, 321, or 322.....	6
Zoology 320	3
General Elective*	4

*Participation in at least one course at the Gulf Coast Marine Laboratory, through the Department of Biological Sciences is recommended.

Pre-Professional Curricula in Agriculture

Agricultural Engineering (1131)

The Department of Agriculture and Natural Resources, in cooperation with the College of Engineering and Natural Sciences, offers a two-year program that is basic to a degree in Agricultural Engineering. After completion of freshman and sophomore years at UT Martin, students may transfer to the University of Tennessee, or another university to complete their junior and senior years.

Agricultural Engineering is the profession that provides engineering know-how for the development of agriculture. Graduates are employed by agricultural colleges in research, teaching, and extension, and by federal agencies such as USDA, the Natural Resources Conservation Service, and the Department of the Interior. Job opportunities are also available in farm equipment design, manufacturing, and sales; building design and construction; electric power systems in agriculture; soil and water conservation engineering; and other industries.

Freshman Year	Hours
Chemistry 121-122	8
Engineering 101	4
Engineering 121	3
English 111-112	6
Mathematics 251-252	8
Social Science/Humanities elective	3
Total Hours.....	32

Sophomore Year	Hours
Engineering 241	3
Microbiology 251	4
Mathematics 310, 320, 330	10
Physics 220-221	8
Soil Science 210	4
Social Science/Humanities elective	3
Total Hours.....	32

Forestry (1133)

Forestry is the science, art, and practice of managing natural resources of wood, water, forage, and environmental amenities that occur in association with forest lands. Students interested in preparing for careers in forestry may complete two years of the curriculum at UT Martin. Upon completion of the program outlined below, students may transfer with junior standing to departments of forestry at other universities.

Freshman Year	Hours
Biology 110, 120	8
Chemistry 111	4
English 111, 112	6
Fine Arts Elective	3
Humanities Elective	3
Mathematics 140, 160	6
Natural Resources Management100.....	3
Total Hours.....	33

Sophomore Year	Hours
Communications 230.....	3
Economics 202.....	3
Humanities Elective	6
Mathematics 210	3
Natural Resource Management 210	3
Wildlife Biology 250	3
Soil Science 210	4
Social and Behavioral Sciences Elective	6
Total Hours	31

Veterinary Medicine (1135)

Students interested in pursuing studies leading to the Doctor of Veterinary Medicine (DVM) degree should complete the following program if not planning to pursue the four-year degree plan in Agriculture (Animal Science Concentration, Science option) from UT Martin. This is a three-year curriculum designed to qualify students for admission to the College of Veterinary Medicine at the University of Tennessee. Students considering application to other colleges of veterinary medicine should consult those colleges for their residency and admission requirements.

Veterinary Medicine Pre-Professional Program Option (105 hours)

38 hours of General Education Requirements and 29 hours of Veterinary Medicine Requirements and 38 hours of Agriculture/Animal Science or Natural Resources Management/Wildlife and Fisheries Biology Requirements – 105 hours.

General Education Requirements (38 hours)

For Animal Science Concentration, Science Option, follow general education requirements for Bachelor of Science in Agriculture.

For Wildlife and Fisheries Biology Concentration, Wildlife Science Option, follow general education requirements for Bachelor of Science in Natural Resources Management.

AND

Veterinary Medicine Requirements (29 hours)

Biology 337 or 436	3
Biochemistry 411, 412	6
Chemistry 122, 341, 342	12
Physics 211, 212	8

AND

Agriculture/Animal Sci/Sci Option (1115) Requirements (38 hours)

Agriculture 390, 441	5
Agricultural Economics 110	3
Agricultural Engineering Technology 110	3
Animal Science 110, 119, 350	7
Animal Science 360 or Biology 336	3
Chemistry 121	4
Communication 200, 210; English 305, 310, 315, 325	3
Mathematics 160 or 210	3
Plant Science 110	3
Soil Science 210	4

OR

Natural Resources Management/Wildlife Science Option (1156) Requirements (38 Hours)

Agricultural Engineering Technology 220	3
Biology 331, 336	6
Botany 303	3
Chemistry 121	4
Natural Resources Management 210, 390	5
Plant Science 341 or Natural Resources Management 410	3
Soil Science 210	4
Wildlife Biology 250	3
Zoology 319, 320, 321	3
Zoology 441, 442	4

Students who complete this curricula may obtain the Bachelor of Science in Agriculture (Animal Science Concentration-Science Option) or the Bachelor of Science in Natural Resources Management (Wildlife Biology Concentration-Wildlife Science Option) after satisfactory completion of the first year of study in the University of Tennessee College of Veterinary Medicine providing the following provisions are met:

1. the last 30 semester hours of the pre-veterinary medicine curriculum must be completed at UT Martin.
2. the first year of academic study must be completed in the College of Veterinary Medicine with a cumulative grade point average of at least 2.00.
3. appropriate courses from this year of study will be accepted toward fulfillment of the minimum 120 semester hour graduation requirement.
4. students must have met all other graduation requirements of the UT Martin College of Agriculture and Applied Sciences.
5. students who wish to pursue this option must assume responsibility for completing all graduation requirements and initiating a formal request for granting of the degree.
6. students should check with the Admissions Office of The University of Tennessee College of Veterinary Medicine to insure that courses completed under this option will meet the current admission requirements for the class of which they are submitting their application.

Geographic Information Systems (GIS) Certificate Curriculum

Geographic Information Systems (GIS) technology and applications are integral to many areas in the geosciences and other disciplines. Students who systematically develop skill sets and experience in GIS may possess key advantages in professional advancement and graduate studies. A special certificate which recognizes basic proficiency in Geographic Information Systems (GIS) technology and applications is now available.

A GIS Certificate is issued to students who complete the following requirements:

1. successful completion of all requirements for the bachelor's degree in his or her respective major degree program.
2. successful completion of the following:
 - a. Agricultural Engineering Technology 482 Precision Technologies for Agriculture and Natural Resource Management (3)
 - b. Geography 310 Principles of Geographic Information Systems (3)
 - c. Any two of the following three courses:
 Geography 364 (Introduction to Remote Sensing (3)
 Geography 410 Geographic Information Systems: Modeling and Applications (3)
 Geography 471 Cartography (3)
 - d. One of the following two courses:
 Agricultural Engineering Technology 401 Research Participation (3)
 Geography 481 Research Practicum (3)

Note: Research projects undertaken through these courses must involve significant application of GIS-related technology.
3. a minimum final grade point average of 3.00 in all of the Agricultural Engineering Technology and Geography courses specified above that are used to earn a certificate.
4. a minimum final letter grade of C in all of the Agricultural Engineering Technology and Geography courses specified above that are used to earn a certificate.

Courses Offered by Department of Agriculture and Natural Resources

- Agricultural Economics 110 Introduction to Agricultural Business (F)
- Agricultural Economics 271 Farm Management (Sp-odd)
- Agricultural Economics 301 Special Problems (F)
- Agricultural Economics 302 Special Problems (Sp, Su)
- Agricultural Economics 325 Agriculture and Natural Resource Policy (Sp)
- Agricultural Economics 335 International Agricultural Trade (F)
- Agricultural Economics 345 Agribusiness and Scientific Sales (Sp-even)
- Agricultural Economics 364 Agricultural Marketing (F)
- Agricultural Economics 375 Environmental and Agricultural Law (F)
- Agricultural Economics 385 Agribusiness Market Planning (F)
- Agricultural Economics 386 Advanced Agribusiness Market Planning (Sp)
- Agricultural Economics 395 Farm Real Estate Appraisal (Sp-odd)
- Agricultural Economics 485 (685) Mathematical Economics for Agriculture (Sp)
- Agricultural Economics 401 (601) Research Participation (F, Su)
- Agricultural Economics 402 (602) Research Participation (Sp, Su)
- Agricultural Economics 445 (645) Natural Resources Economics (Sp)
- Agricultural Economics 465 (665) Agricultural Finance (Sp)
- Agricultural Economics 485 (685) Mathematical Economics for Agriculture (Sp)
- Agricultural Economics 471 (671) Agricultural Management (Sp)
- Agricultural Economics 715 Advanced Farm Real Estate Appraisal (as needed)
- Agricultural Economics 735 Seminar in International Agricultural Trade (Su)
- Agricultural Economics 745 Agricultural Production Economics (as needed)
- Agricultural Economics 750 Agricultural Risk Analysis and Decision Making (F-odd)
- Agricultural Economics 751 Strategic Management Issues in Agriculture (Sp-odd)
- Agricultural Education 310 Integrated Agricultural and Agriscience Education Studies (F, Sp)
- Agricultural Education 404 Student Teaching Grades 7-8 (F, Sp)
- Agricultural Education 405 Student Teaching Grades 9-12 (F, Sp)
- Agricultural Education 430-440 (630-640) Problems in Improvement of Instruction (F, Sp, Su)
- Agricultural Education 450-460 (650-660) Problems in Agribusiness and Natural Resources Education (F, Sp, Su)
- Agricultural Education 470 (670) Problems in Agricultural Education (F, Sp, Su)
- Agricultural Education 740 Seminar in Vocational Agriculture for First Year Teachers (as needed)
- Agricultural Education 741 Supervision of Student Teaching in Agriculture (as needed)
- Agricultural Education 770 Program Development for Agricultural Mechanics Instruction (as needed)
- Agricultural Education 771 Program Development for Future Farmers of America Instruction (as needed)
- Agricultural Engineering Technology 110 Introduction to Agricultural Engineering (Sp)
- Agricultural Engineering Technology 210 Internal Combustion Engines (F)
- Agricultural Engineering Technology 220 Surveying and Soil and Water Engineering (F)
- Agricultural Engineering Technology 301 Special Problems (F, Su)
- Agricultural Engineering Technology 302 Special Problems (Sp, Su)
- Agricultural Engineering Technology 310 Food Engineering Technology (as needed)
- Agricultural Engineering Technology 350 Agricultural Power and Machinery Management (F)
- Agricultural Engineering Technology 370 Agricultural Mechanics Shop (F)

- Agricultural Engineering Technology 401 (601) Research Participation (F, Su)
- Agricultural Engineering Technology 402 (602) Research Participation (Sp, Su)
- Agricultural Engineering Technology 450 (650) Agricultural Structures (Sp)
- Agricultural Engineering Technology 460 (660) Waste Management Technology (Sp)
- Agricultural Engineering Technology 482 (682) Precision Technologies for Agriculture and Natural Resources Management (as needed)
- Agricultural Engineering Technology 710 Safety and Ergonomic Sciences in Agriculture (Sp)
- Agricultural Engineering Technology 760 Comprehensive Nutrient Management Planning and System Design (Sp-odd)
- Agricultural Engineering Technology 782 Advanced Precision Technologies for Agriculture and Natural Resources Management (F)
- Agricultural Engineering Technology 784 Agricultural Systems Science (F)
- Agricultural Engineering Technology 785 Decision and Information Systems in Agriculture (Sp)
- Agriculture 120 Science and Technology of Agriculture and Natural Resources (as needed)
- Agriculture 180 Topics in Agriculture [Topic title] (as needed)
- Agriculture 230 Travel Studies in Agriculture and Natural Resources (as needed)
- Agriculture 275 Agricultural Communications (F, Sp, Su)
- Agriculture 295 International Food and Fiber Systems (F, Sp, Su)
- Agriculture 390 Career Planning in Agriculture (F, Sp)
- Agriculture 411 Fundamentals of Cooperative Extension (as needed)
- Agriculture 420 Supervised Field Experience (F, Sp, Su)
- Agriculture 441 Interpretation of Agricultural Research (F)
- Agriculture 450 (650) Dynamics and Development of Leadership in Natural Resources Management (F, Sp)
- Agriculture 701 Master's Thesis (as needed)
- Agriculture 732 International Travel Study (as needed)
- Agriculture 741 Statistical Methods in Agriculture and Natural Resources (as needed)
- Agriculture 77- Topics in Agriculture and Natural Resources Systems Management (F, Sp, Su)
- Agriculture 791 Research/Internship in Agriculture (F, Sp, Su)
- Animal Science 110 Introduction to Animal Science (F, Sp)
- Animal Science 119 Introduction to Animal Science Laboratory (F, Sp, Su)
- Animal Science 121 Western Horsemanship (F)
- Animal Science 210 Introduction to Horse Science (F)
- Animal Science 230 Exotic and Companion Animal Management (F)
- Animal Science 240 Live Animal and Carcass Selection and Evaluation (F)
- Animal Science 260 Behavior and Welfare of Farm and Companion Animals (F)
- Animal Science 301 Special Problems (F, Su)
- Animal Science 302 Special Problems (Sp, Su)
- Animal Science 305 Practicum in Animal Science (F, Su)
- Animal Science 306 Practicum in Animal Science (Sp, Su)
- Animal Science 320 Farm Animal Health (Sp)
- Animal Science 330 Basic Meat Science (F)
- Animal Science 350 Animal Nutrition (Sp)
- Animal Science 351 Animal Nutrition Laboratory (Sp)
- Animal Science 360 Breeding and Improvement of Farm Animals and Poultry (Sp)
- Animal Science 371 Anatomy and Physiology of Domestic Animals (F)
- Animal Science 372 Applied Animal Reproduction (Sp)
- Animal Science 380 (580) Livestock Merchandising (F)
- Animal Science 400 International Studies in Animal Agriculture (as needed)
- Animal Science 401 (601) Research Participation (F, Su)

Animal Science 402 (602) Research Participation (Sp, Su)
 Animal Science 410 (610) Beef Sciences (F)
 Animal Science 420 (620) Swine Science (Sp-even)
 Animal Science 430 Stable Management (Sp-odd)
 Animal Science 440 (640) Sheep and Goat Production (as needed)
 Animal Science 441 Advanced Meat Animal Evaluation and Livestock Selection (Sp)
 Animal Science 442 Advanced Meat Animal Evaluation and Livestock Selection (F)
 Animal Science 451 Equine Selection and Evaluation (as needed)
 Animal Science 470 Poultry Science (as needed)
 Natural Resources Management 100 Introduction to Natural Resource Management (F, Sp)
 Natural Resources Management 101 Wildlife, Conservation, and Environmental Issues (F)
 Natural Resources Management 180 Topics in Natural Resources Management [Topic title] (as needed)
 Natural Resources Management 200 Interpretive Tours-Practicum (Sp)
 Natural Resources Management 210 Mediating Environmental Conflicts (F)
 Natural Resources Management 230 Travel Studies in Agriculture and Natural Resources (as needed)
 Natural Resources Management 301 Special Problems (F, Su)
 Natural Resources Management 302 Special Problems (Sp, Su)
 Natural Resources Management 350 Environmental Regulation (F-odd)
 Natural Resources Management 375 Environmental and Agricultural Law (F)
 Natural Resources Management 390 Career Planning in Natural Resources Management (F, Sp)
 Natural Resources Management 401 (601) Research Participation (F, Su)
 Natural Resources Management 402 (602) Research Participation (Sp, Su)
 Natural Resources Management 410 (610) Nonindustrial Private Forestry (as needed)
 Natural Resources Management 420 Supervised Field Experience (F, Sp, Su)
 Natural Resources Management 430 Natural Resources Research (Sp)
 Natural Resources Management 440 (640) Regional Studies in Natural Resources Management (as needed)
 Natural Resources Management 450 (650) Dynamics and Development of Leadership in Natural Resources Management (F, Sp)
 Natural Resources Management 461 Selected Topics in Natural Resources Management (F)
 Natural Resources Management 701-702 Master's Thesis (F, Sp, Su)
 Natural Resources Management 730 Advanced Natural Resources Economics (as needed)
 Natural Resources Management 791 Research/Internship in Natural Resources Management (F, Sp, Su)
 Park and Recreation Administration 100 Fundamentals of Park and Recreation Administration (F)
 Park and Recreation Administration 110 Park Management (F)
 Park and Recreation Administration 200 Recreation Leadership and Programming (Sp)
 Park and Recreation Administration 220 Outdoor Recreation (as needed)
 Park and Recreation Administration 300 Technological Applications in PRA (Sp)
 Park and Recreation Administration 310 Recreation Area Design and Comprehensive Planning (as needed)
 Park and Recreation Administration 315 Special Event Management in PRA (as needed)
 Park and Recreation Administration 321 Landscape Management (Sp)
 Park and Recreation Administration 400 (600) Interpretation of Natural and Cultural Resources (F)
 Park and Recreation Administration 410 (610) Financing, Managing, and Marketing Recreation Services (as needed)
 Park and Recreation Administration 430 Supervised Field Experience (F, Sp, Su)
 Plant Science 110 Introductory Plant and Soil Science (F, Sp, Su)
 Plant Science 119 Introductory Plant and Soil Science Laboratory (F, Sp)
 Plant Science 205 Introduction to Pesticides (F)
 Plant Science 234 Lawn and Turf Management (F)
 Plant Science 242 Fundamentals of Horticulture (Sp)

Plant Science 250 Crop Evaluation (F, Sp)
 Plant Science 260 Landscape Equipment and Technology (F)
 Plant Science 301 Special Problems (F, Su)
 Plant Science 302 Special Problems (Sp, Su)
 Plant Science 321 Landscape Management (Sp-odd)
 Plant Science 322 Introductory Plant Pathology (Sp)
 Plant Science 324 Landscape Construction Techniques (F)
 Plant Science 333 (533) Weed Science (F)
 Plant Science 341 Dendrology and Forest Ecology (F)
 Plant Science 342 Fruit and Vegetable Production (as needed)
 Plant Science 345 Fruit and Vegetable Products (as needed)
 Plant Science 363 Plant Identification and Propagation (F-odd)
 Plant Science 365 Greenhouse Crops and Management (Sp)
 Plant Science 401 (601) Research Participation (F, Su)
 Plant Science 402 (602) Research Participation (Sp, Su)
 Plant Science 410 (610) Nonindustrial Private Forestry (as needed)
 Plant Science 422 (622) Forage Crops (Sp-even)
 Plant Science 431 (631) Principles of Plant Breeding (F)
 Plant Science 433 (633) Field Crop Production (F-even)
 Plant Science 442 (642) Crop Adaptation and Ecology (Sp-odd)
 Plant Science 445 Plants, Environment and Design (Sp)
 Plant Science 462 Environmental Landscape Design (F-even)
 Plant Science 471 Golf Course Management (Sp-even)
 Plant Science 475 (675) Grazing Management Techniques (F)
 Soil Science 210 Soil Science (F, Sp)
 Soil Science 250 Soil and Landscape Evaluation (F, Sp)
 Soil Science 301 Special Problems (F, Su)
 Soil Science 302 Special Problems (Sp, Su)
 Soil Science 315 Soil and Water Conservation (F)
 Soil Science 321 Soil Genesis, Morphology and Classification (Sp-odd)
 Soil Science 401 Research Participation (F, Su)
 Soil Science 402 Research Participation (Sp, Su)
 Soil Science 412 (612) Soil Chemistry and Fertility (Sp)
 Soil Science 420 Soil Microbiology and Biochemistry (Sp)
 Soil Science 421 Soil Microbiology and Biochemistry Laboratory (Sp-even)
 Soil Science 430 Wetland Science (Sp)
 Soil Science 440 (640) Soil Physics (F-even)
 Wildlife Biology 220 Wildlife Damage Management (as needed)
 Wildlife Biology 250 Principles of Wildlife Management (F)
 Wildlife Biology 300 Principles of Fisheries Management (Sp-odd)
 Wildlife Biology 301 Special Problems (as needed)
 Wildlife Biology 311 Game Ecology and Management [Topics Title] (as needed)
 Wildlife Biology 320 White-tailed Deer (as needed)
 Wildlife Biology 330 Wildlife Biopolitics (Sp)
 Wildlife Biology 340 Wildlife Law Enforcement and Public Relations (Sp)
 Wildlife Biology 350 Fish and Wildlife Management Techniques (F)
 Wildlife Biology 441 Forensic Techniques in Wildlife Biology (F)
 Wildlife Biology 450 Wildlife Habitat Management (Sp)

Complete course descriptions can be found in the Course Description section of the catalog.

Department of Family and Consumer Sciences

Dr. Lisa LeBleu, Chair

340B Gooch Hall

731-881-7100

fax 731-881-7106

Faculty

Mira Abn, Georgina Awipi, Sue G. Byrd, Martha C. Herndon, Lisa C. LeBleu, Lori H. Littleton

Mission

The mission of the Department of Family and Consumer Sciences at The University of Tennessee at Martin is twofold. The primary mission is to prepare professionals who help promote a better quality of life for individuals and families, enhancing the interrelationships of people and communities in diverse social, economic and physical environments. For graduates who wish further specialization, the curriculum prepares them for advanced training or degrees such as UT Martin's Master of Science degree in Family and Consumer Sciences.

A complementary mission of the department is to provide service courses for individual and curricular needs of students outside the major, as well as professional and non-professional persons in the region. Dietetics and Child and Family Programs improve the quality of life for the individuals and families in the region through public service and research.

Expected Outcomes

Upon completion of curriculum requirements for the major Family and Consumer Sciences, students will be able to:

1. utilize computers and the latest technologies in all aspects of their careers, particularly as managerial and instructional tools.
2. use professional skills for effective communication, team building and decision making consistent with standards of ethical practice.
3. exhibit appropriate interpersonal skills and professional attitude in professional and community settings.
4. engage in professional networking in their area of specialization.
5. be knowledgeable and active in the legislative process of public policy, as it relates to the student's specific discipline.
6. interact effectively with individuals and families, taking into consideration social, psychological and cultural differences.
7. apply physical/biological and social sciences foundation in family and consumer sciences careers.
8. apply knowledge gained from the student's speciality area in family and consumer sciences careers.
9. apply critical thinking skills for analysis of social, economic and political issues.

Major

The department is accredited by the Council for Accreditation of the American Association of Family and Consumer Sciences. The undergraduate curriculum prepares students for the degree, Bachelor of Science in Family and Consumer Sciences. The major is called Family and Consumer Sciences and offers three concentrations. The student will select one of the following concentrations.

Child, Family, and Consumer Sciences and Education

Option 1: Child and Family Studies (1212)

Option 2: Family and Consumer Sciences Education (1213)

Food and Nutrition/Dietetics (1214)

Interior Design/Fashion Merchandising (1218-INTD and 1218-TCFM)

Option 1: Interior Design

Option 2: Textiles, Clothing, and Fashion Merchandising

Family and consumer sciences majors must earn a minimum grade of C in all required family and consumer sciences subject-matter courses. The student can complete the total number of 120 semester hours in four academic years (two semester terms per year) if the student schedules a regular course load of 16 to 18 hours each term. If a student needs to carry more than 20 hours at one time, special permission of the dean of the college is required.

Study beyond the baccalaureate degree is necessary to attain membership and credentials in certain professional organizations such as the American Society of Interior Designers (ASID) and the American Dietetic Association (ADA). Advanced degrees are required for leadership and specialist positions, for college teaching, and for many career promotions. The master's degree is described in the graduate section of the catalog.

Minor

A minor in family and consumer sciences is available to non-majors by taking 18 hours of family and consumer sciences courses. The minor incorporates nine semester hours of family and consumer sciences core courses which provide a basis for nine semester hours of upper-division electives. The minor consists of the following courses: Child and Family Studies 100 or Consumer Resource Management 202 (3), Nutrition 100 or Food Science 200 (3), Interior Design 100 or Textiles, Clothing, and Fashion Merchandising 102 (3), and selected courses for nine semester hours at the upper division. The electives should be approved by an adviser in the Department of Family and Consumer Sciences. Three of the nine hours intended for electives may be at the lower division if a prerequisite is being satisfied for the remaining upper-division courses.

The Fashion Merchandising minor consists of Textiles, Clothing, and Fashion Merchandising 102 and Textiles, Clothing, and Fashion Merchandising 200 and twelve additional hours of upper-division Fashion Merchandising (TCFM) courses.

Students majoring in Family and Consumer Sciences are not required to complete a minor in a supporting academic discipline. However, family and consumer sciences students have the option, and may elect to do so. The option for completing a minor is especially well suited to the concentration in interior design/fashion merchandising. The choice to complete a minor means that the student must comply with the stated guidelines for the selected minor. Additional hours may be needed in pursuing a minor.

Facilities

Modern classroom and laboratory facilities are housed in Gooch Hall for almost all family and consumer sciences courses. Separate facilities exist, serving as laboratories for courses in child and family studies. The Margaret N. Perry Children’s Center is a facility providing services designed for the social and educational enrichment of young children. This includes a kindergarten-readiness program. Services are also available at the center for school-aged children after school.

The Child and Family Resource Center is another facility, housing the Infant Stimulation Program which provides services to preschool children who are developmentally delayed and their families. This program also has a second location in Paris. Students interested in careers in this field do observations at these facilities.

Other specially funded programs which are a part of the Department of Family and Consumer Sciences include: Tennessee’s Early Intervention Program—providing service coordination, referral, and support services to children with developmental delays and their families; Northwest Tennessee Child Care Resource and Referral—providing services, referrals, training, and materials to child care providers; Infant Stimulation Program—providing educational assistance and speech therapy to developmentally delayed young children; and Healthy Start—providing parent education for first-time parents.

Student Organizations

UT Martin Family and Consumer Sciences students are active in the Preprofessional/Graduate Student Group of the American Association of Family and Consumer Sciences, the Fashion Merchandising Association, the Interior Design Group, the Student Dietetic Association, and Phi Upsilon Omicron. These organizations provide opportunities for students to interact socially and professionally.

Internships and Supervised Field Experience

A supervised field experience or an undergraduate internship may be selected by the student with the intent of developing specialization in one’s preferred career. A student must have a minimum 2.50 cumulative grade point average in order to enroll in field experience. For students enrolled in Family and Consumer Sciences Education, the supervised field experience is supervised student teaching.

Concentrations in the Family and Consumer Sciences Major

Common to all Family and Consumer Sciences concentrations is a core component consisting of the following courses:

Core Component Courses	Hours
Child and Family Studies 100	3
Family and Consumer Sciences 100, 400	4
Interior Design 100	3
Nutrition 100	3
Textiles, Clothing, and Fashion Merchandising 300	3
Total Hours.....	16

The additional degree requirements for each program are identified on the following pages.

Child, Family and Consumer Sciences and Education Concentration

The child, family, and consumer sciences and education concentration includes two options: Child and Family Studies and Family and Consumer Sciences Education. The concentration is designed to provide a broad-based education in child development and family relationships and Family and Consumer Sciences, while allowing flexibility in course work to meet individual career goals. Students in the concentration prepare for career opportunities such as: child care provider, parent educator, child development specialist, family services director, community services worker, early intervention teacher, family and consumer sciences teacher, and 4-H agent. Observations of young children and hands-on experiences at the Margaret N. Perry Children's Center, with child and family grant programs and student teaching for those in the family and consumer sciences education option, in addition to course work, provide the means for the student to gain the knowledge and skills needed in the field.

Family and Consumer Sciences Education graduates meet the requirements for secondary licensure (grades 7-12) to teach vocational Family and Consumer Sciences in Tennessee. The certificate is also valid in states which grant reciprocity in licensure to graduates of institutions accredited by NCATE (National Council for the Accreditation of Teacher Education) or which participate in reciprocity agreement developed by NASDTEC (National Association of State Directors of Teacher Education and Certification). The program is offered in cooperation with the College of Education and Behavioral Sciences which governs admission requirements to teacher education and exit requirements for the Praxis Series speciality area exams and for the recommendation for certification.

Students must file an application and be admitted to the teacher education program for eligibility to enroll in professional education courses (refer to "Admission to Teacher Education" section for the criteria for admission). Continuation in the program and recommendations for licensure are dependent upon fulfilling the requirements stipulated. Those graduates recommended for certification apply for endorsement in Vocational Family and Consumer Sciences, and, if eligible, for additional endorsement in one or more occupational family and consumer sciences areas.

To qualify for added endorsements in occupational family and consumer sciences, students are required to complete 14-15 semester hours in each subject matter area related to the endorsement.

Degree Requirements

I. Family and Consumer Sciences Core Component 16 hours
(see earlier page)

II. General Education Component 47-48 hours

Art 221

Chemistry 111-112 or Chemistry 121-122 or Biology 110-120

Communications 230

Human Learning 311

Economics 201 or 202

English 110 or 111, 112

Mathematics 140

Microbiology 251 or Zoology 201

Psychology 110 or 120 or Sociology 201

Fine Arts (Aesthetics) Elective (3 hours) from approved general education listing

History Elective (3 hours) selected from History 121, 122, 201, or 202

Humanities Electives (6 hours) selected from approved general education listing

III. Family and Consumer Sciences Component	22-25 hours
Child and Family Studies 303, 411	
Food Science 200 or 313	
Consumer Resource Management 302	
Consumer Resource Management 403 or Interior Design 210	
Nutrition 322	
Textiles, Clothing & Fashion Merchandising 303	
Textiles, Clothing & Fashion Merchandising 103 or Textiles, Clothing & Fashion Merchandising 415 (for Family and Consumer Sciences Education option only)	
IV. Professional Development Component	32-35 hours
<u>Child and Family Studies Option</u>	
Electives in Child and Family Studies 9 hours	
(Courses selected to meet student's own interest in specialization for career)	
Child and Family Studies 211	
Electives Unspecified 11 hours (Courses to be selected to meet student's own interest in specialization for career)	
Select Alternative A or B to complement electives and to develop specialization. Certain combinations of the two alternatives may be approved.	
A. Supervised Field Experience: Family and Consumer Sciences 460, 48-, 49-	
B. Approved Electives 300-400	
<u>Family and Consumer Sciences Education Option</u>	
Family and Consumer Sciences Education 330*, 340*, 404*, 405*	
Child and Family Studies 211	
Communication 231	
Special Education 300	
Teacher Education 211, 303*, 305*	
*Admission to Teacher Education required for courses marked with an asterisk.	
Total required for a B.S.F.C.S. degree	120 hours
A minimum of 36 hours is required in upper-division courses.	

Food and Nutrition/Dietetics Concentration

The concentration is a didactic program and is currently granted developmental accreditation by the Commission on Accreditation for Dietetics Education of the American Dietetic Association, 216 W. Jackson Blvd., Chicago, IL 60606-6995, 312/899-4876. Students who successfully complete the program are qualified to apply for accredited dietetic internships or approved preprofessional practice programs as means for achieving eligibility for active membership in the American Dietetic Association (ADA) and for writing the examination for registered dietitian (RD) status. Detailed information is available from the dietetics program director about special costs and requirements of students in the program. Graduates from the dietetics concentration also may seek direct employment in such areas as school food service, extended-care facilities, and commercial or industrial food services.

Degree Requirements

I. Family and Consumer Sciences Core Component	16 hours
(see earlier page)	
II. General Education Component	54-55 hours
Biology 300	
Chemistry 111-112	
Communications 230	
Economics 201-202	
English 110 or 111, 112	
Mathematics 140, 210	
Microbiology 251	
Psychology 110 or 120	
Zoology 201	
Fine Arts (Aesthetics) Elective (3 hours) from approved general education listing	
Humanities Elective (9 hours) from approved general education listing	
III. Family and Consumer Sciences Component	28 hours
Consumer Resource Management 302 or Child and Family Studies 303	
Food Science 200, 313	
Food Systems Management 203, 312, 410	
Nutrition 322, 433, 443	
IV. Business Component	9 hours
Accounting 300	
Management 301, 350	
V. Professional Development Courses	13 hours
Select Option A for completion of the CADE developmentally accredited didactic program.	
Select Options B or C or certain combinations of B and C for completion of a non-CADE developmentally accredited program.	
A. Supervised Field Experience: Family and Consumer Sciences 487, 497; Food Systems Management 415; Nutrition 455	
B. Supervised Field Experience: Family and Consumer Sciences 460, 482, 492	
C. Approved Electives: 300-400	
Total required for a B.S.F.C.S. degree	120 hours
A minimum of 36 hours is required in upper-division courses.	

Interior Design/Fashion Merchandising Concentration

In the Interior Design/Fashion Merchandising concentration a student may choose a specialized subject area from the following options: Interior Design or Textiles, Clothing, and Fashion Merchandising. The student has the choice of selecting unspecified electives or a minor in a supporting discipline. Minors in art, business administration, communications, sociology, political science, psychology, and others are useful selections for

complementing the major. An important component of the curriculum which contributes to professional development is supervised field experience. The experience offers each student additional means for individual specialization. Enrollment in supervised field experience courses requires a minimum 2.50 cumulative grade point average. As an alternative to the supervised field experience, students can earn credits in approved, upper-division electives.

Careers in both traditional and non-traditional settings are open to graduates. Entry-level positions of recent graduates include department manager for a major retail store, residential interior designer, wholesale representative, and a buyer for a retail store. Many contemporary issues of society-at-large call for the services of the family and consumer sciences graduate who seeks to affect the lives of individuals and families in positive ways.

Degree Requirements

I. Family and Consumer Sciences Core Component 16 hours
(see earlier page)

II. General Education Component 45-46 hours
Art 221
Chemistry 111-112 or 121-122 or Biology 110-120 plus one additional Biological and Physical
Systems course from the approved general education listing
Communications 230
Economics 201 or 202
English 110 or 111, 112
Mathematics 140
Psychology 110 or 120
Fine Arts (Aesthetics) Elective (3 hours) from approved general education listing
Humanities Elective (9 hours) from approved general education listing

III. Family and Consumer Sciences Component 18 hours
Textiles, Clothing and Fashion Merchandising 102 or Interior Design 210
Textiles, Clothing and Fashion Merchandising 200 or Interior Design 340
Consumer Resource Management 302
Textiles, Clothing and Fashion Merchandising 303 and 306
Consumer Resource Management 403 or Textiles, Clothing and Fashion Merchandising 305

IV. Professional Development Component 27 hours
Interior Design Option
Marketing 301
Choose 12 hours from the following courses:
Interior Design 302
Interior Design 410, 411, 412
Interior Design 442
Interior Design 443
Interior Design 450
Select option A or B to develop specialization. Certain combinations of two options may be approved.
A. Supervised Field Experience: Family and Consumer Sciences 460, 484, 494 (12 hours)
B. Approved Electives: 300-400 (12 hours)

Fashion Merchandising Option

Marketing 301

Choose 12 hours from the following courses:

- Textiles, Clothing and Fashion Merchandising 103
- Textiles, Clothing and Fashion Merchandising 307
- Textiles, Clothing and Fashion Merchandising 308
- Textiles, Clothing and Fashion Merchandising 309
- Textiles, Clothing and Fashion Merchandising 405

Select option A or B to develop specialization. Certain combinations of two options may be approved.

- A. Supervised Field Experience: Family and Consumer Sciences 460, 485, 495 (12 hours)
- B. Approved Electives: 300-400 (12 hours)

V. Electives Component: Unspecified 14 hours

Courses selected may be used for a declared minor in a supporting discipline.

Total required for a B.S.F.C.S. degree **120 hours**

A minimum of 36 hours is required in upper-division courses.

Courses Offered by Department of Family and Consumer Sciences

- Child and Family Studies 100 Lifespan Human Development (F)
- Child and Family Studies 211 Child Growth and Development (F, Sp)
- Child and Family Studies 303 Family Relationships (Sp)
- Child and Family Studies 311 Developmentally Appropriate Activities (as needed)
- Child and Family Studies 312 Parenting Fathers, Mothers, and Children (as needed)
- Child and Family Studies 313 Child Guidance and Discipline (as needed)
- Child and Family Studies 411 Preschool Laboratory Practicum (Sp)
- Child and Family Studies 412 Early Childhood Program Administration (as needed)
- Child and Family Studies 421 Adult Development (as needed)
- Child and Family Studies 442 (642) Developmental Disabilities in Children (F)
- Child and Family Studies 443 (643) Community Care and Curriculum Planning for Developmentally Disabled Preschool Children (Sp)
- Child and Family Studies 740 Ecology of Human Development (as needed)
- Child and Family Studies 742 Administration of Programs for Children (F-even)
- Child and Family Studies 744 Theories in Child and Family Studies (Sp-odd)
- Child and Family Studies 751 Resources in Family Life Education (F-odd)
- Child and Family Studies 753 Assessment in Child and Family Studies (Sp-even)
- Child and Family Studies 755 Advanced Laboratory Practicum in Child Development (as needed)
- Consumer Resource Management 202 Consumers and the Market (as needed)
- Consumer Resource Management 205 Cultural Etiquette (Sp)
- Consumer Resource Management 210 Leadership Roles in Resident Settings (Sp)
- Consumer Resource Management 302 Personal and Family Finance (F)
- Consumer Resource Management 403 (603) Housing and Home Equipment (F)
- Consumer Resource Management 413 (613) Resource Management for Special Groups (as needed)
- Consumer Resource Management 711 Consumption and Standards of Living (as needed)
- Consumer Resource Management 712 Housing Programs and Policies (as needed)
- Consumer Resource Management 713 Environmental Design (as needed)

Consumer Resource Management 722 Management and Family Resources (as needed)
 Consumer Resource Management 723 Consumer Economics (as needed)
 Family and Consumer Sciences 100 Family and Consumer Sciences Perspectives (F)
 Family and Consumer Sciences 400 Senior Seminar (F)
 Family and Consumer Sciences 411 Fundamentals of Cooperative Extension (as needed)
 Family and Consumer Sciences 460 Orientation to Field Experience (Sp, Su)
 Family and Consumer Sciences 47- (67-) Topics: [Selected Area] (as needed)
 Family and Consumer Sciences 48-, 49- Supervised Field Experience (as needed)
 Family and Consumer Sciences 700 Non-Thesis Graduation Completion (as needed)
 Family and Consumer Sciences 701-702 Master's Thesis (F, Sp)
 Family and Consumer Sciences 760 Perspectives in Family and Consumer Sciences (as needed)
 Family and Consumer Sciences 77- Trends in Family and Consumer Sciences [Selected Area] (as needed)
 Family and Consumer Sciences 791 Research Methods in Family and Consumer Sciences (Sp)
 Family and Consumer Sciences 792 Research Seminar in Family and Consumer Sciences (as needed)
 Family and Consumer Sciences Education 330 Introduction to Vocational Family & Consumer Sciences Education (as needed)
 Family and Consumer Sciences Education 340 Methods of Teaching Family & Consumer Sciences (as needed)
 Family and Consumer Sciences Education 404-405 Student Teaching in Family and Consumer Sciences (as needed)
 Family and Consumer Sciences Education 713 Human Relationships in the Classroom (as needed)
 Family and Consumer Sciences Education 722 Evaluation in Family and Consumer Sciences Education (as needed)
 Food Science 200 Food Principles (F)
 Food Science 313 Food Management (Sp)
 Food Science 332 Nature of Food (Sp)
 Food Science 403 (603) Experimental Study of Food (as needed)
 Food Science 701 Advanced Food Science (as needed)
 Food Science 704 Developments in Food Science (as needed)
 Food Systems Management 203 Orientation to Food Service Systems (Sp)
 Food Systems Management 312 Quantity Food Management (Sp)
 Food Systems Management 410 Food Service Systems (F)
 Food Systems Management 413 (613) Food Systems Design (as needed)
 Food Systems Management 415 Standards of Professional Practice (Sp)
 Food Systems Management 711 Administration of Food and Nutrition Services (as needed)
 Food Systems Management 713 Financial Management of Food Systems (as needed)
 Food Systems Management 714 Preprofessional Practice I (F)
 Food Systems Management 716 Experimental Quantity Food Study (as needed)
 Interior Design 100 Design Selection (F)
 Interior Design 210 Interior Design Studio (Sp)
 Interior Design 302 Historic Furniture Design (Sp-odd)
 Interior Design 303 Human Needs in Housing (as needed)
 Interior Design 340 Interior Design Applications (F)
 Interior Design 410 Lighting (as needed)
 Interior Design 411 Materials and Finishes (as needed)
 Interior Design 412 Professional Procedures (as needed)
 Interior Design 442 Residential Interior Design (Sp-even)

Interior Design 443 Commercial Interior Space Planning (Sp-odd)
 Interior Design 450 Computer Applications in Interior Design (Sp-even)
 Nutrition 100 Introductory Nutrition (F, Sp)
 Nutrition 322 Principles of Nutrition (Sp)
 Nutrition 422 (622) Lifespan Nutrition (as needed)
 Nutrition 433 (633) Nutrition in Disease (F-odd)
 Nutrition 443 (643) Community Nutrition (F)
 Nutrition 455 (655) Nutrition Assessment and Counseling (Sp)
 Nutrition 720 Human Nutrition (as needed)
 Nutrition 723 Advanced Nutrition (as needed)
 Nutrition 724 Preprofessional Practice II (Sp)
 Nutrition 726 World Food Supply and Human Need (as needed)
 Nutrition 733 Advanced Clinical Nutrition (as needed)
 Nutrition 734 Preprofessional Practice III (F)
 Nutrition 754 Preprofessional Practice V (Sp)
 Nutrition 755 Nutrition in Mental Retardation and Developmental Disorders (as needed)
 Nutrition 764 Preprofessional Practice VI (Sp)
 Textiles, Clothing and Fashion Merchandising 102 Fashion Selection and Personal Image (F)
 Textiles, Clothing and Fashion Merchandising 103 Clothing Construction and Evaluation (Sp-odd)
 Textiles, Clothing and Fashion Merchandising 200 Introduction to Fashion Merchandising (Sp-odd)
 Textiles, Clothing and Fashion Merchandising 300 Clothing and Human Behavior (F)
 Textiles, Clothing and Fashion Merchandising 303 Textiles (Sp)
 Textiles, Clothing and Fashion Merchandising 305 Fashion Industry Processes (as needed)
 Textiles, Clothing and Fashion Merchandising 306 Visual Merchandising and Presentation (Sp)
 Textiles, Clothing and Fashion Merchandising 307 Fashion Promotion (F-odd)
 Textiles, Clothing and Fashion Merchandising 308 Buying Functions in Merchandising (F-even)
 Textiles, Clothing and Fashion Merchandising 309 Fashion Merchandising Tour (as needed)
 Textiles, Clothing and Fashion Merchandising 405 Fashion History (Sp-even)
 Textiles, Clothing and Fashion Merchandising 412 (612) Environmental Textiles (as needed)
 Textiles, Clothing and Fashion Merchandising 415 (615) Fashion Design (as needed)
 Textiles, Clothing and Fashion Merchandising 702 The Textiles and Clothing Consumer (as needed)
 Textiles, Clothing and Fashion Merchandising 703 Textile and Apparel Industry Issues (as needed)
 Textiles, Clothing and Fashion Merchandising 704 Social, Psychological, and Aesthetic Analysis of Apparel
 (as needed)

Complete course descriptions can be found in the Course Description section of the catalog.

Department of Military Science and Leadership

Lieutenant Colonel Janet L. Kirkton, Professor

109 ROTC Building

731-881-7153

fax 731-881-7161

Faculty

Lieutenant Colonel Janet Kirkton, Captain Donny Hebel, Captain Tony Lacy, Master Sergeant John Buckley, Sergeant First Class John Taylor

Mission

Recruit, retain, motivate, develop, lead, train and commission a sufficient number of scholar athlete leaders (SAL) to mark the University of Tennessee at Martin's Army Reserve Officers' Training Corps programs as one of the top officer commissioning sources in the region.

Expected Outcomes

Graduates who are commissioned Army officers at the University of Tennessee at Martin are expected to possess the values, judgement, leadership skills and physical stamina indicative of leaders of character committed to a lifetime of service to the Army and the Nation.

Army Reserve Officers' Training Corps (ROTC)

Army ROTC (Reserve Officers' Training Corps) is a program which combines college electives in military science and leadership with summer leadership internships to develop future Army leaders. Upon successful completion of the program of instruction and graduation, the President of the United States may appoint qualified graduates as second lieutenants in either the U.S. Army, the Army National Guard or the U.S. Army Reserve.

History

The ROTC program (the basic course) began at the University of Tennessee at Martin in September 1952. The Army awarded the University "senior" ROTC status (the advanced course) in 1964. ROTC is a leadership development program and as such prides itself as one of the best leader development programs in the United States. ROTC incorporates the latest adult learning methods and pedagogy to facilitate the leader development of its cadets by examining leadership fundamentals (during class) and the practical application of leadership fundamentals during laboratories and other off campus exercises. Since ROTC is an officer producing source students are also exposed to the Army as a profession from the viewpoint of a junior officer. Small unit, tactical "team building" exercises serve as a vehicle to afford students an opportunity to practice and hone their leadership skills.

Program Design

The Army ROTC Program at the University of Tennessee at Martin is based upon a four-year model divided into two parts called the Basic Course (taken during the freshman and sophomore years) and the Advanced Course (taken during the junior and senior years). Students taking electives in the Basic Course are under no military obligation (unless the student is under contract as an ROTC scholarship winner). Students who meet the prerequisites and want to take a Basic Course elective (or complete the entire Basic Course) may choose from among the electives listed below.

The Advanced Course is only open to qualified students who agree to contract with the U.S. Army to accept a commission, if offered, upon completion of their degree requirements. Students contracted into the Advanced Course are also required to attend the five-week long Leader Development and Assessment course (LDAC) at Fort Lewis, Washington during the summer between their junior and senior years or between their first and second year of graduate school.

The Army ROTC Program is flexible enough that students may pursue and earn commissions as Army officers in four, three, or two years. The Army even has a one year program (highly selective) for undergraduate or graduate students with one full year remaining on campus. In addition veterans may apply their military experience as credit toward the ROTC Basic Course. If the Professor of Military Science awards a veteran constructive credit for the Basic Course he/she may skip to and enroll in the Advance Course at the beginning of his/her junior year or first year of graduate school. A scholar athlete leader (who wants to become an Army officer but never took a Basic Course elective) can qualify for the Advanced Course by attending the five-week long Leader's Training Course (LTC) at Fort Knox, Kentucky during the summer before the beginning of his/her junior year. There are many ways for qualified students to earn commissions as Army officers (scholarship or non-scholarship participation) while attending UT Martin. For more information call the Department of Military Science and Leadership or stop by and visit the department at Graham Stadium.

University Credits

The University of Tennessee at Martin grants general elective credit for Military Science and Leadership courses.

Military Science and Leadership 101, 102, 201, 202	3 semester hours per course
Military Science and Leadership 301, 302, 401, 402	4 semester hours per course
Military Science and Leadership Electives	3 semester hours per course
National Advanced Leadership Camp	6 semester hours
Leader's Training Course	6 semester hours
Nurse Summer Training Program Course.....	6 semester hours

The Simultaneous Membership Program (SMP)

SMP is a program whereby members of the Army National Guard or the U.S. Army Reserve can participate in Army ROTC and continue training with their guard or reserve units at the same time. The SMP program is worthwhile because SMP students qualify for additional financial aid and can earn commissions while building additional leadership skills as officer candidates in the units they are assigned to. The SMP program is only open to Advanced Course students.

Army ROTC Scholarships/Financial Assistance

See the Scholarship section for a detailed description.

Enrollment and Continuation Requirements

1. Students desiring to participate in the Basic Course must:
 - a. Have an ACT score of 19 or higher.
 - b. Be a United States citizen or be able to obtain citizenship by graduation.
 - c. Be enrolled as a full-time student (12 credit hours minimum).
 - d. Be physically fit (demonstrated athleticism).
 - e. Not have any disabilities that require accommodations.
 - f. Have a high school GPA of at least 2.5 on a 4.0 scale for entering freshmen (MSL 101).
 - g. Maintain a university cumulative GPA of at least 2.0.
 - h. Have no prior civil convictions.
 - i. Not be older than 30 years of age prior to graduation.
 - j. Demonstrate a propensity toward leadership and service to others.
 - k. Complete a physical exam (student health center).
2. Students desiring to participate in the Advanced Course must:
 - a. Have successfully completed basic course curriculum or have been granted credit for same.
 - b. Have a minimum cumulative grade point average of 2.00. Scholarship students must have a minimum cumulative grade point average of 2.00 and 3.00 in ROTC.
 - c. Sign a written agreement with the federal government to complete the advanced course; to complete the LDAC; and to accept a commission as an Army officer, if offered.
 - d. Be able to complete the advanced course program before reaching 30 years of age.
 - e. Be accepted by the Professor of Military Science after completing any general survey or physical exams as may be prescribed.
 - f. Successfully complete Military Science 301, 302, 401, 402 and LDAC, to include passing the Army Physical Fitness Test and meeting prescribed medical and weight standards at the time of commissioning.
 - g. Prior to graduation, complete one course in written communications, one course in human behavior, one course in military history, one course in math reasoning and one course in computer literacy. One course in management and one in national security studies are also highly recommended. A list of specific courses which meet those requirements is available from the Department of Military Science and Leadership.
3. The two-year program is offered to college students who transfer to UT Martin with two years remaining prior to graduation or students who did not finish the basic course during their first two years at UT Martin. Applicants must successfully complete a five-week summer Leader's Training Course. Additionally, the applicant must satisfy the other general requirements noted above for advanced-course enrollment.
4. Students with prior ROTC training, either high school or college, students with prior active military service, or students currently serving in National Guard or Army Reserve units may qualify for advanced standing upon approval of the Professor of Military Science.

Student Entitlements

The Department of Military Science and Leadership furnishes all Basic Course students necessary texts, equipment, uniforms, meals, transportation, lodging and supplies for all ROTC related activities. In addition, students under scholarship (or otherwise contracted in ROTC) earn a tiered subsistence allowance of from \$350-500 (depending on academic year standing) per month for 10 months of each school year.

Sponsored Activities

The Department of Military Science and Leadership sponsors the following activities:

1. ROTC Drill Team - The Department of Military Science and Leadership trains the ROTC Drill Team. The ROTC Drill Team is a precision drill and ceremony team. Weekly training includes marching maneuvers incorporating difficult rifle handling routines. Dedication, team work and self discipline are needed to perfect the split-second timing essential for the impressive Drill Team performances in front of various audiences.
2. ROTC Color Guard - The Color Guard presents the National colors, state flag and university flag at inter-collegiate athletic, university and community events.
3. UT Martin Ranger Challenge - The Ranger Challenge Team is a highly trained and motivated group of cadets under the direction of advanced-course ROTC students and supervised by the Department of Military Science and Leadership. Ranger Challenge is open to men and women. Each university can field up to three Ranger Challenge teams with ten members on each team. Ranger Challenge training begins each fall semester and culminates in a regional competition usually held in early November at Fort Jackson, South Carolina. Ranger Challenge is a “military-stakes” pentathlon that includes eight individual and team events spread over an intense 48 hour period. Trophies and individual awards are presented to the best teams/individuals in each event and overall team champions. Membership on the Ranger Challenge team is limited to students enrolled in Military Science and Leadership. Members must also meet the same medical standards as contracted cadets. Ranger Challenge events include small unit tactics, a 10 km foot march under load, an Army Physical Fitness test, stream crossing with a single rope bridge, weapons marksmanship, weapons assembly and disassembly, a hand grenade assault course and cross country orienteering. Ranger Challenge is designed for those MSL students interested in a challenging outdoor team competition similar to a “survivor game.”

Military Obligation

Basic Course: No military obligation.

Advanced Course: Varies depending upon personal preference. For details contact the Department of Military Science and Leadership.

Minor

B.A. or B.S. Curriculum. The Department of Military Science and Leadership offers a minor in military science and leadership (1310). The requirements for a minor include the successful completion of the Advanced Course (as described under Enrollment and Continuation Requirements) and the military science elective Military Science and Leadership 491.

Courses Offered by Department of Military Science and Leadership

Military Science and Leadership 101 Foundations of Officership (F)
Military Science and Leadership 102 Basic Leadership (Sp)
Military Science and Leadership 201 Individual Leadership Studies (F)
Military Science and Leadership 202 Leadership and Teamwork (Sp)
Military Science and Leadership 291 Leader's Training Course (F, Sp)
Military Science and Leadership 301 Leadership and Problem Solving (F)
Military Science and Leadership 302 Leadership and Ethics (Sp)
Military Science and Leadership 310 American Military History (Sp)
Military Science and Leadership 401 Leadership and Management (F)
Military Science and Leadership 402 Officership (Sp)
Military Science and Leadership 421 Contemporary Developments in the U.S. Army (F, Sp)
Military Science and Leadership 442 Nurse Summer Training Program (Su)
Military Science and Leadership 491 National Advanced Leadership Camp (F, Sp)

Complete course descriptions can be found in the Course Description section of the catalog.

Department of Nursing

Dr. Nancy A. Warren, Chair

136 Gooch Hall

731-881-7131

fax 731-881-7939

Faculty

Jo Margaret Aden, Diane Austin, Ruby L. Black, Gloria Browning, Esther Christian, Peggy A. Davis, Laura Farbat, Julie Floyd, Shirley A. Fry, Linda W. Luther, Mary Radford, Victoria S. Seng, Nancy A. Warren

Laboratory Instructor: Neena Patterson

Mission

The Department of Nursing's mission is to assist in meeting a regionally recognized need for nurses by preparing a professional nurse capable of synthesizing theoretical and empirical knowledge incorporating concepts from the physical and behavioral sciences, humanities, and discipline of nursing in developing and implementing nursing practice. Faculty are committed to mentoring students and to advancing the profession of Nursing through a variety of scholarly activities and service to both the campus and community.

Expected Program Outcome

Upon successful completion of the program, the graduate is expected to

1. Demonstrate synthesis of theoretical and empirical knowledge in developing and implementing nursing practice reflecting understanding of the arts, sciences, humanities, and the discipline of nursing.
2. Practice the scope of professional nursing with its multiple roles and responsibilities in providing care of the client/client system, as influenced by the historical, ethical, technological, and legal aspects of nursing's current and evolving practice.
3. Using critical thinking, initiate scientific and creative methods of problem solving to explore, evaluate, and select solutions to challenging situations.
4. Assess client/client system utilizing the Neuman Systems Model, focusing on physiological, psychological, sociocultural, developmental, and spiritual variables in response to environmental stressors.
5. Analyze the data collected to determine the client/client system's energy state and the need for nursing intervention.
6. Plan nursing interventions to assist the client/client system in retaining, attaining, or maintaining optimal health with regard to the wellness-illness continuum.
7. Intervene using the plan of care formulated to assist the client/client system in retaining, attaining, or maintaining an optimal level of health.
8. Evaluate the client/client system's response to nursing interventions in primary, secondary, and tertiary interventions to determine their effectiveness in strengthening the lines of defense and resistance and managing the environmental stressors within the context of the physiological, psychological, sociocultural, developmental, and spiritual variables possessed by humankind.

Major

Bachelor of Science in Nursing (1411)

Nursing is a profession for individuals interested in a lifetime of challenge. As a critical part of the health-care system, nurses use skills in critical thinking, problem solving, and effective communication to assist individuals, families, and groups in retaining, attaining and maintaining optimal levels of health. Nursing requires a genuine interest in people combined with the ability to pull together knowledge from several disciplines and the physical stamina necessary to meet fast-paced demands.

The B.S.N. nursing curriculum is a four-year program which combines general education and nursing, with nursing content beginning in the sophomore year. Students majoring in B.S. Nursing take 71 semester hours of nursing courses and 52 semester hours of required and elective non-nursing courses. Upon successful completion of the B.S.N. program, the graduate is awarded the Bachelor of Science in Nursing degree (B.S.N.) by the University of Tennessee. Graduates with the B.S.N. degree demonstrate the competencies necessary for entry into nursing practice and are eligible to take the National Council Licensure Examination for licensure as a registered professional nurse. The Bachelor of Science in Nursing degree program has full approval of the Tennessee Board of Nursing and full accreditation from the National League for Nursing Accrediting Commission, Inc. (NLNAC), 61 Broadway-33rd Floor, New York, N.Y. 10006 (1-800-669-1656 ext 153).

A national need for professional nurses with a wide variety of practice options allows great flexibility and mobility for graduates. Graduates with a baccalaureate in nursing can choose from provision of direct patient care, teaching, administration, research, case management, and marketing positions in hospital, community, educational, military, government, industrial, and expanded-practice settings. Graduate degrees at the master's and doctoral levels allow greater specialization and further expand job opportunities.

Facilities

Lectures are held on campus or at off-campus sites. Practical laboratory experiences are held in the departmental labs with patient care and skill stations containing health-care simulators, equipment, and supplies for student instruction and practice. Numerous audio-visuals are available for student instruction-learning resources.

Off-campus clinical laboratory experiences are taught by UT Martin nursing faculty in area health-care agencies. Transportation to various agencies for clinical experiences must be provided by the student.

Departmental Scholarships

Scholarships are available through various health-care agencies and organizations in addition to the scholarships and loans available through Financial Aid. Contact the Department of Nursing for additional information on scholarships for nursing majors or check the Nursing Department's Web page on the www.utm.edu/~nursing home page.

Student Organizations

Student Nurses Association. The Student Nurses Association at UT Martin is the student branch of the American Nurses Association and is composed of students majoring in nursing or pre-nursing who are interested in various nursing careers and experiences. Monthly meetings usually include speakers, films, or other types of programs. SNA sponsors several money-making projects. Benefits available to SNA members include eligibility for the National Student Nurses Association Scholarships, nursing journals, access to nursing conventions, meetings, and a banquet at the end of the year.

Any student majoring in nursing can join SNA by contacting a member for a membership blank and paying annual dues. All interested students are urged to attend meetings and consider joining.

Sigma Theta Tau. Chapter Pi Tau. Pi Tau is the local chapter of Sigma Theta Tau International, the honor society for nursing. Senior nursing students who meet the criteria are invited to be members of the organization in their last year of the BSN program. Later graduate nurses who are recognized as community leaders may be eligible to join. The Sigma Theta Tau is involved in the advancement of nursing practice and of nursing as a profession.

Admission, Advanced Standing, Retention, and Readmission

The nursing program is open to men and women who satisfy the entrance requirements of the university and the nursing program. Students are eligible to participate in extracurricular activities made available by the university to students of all disciplines.

The admission, advanced standing, retention, and readmission policies of the Department of Nursing may differ from other programs in the university because limited enrollment is necessary to provide student clinical experiences while assuring safe patient care and adherence to standards required for state licensure of registered professional nurses.

Admission

All students not currently enrolled at UT Martin are required to apply for admission to the university by submitting an application to the Admissions Office.

Admission to the B.S.N. clinical program is separate from admission to the university. Applicants must submit a separate application to the Department of Nursing for admission to clinical nursing. Priority is given to applicants whose application is received by February 1 before the fall semester in which admission to B.S.N. clinical nursing courses is desired. Admission priority will also be given to students who have successfully completed all the courses listed in the B.S.N. curriculum for the freshman year (or at least 33 semester hours of required general education courses which include Chemistry 121, Mathematics 140 or 185 or 251, Microbiology 251, Psychology 110-120, and Zoology 251 or equivalent courses). A grade of D or F in any of these specified required courses will delay or alter admission to the clinical nursing program. The applications are screened for selection on a competitive basis by the Department of Nursing Admissions and Policies Committee.

Students accepted to begin B.S.N. nursing courses are required to:

1. have removed all high school deficiencies.
2. be certified in First Aid and CPR (Cardio-Pulmonary Resuscitation) Basic Health Care Provider before beginning Nursing 212 clinical experiences.
3. maintain a grade of C or above in all required courses (otherwise the student may not be allowed to begin the B.S.N. program) and a cumulative G.P.A. of 2.00 or above.
4. demonstrate evidence of physical and mental health by submitting the appropriate health form to the Department of Nursing on or before the first day of nursing class. Failure to do so cancels eligibility and acceptance to the B.S.N. program. The student is legally and ethically accountable and responsible to provide safe nursing care. Therefore a student may be required to be evaluated by a qualified individual before client contact is permitted if the faculty believes that the student is physically or psychologically impaired for clinical experience.
5. provide evidence of negative report on drug screen and felony background checks.

Advanced Standing Admission

Students requesting to receive nursing credit for previous nursing education must:

1. submit an application for Advanced Standing to the Admissions and Policies Committee of the Department of Nursing by February 1 for admission to Fall semester clinical nursing courses and by August 1 for admission to Spring semester clinical nursing courses.
2. be eligible for admission to the university.
3. meet all admission requirements to the nursing program.
4. submit documents that verify reasons for leaving the previous nursing program.
5. successfully pass any written exams and skills evaluations required by the Department of Nursing to demonstrate nursing competencies comparable to the placement level requested.
6. if licensed practical/vocational nurse, successfully pass Nursing 212 and 231 Fundamentals I & II by challenge examinations (will include skills evaluation). Nursing 221 Concepts and Theory, Nursing 201-202 Pharmacology I-II, and Nursing 241 Health Assessment will still be required.

Retention

1. To continue in the nursing curriculum, each student must maintain a college grade point average of 2.0 or above and a C or above in all nursing courses.
2. Progression in clinical nursing with grades less than C in non-nursing (general education) courses is permitted provided prerequisite and corequisite requirements are met. Students must remove D's and F's in all required courses in the curriculum before graduation.
 - a. A prerequisite is a course that must be completed with a C or above prior to taking the desired course.
 - b. A corequisite is a course that must be taken at the same time as the desired course or completed previously with a grade C or above. Withdrawal from one corequisite will also require withdrawal from the other corequisite course(s).
3. Students must maintain a satisfactory in the nursing laboratory portion of each clinical nursing course and must have a C or above in the theory portion of each required nursing course in order to obtain a final grade of at least a C in the course. The theory portion includes passage of a medication calculation examination.
4. If unsatisfactory clinical performance is characterized by dangerous, inappropriate, or irresponsible behavior which actually or potentially places the welfare of the client or family in jeopardy, the student will be removed from clinical client care and will receive a failing grade for that course.
5. CPR (cardiopulmonary resuscitation) Basic Health Care Provider certification must be kept current while enrolled in nursing courses.
6. Students enrolled in clinical nursing courses are required to have student liability insurance through the university.
7. Students must take a Dosage Calculation Exam each semester and receive a passing score (75% or above) in order to remain in the program. Two opportunities will be given each semester to obtain a passing score.
8. Students enrolled in clinical courses must annually provide negative report on drug screen and felony background checks in order to attend clinical experiences.

Readmission

1. A period of one year may elapse before a student is readmitted to B.S.N. clinical nursing program since nursing courses are taught in sequence and normally are offered only once a year.
2. Application for readmission to clinical nursing courses must be filed with the Department of Nursing by February 1 for readmission to fall semester and August 1 for readmission to spring semester. Before readmission is considered,
 - a. all grades of less than C in required non-nursing courses must have been removed if offered by UT Martin prior to the readmission date, and
 - b. the applicant will be required to demonstrate evidence of retention of knowledge and skills acquired from previous nursing courses, and
 - c. the applicant will be required to retake NLNs given in corequisite nursing courses and/or the previous level of nursing. For readmission, the applicant must make a percentile of 40% or higher on NLNs and successfully pass skill evaluations.
3. Readmission is contingent on space availability.
4. All students will be evaluated on an individual basis with consideration given to each student's potential for successfully completing the program, which includes both clinical and academic performance. Readmission may be denied even if space is available.
5. A student may repeat only one time any nursing course in which a grade of D or F had been achieved.
6. A student who receives two grades of D or below in nursing courses will not be eligible for readmission, even if the student has already repeated one of the courses and received a grade of C or above.

Note: Ineligibility for the nursing curriculum does not affect the student's eligibility for acceptance into another curriculum offered by the university.

Graduation Requirements

To receive a Bachelor of Science in Nursing degree (B.S.N.) all students must:

1. Satisfy the university's general education requirements for a bachelor's degree;
2. Attain a grade of C or above in each of the B.S.N. curriculum requirements;
3. Attain a percentile of 40 or above on the Comprehensive Nursing Achievement-RN secured, a standardized exam and;
4. Complete the B.S.N. degree program.

Students already licensed as Registered Nurses may complete the B.S.N. degree program and meet the general requirements for a bachelor's degree as follows:

1. Complete required non-nursing courses for which equivalent college credits have not already been received. Credit may be received for some courses through challenge or CLEP exams.
2. Receive credit for Nursing 212, 221, 231, 331, 341, 401 and 406 by fulfilling one of the following options:
 - a. registered nurses with associate degrees in nursing — transfer the courses taken in their associate-degree programs in nursing for credit and presentation of a current Tennessee registered nurse license.
 - b. registered nurses with hospital diplomas — present record of a hospital diploma transcript and a current Tennessee registered nurse license as validation of knowledge and registration of the proficiency validation with the registrar.
3. Complete Nursing 350 Transition to Professional Nursing in place of Nursing 321.

- 4. Take the remainder of required nursing courses. Students may request to challenge Nursing 201, 202, 411, and 431. Three years of clinical experience within the last five years will be required to challenge either Nursing 411 or 431.
- 5. Complete 58 semester hours from an accredited four-year school (may include challenge exams).
- 6. Take a minimum of 20 semester hours of upper-division nursing course work in meeting the 30 semester hours residency requirement for graduation from UT Martin. RN students may establish the academic year of residence by taking a minimum of 25% of the degree semester hours at UT Martin, 20 semester hours of which must be upper-division nursing courses. RN students will be allowed to challenge upper-division courses within the residency hours, but these hours will not be counted toward residency.

Extra Costs - Subject to Change:

- 1. Uniform — \$100
- 2. White shoes, watch with a sweep second hand, stethoscopes, penlight, scissors, and other clinical items — approximately \$200.00 (total cost will vary depending on selection).
- 3. Liability insurance — \$27.00 per year.
- 4. NLN achievement exams throughout the program — \$17 per exam, plus processing fees.
- 5. Supply pack — \$100.00 per year.

Curriculum Requirements

Bachelor of Science in Nursing Degree

General Education Courses

Microbiology 251	4
Zoology 352	4
Biological and Physical Systems (Note 1)	8
Chemistry 121, Zoology 251	
Communication	9
English 110 or 111, and 112, Communication 230	
Fine Arts (Aesthetics) elective	3
selected from approved general education listing	
Growth and Development	3
Child and Family Studies 211 or Psychology 313	
Humanities	9
selected from approved general education listing	
Mathematics	6
Mathematics 140 or 185 or 251, and 210	
Social and Behavioral Sciences	6
Psychology 110 and 120	

Total hours General Education52

NOTE 1: Highly recommend both Chemistry 121 and 122 if considering higher education and advanced practice, e.g. a specialty area

Major Field Courses: Clinical Nursing

Nursing Level I:

Nursing 201.....	2
Nursing 202.....	2
Nursing 212.....	6
Nursing 221.....	2
Nursing 231.....	6
Nursing 241 or 312	5

Nursing Level II:

Nursing 321 or 350	7/8
Nursing 331.....	7
Nursing 341.....	6
Nursing 362.....	1

Nursing Level III:

Nursing 401	4
Nursing 406.....	4
Nursing 411.....	6
Nursing 431.....	6
Nursing 442.....	5
Nursing 451.....	2
Total Hours Major Field.....	71

Minimum hours required for a B.S.N. degree.....123

Courses Offered by the Department of Nursing

- Nursing 201 Pharmacology I (F, Su)
- Nursing 202 Pharmacology II (Sp, Su)
- Nursing 212 Foundations in Nursing I (F)
- Nursing 221 Concepts and Theories in Nursing (F)
- Nursing 231 Foundations in Nursing II (Sp)
- Nursing 241 Health Assessment (Sp)
- Nursing 280-289 Topics in Health Care (F, Sp)
- Nursing 312 Health Assessment (Su)
- Nursing 321 Acute and Chronic Health Care Nursing I (F)
- Nursing 331 Acute and Chronic Health Care Nursing II (Sp)
- Nursing 341 Mental Health Nursing (F)
- Nursing 350 Transition to Professional Nursing (F)
- Nursing 362 Trends and Issues in Nursing (F, Sp)
- Nursing 380-389 Topics in Health Care (F, Sp)
- Nursing 401 Family Health Nursing (F)
- Nursing 406 Pediatric Health Care Nursing (F)
- Nursing 411 Advanced Health Care Nursing (Sp)
- Nursing 431 Community Health Nursing (F)
- Nursing 442 Leadership and Management in Nursing (Sp)
- Nursing 451 Research in Nursing (Sp)
- Nursing 480-489 Topics in Health Care (F, Sp)

Complete course descriptions can be found in the Course Description section of the catalog.

College of Business and Public Affairs

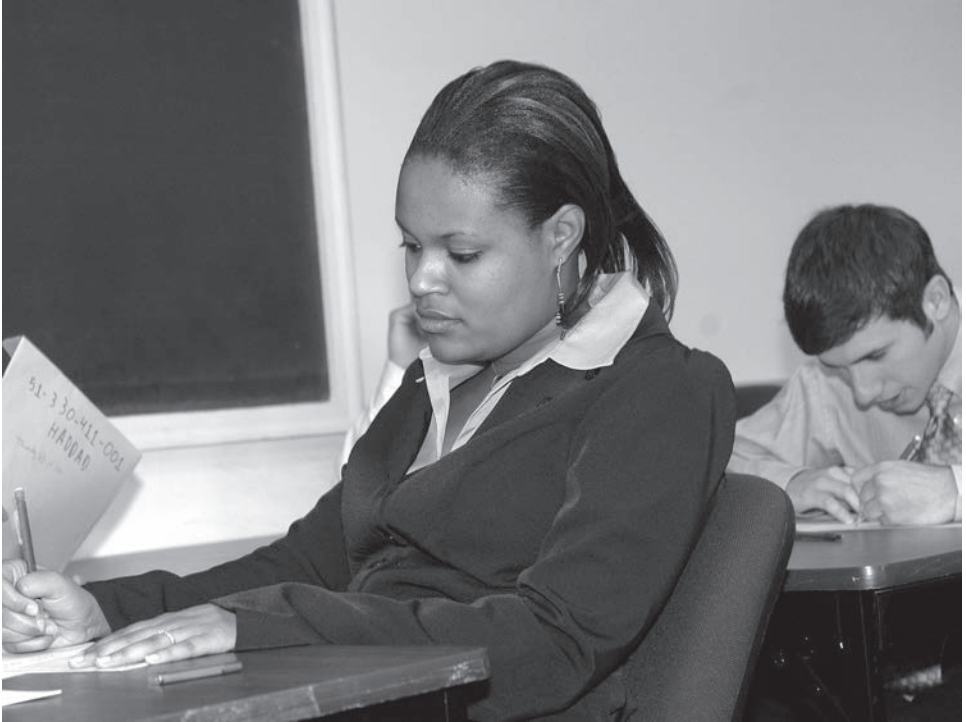

THE UNIVERSITY OF TENNESSEE AT MARTIN

College of Business and Public Affairs

Dr. Ernest Moser, Dean

100 Business Administration Building
731-881-7306
fax 731-881-7241

Mission

The College of Business and Public Affairs, consistent with the overall Mission of The University of Tennessee at Martin, develops graduates whose skills, abilities and ethical standards contribute to a diversified and dynamic society. With a primary focus on teaching, the College emphasizes quality undergraduate and graduate instruction and faculty commitment to student and regional development. Programs are delivered in an environment that encourages a broad understanding of the forces shaping global social, political and economic change. The College promotes and supports cooperative alliances with stakeholders and outstanding teaching, research, and service.

Organization

The College of Business and Public Affairs houses three departments, two centers, and two chairs of excellence. The departments include: Accounting, Economics, Finance and International Business; Computer Science and Information Systems; and Management, Marketing and Political Science. Centers include: Dortch Oldham Center for Entrepreneurship and the Regional Entrepreneurship and Economical Development (REED) Center. The college also houses the Horace and Sarah Dunagan Chair of Excellence in Banking and the Tom E. Hendrix Chair of Excellence in Free Enterprise.

Objectives

I. Provide quality educational opportunities which:

1. equip graduates for successful careers in the public and private sectors;
2. prepare students for appropriate professional certifications;
3. develop critical thinking skills and competencies in the areas of teamwork, communication leadership, and technology;
4. expose students to international and multicultural educational experiences;
5. support a decision-based, interactive, and integrative learning environment for both the accumulation of knowledge and the ethical application of judgment;
6. effectively use technology and innovative delivery systems to enhance instruction and serve student needs;
7. prepare students for graduate and professional studies;
8. foster multidisciplinary, business, and community alliances that provide diversified developmental experiences for students and faculty;
9. engage the support and participation of stakeholders in the continual improvement of the curricula and the enhancement of the reputation of the College and the University.

II. Promote intellectual contributions by the faculty which:

1. include applied scholarship, basic scholarship, and instructional development;
2. emphasize peer-reviewed and application-oriented scholarly works;
3. provide opportunities for dissemination of relevant findings at professional conference academic meetings, and seminars.

III. Provide service to individuals and organizations in the public and private sectors of the region which:

1. enhance the quality of life and facilitate economic growth;
2. build partnerships among stakeholders through student internships, community service programs, and professional organizations;
3. promote professional development and provide continuing education opportunities through the academic departments, chairs of excellence, and university and community partners;
4. emphasize initiatives that focus on regional business, leadership, government affairs, and technology.

Majors and Minors

The College of Business and Public Affairs offers the Bachelor of Science in Business Administration and majors in support of the Bachelor of Arts and Bachelor of Science degrees. The majors in support of the Bachelor of Science degree are Computer Science and Political Science. The Bachelor of Arts is offered in Political Science. Students earning the B.S. in Business Administration may major in accounting, economics, finance, information systems, management, and marketing. Certificate programs are offered in end-user computing, entrepreneurship, and office information systems. Those degrees and their concentrations are outlined on the following pages.

Bachelor of Arts

Political Science

General Political Science (4642-BA)

Public Administration (4644-BA)

Bachelor of Science

Computer Science

Information Systems (4412)

Software and Computer Systems (4414)

Political Science

General Political Science (4642-BS)

Public Administration (4644-BS)

Bachelor of Science in Business Administration

Accounting (4110)

Economics (4140)

International Business (4142)

Finance (4160)

Information Systems

Management Information Systems (4432)

Office Information Systems (4434)

Management (4610)

Marketing (4620)

Students enrolled in the Bachelor of Science in Business Administration program are permitted to double major and to complete any minors offered by the University of Tennessee at Martin except for the Minor in Business Administration. Students not enrolled in the Bachelor of Science in Business Administration program may be

permitted to complete one minor from business fields. These currently include accounting, business administration, entrepreneurship, management information systems, marketing, or office information systems. However, students not enrolled in the Bachelor of Science in Business Administration may not earn more than 30 hours in courses that apply toward the degree from the following disciplines: accounting, business administration, business law, upper division economics, finance, information systems, management and marketing.

The **minor in accounting** (M-4110) consists of the following courses: Accounting 201-202, Accounting 301-302, and two of the following: Accounting 321, Accounting 401, Accounting 431, Accounting 441, and Accounting 451. Six additional hours would be necessary to meet the minimum number of credit hours in accounting needed to sit for the CPA exam in Tennessee.

The **minor in business administration** (M-4010) consists of the following courses: Accounting 300 or Accounting 201, Business Law 201, Economics 201 or 202, Finance 301, Management 301 and Marketing 301.

The **minor in computer science** (M-4410) consists of two of the following courses: Computer Science 211, 221, 222, 226, 230, 250, and 260; and 12 additional hours of computer science courses, at least 9 of which are upper-division.

The **minor in entrepreneurship** (M-4612) is designed to give non-business students exposure to entrepreneurial ideas within business and to integrate this exposure with their non-business studies. The minor requires 18 credit hours consisting of the following courses: Accounting 321, Finance 341, Management 304, Management 307, Management 481, and Marketing 302.

The **minor in finance** (M-4160) requires 18 hours consisting of the following courses: Accounting 201 or 300, Economics 201 or 202, Finance 301, Finance 311, Finance 341, and one of the following: Finance 302, Finance 351, or Finance 411. The minor will provide non-finance majors with knowledge of financial theory and practice that will complement and enhance their education within their majors.

The **minor in management** (M-4610) consists of the following courses: Management 300, Management 350, Management 461; and 9 additional hours of upper division management electives.

The **minor in management information systems** (M-4432) consists of one course chosen from Computer Science 211, Computer Science 221, or Computer Science 250 and one course chosen from Computer Science 360, Computer Science 410, or Information Systems 361; Information Systems 310; 3 hours chosen from Computer Science 201, Information Systems 211, 212, 213, 221, 222, 223, 231, 232, 233 and 6 additional hours at least 3 of which must be upper division selected from Computer Science 211, Computer Science 221, Computer Science 222, Computer Science 250, Computer Science 351, Computer Science 352, Computer Science 360, Computer Science 410, Information Systems 361, Information Systems 461, or Information Systems 491.

The **minor in marketing** (M-4620) consists of Economics 201 or 202, Marketing 301, and twelve additional credit hours in Marketing. The minor will provide non-business majors knowledge of marketing thought and practices and enhance their education within their respective majors. .

The **minor in office information systems** (M-4434) consists of Information Systems 212-213, 222-223, 232-233, Information Systems 310, Information Systems 351 or English 325, Information Systems 461 and Information Systems 462.

The **minor in paralegal studies** (M-4650) is designed to prepare a person for a career as a legal assistant. Also, as part of an overall degree program, it is an excellent minor for students who plan to attend law school. The minor consists of the following courses: Political Science 210, 220, 390, 391, 392, 393, and 451. Note: Students majoring in political science cannot receive a separate minor in paralegal studies; however, Political Science 210, 220, 390, and 451 can count toward satisfying the major.

The **minor in political science** (M-4640) consists of Political Science 210-220 and 12 hours of upper-division courses, only three hours of which can be from Political Science 400, 410, 420, or 467.

Student Organizations

Students enrolled in the College of Business and Public Affairs participate in the following student organizations: Association for Computing Machinery (ACM), Alpha Kappa Psi, Economics Club, Institute of Management Accountants (IMA), Mu Kappa Tau, Phi Alpha Delta, Phi Chi Theta, Pi Sigma Alpha, Pi Sigma Epsilon, Political Science Club, Pre-Law Club, Society for Human Resource Management (SHRM), Beta Gamma Sigma, Students in Free Enterprise (SIFE), and American Production and Inventory Control Society (APICS). Membership in these organizations provides opportunities for leadership and interaction with faculty and fellow students. Some of these organizations are service oriented and provide assistance to the faculty and to other students. Others are honor societies for which a minimum GPA must be maintained.

Awards

Computer Science Award. Given to a student selected as the outstanding senior in computer science. This student is chosen by the faculty.

Dean's Scholar. Outstanding student recognized by the dean for leadership, academic success, and service.

Faculty Scholars. Outstanding students recognized by individual faculty for leadership, academic success, and service.

Information Systems Award. Given to a student selected as the outstanding senior in information systems. This student is chosen by the faculty.

Outstanding Departmental Students. Chosen by departmental faculty as outstanding students in the departmental disciplines.

Outstanding College-Wide Students. Chosen by faculty of the College of Business and Public Affairs as college-wide outstanding students.

John Burgess Award. Certificate given by the Tennessee Political Science Association to an outstanding political science major at UT Martin.

Political Science Award. A cash award of \$100 made by the political science faculty to the outstanding senior political science major.

Sam C. Nailling, Sr., Law Student Award. Copy of Black's Law Dictionary donated to outstanding senior who intends to attend law school and meets other criteria.

Cooperative Education, Internships and Travel-Study Opportunities

Academic credit is available for supervised work experience on a one-term basis as an intern. Previous students have interned with a variety of private industry and public agencies. Students interested in an internship should discuss the possibility with their adviser.

The college faculty offers, through several credit courses, opportunities for students to apply their knowledge to practical work, travel or research experiences in their field of study. These courses have special prerequisites which must be met and can only be taken with faculty approval.

General Information

Academic Requirements

Students must achieve sophomore standing before enrolling in Accounting 201. At least a grade of C must be earned in prerequisite accounting and business law courses before advancing to the following accounting or business law course.

Transfer Credit

If a student transfers credit in courses which are classified as upper-division courses at this university but were taken as lower-division credit or taken at a two-year institution, these courses may be validated by examination. Unsuccessful validation requires the student to take the upper-division course. A minimum of 50% of the business courses required for a Bachelor of Science in Business Administration must be taken at UT Martin.

Pre-Law

Students preparing for admission to a school of law may complete the degree requirements in a major in the College of Business and Public Affairs. The Law School Admissions Test should be taken during the student's senior year.

Required Achievement Examinations

Students graduating from the College of Business and Public Affairs are required to participate in comprehensive tests in their majors as specified by the university.

Curricular Requirements for B.S.B.A. Majors

All students enrolled in the College of Business and Public Affairs are expected to complete a General Education Courses Requirement, a Degree Common Courses Requirement, and the requirements of a major selected with the assistance of a College of Business and Public Affairs faculty adviser. The format for the B.S.B.A. program of study shown in the following table indicates specific course requirements. Courses numbered in the 100 and 200 series are normally taken during the first two years of study. Courses in the 300 and 400 series are upper-division courses and are open to B.S.B.A. students who have earned at least 50 (non-developmental) hours, with a minimum cumulative grade point average of 2.10 and have successfully completed or currently registered for the following requirements: English 110 or 111, and 112; Mathematics 210; Computer Science 201; Accounting 201 and 202; Economics 201 and 202; and Business Law 201.

In addition to the general education requirements for a bachelor's degree listed in the front of this catalog, the following specific curricular requirements for a B.S.B.A. in one of the majors in the College of Business and Public Affairs must be satisfied.

Moreover, students should be aware of the following requirements.

1. A minimum of 50% of the business courses required for graduation must be taken at UTMartin.
2. In order to graduate with a B.S.B.A. degree, students must have at least a 2.00 cumulative grade point average and no more than two (2) D's in Business Administration Common Course Requirements.
3. In order to graduate with a B.S.B.A. degree, students must have a 3 hour international course chosen from one of the following: any international travel study course; any French, Spanish, German, Japanese, or Portuguese course; Economics 321 or 333; Finance 332; Geography 151 or 152 or 202; Management 461; Marketing 410; or Political Science 321 or 322 or 341. See your adviser to determine how the appropriate choice of a course can fulfill the requirements and allow graduation with a minimum of 120 hours.

- 4. A student wishing to graduate with honors must earn at least 60 semester hours from UT Martin.
- 5. Unless otherwise specified below, courses may be chosen from University lists for General Education categories.

I. General Education Courses (54 hours)

Biological and Physical Systems	8
Communications	9-10
Fine Arts (Aesthetics)	3
Humanities	9
Mathematics	3-6
Mathematics 210 or Mathematics 140 and 210	
Social and Behavioral Sciences	6
Other requirements:	
Computer Science 201	3
Political Science 220	3
Non-business Electives – sufficient non-business hours so that the total General Education (Non-business) hours equal 54	

II. Business Common Course Requirements (36 hours)

Accounting 201-202 Fundamentals of Accounting I, II.....	6
Business Law 201 Legal Environment of Business or Business Law 301 Business Law I	3
Note: Accounting Majors must take Business Law 301 Business Law I.	
Economics 201-202 Principles of Macroeconomics, Microeconomics	6
Note: One or more economics courses may be used in Social & Behavioral Sciences depending on the student's major.	
Finance 301 Managerial Finance	3
Information Systems 310 Management Information Systems or Accounting 461 Accounting Information Systems	3
Note: Accounting Majors must take Accounting 461 Accounting Information Systems.	
Information Systems 351 Business Communications.....	3
Management 300 Management and Behavior, Management 310 Operations Management, Management 490 Business Policy.....	9
Marketing 301 Principles of Marketing.....	3

III. Major Requirements (30 hours)

(See your respective major requirement)

Minimum hours required for B.S.B.A degree.....120

Department of Accounting, Economics, Finance and International Business

Dr. Thomas H. Payne, Interim Chair

111 Business Administration Building

731-881-7226

fax 731-881-7241

Faculty

Parker D. Cashdollar, William L. Davis, Bob G. Figgins, James S. Green, Richard B. Griffin, Nell S. Gullett, Mahmoud M. Haddad, Robert L. Hearn, Ronald W. Kilgore, Paula H. Moore, Ernest Moser, Thomas H. Payne, Robert L. Putman, Arnold L. Redman, Kenneth W. VanVuren, P. Richard Williams, Philip J. Young

Mission

The mission of the Department of Accounting, Economics, Finance and International Business is to prepare students for employment or graduate study in accounting, finance, or economics. With its primary focus on teaching, the department provides outstanding instruction at the undergraduate and graduate levels. The educational programs of the Department are delivered in an academic setting that promotes the development of technical skills and an understanding of social, political, and economic forces in the global environment. Faculty members perform research and services consistent with the teaching emphasis of the department and the mission of the College of Business and Public Affairs.

B.S.B.A. Accounting Major

The accounting major is designed to prepare students for positions in public, private, or governmental accounting and is an excellent pre-law major. The major also provides an educational background for the CIA, CMA, and CPA examinations. The student should be aware that 150 semester hours are required to qualify a person to sit for the CPA examination. In order for the credit to count toward graduation for a major in accounting, a student must earn at least a "C" in each accounting class completed after Summer 1995.

Course Requirements for Major	Hours
Accounting 301-302 Intermediate Accounting I, II	6
Accounting 321 Strategic Cost Management	3
Accounting 401 Auditing and Assurance Services	3
Accounting 431 Individual Taxation	3
Accounting 441 Advanced Financial Accounting	3
Accounting 451 Governmental and Nonprofit Accounting	3
Accounting Elective*	3
Business Electives**	3
Upper-Division Business Electives**	3
Total Hours.....	30***

- *Accounting Internship will not count towards the accounting elective requirement.
- **Information Systems 211, 221, and 231 may not be used as Business Electives.
- ***Accounting majors are required to take Accounting 461 and Business Law 301 as part of the common business core.

B.S.B.A. Economics Major

This major prepares students for careers in industry or government, for graduate work, and for admission to schools of law. Concentration within the major may be elected in economics or international business to facilitate the career objectives of individual students. International business students will learn about the global aspects of economics, finance, and marketing in preparation for careers in the international, as well as the domestic, operations of private companies and government agencies.

Economics Concentration (4140)

Courses	Hours
Economics 311 Intermediate Microeconomic Theory.....	3
Economics 312 Macroeconomic Theory.....	3
Economics 321 International Economics.....	3
Economics 411 Managerial Economics	3
Upper-Division Economics and/or Finance Electives	6
Business Electives	12
<hr/>	
Total Hours.....	30

International Business Concentration (4142)

Courses	Hours
Economics 311 Intermediate Microeconomic Theory.....	3
Economics 312 Macroeconomic Theory.....	3
Economics 321 International Economics.....	3
Economics 333 International Business	3
Economics 411 Managerial Economics	3
Finance 332 International Finance.....	3
Marketing 410 International Marketing	3
Economics or Finance Elective	3
Foreign Language 115 or courses with an International Focus approved by adviser*	6
<hr/>	
Total Hours.....	30

*If Foreign Language 115 is taken, then student may take 2 hours of Business Electives

B.S.B.A. Finance Major

The finance major is designed to prepare students for careers in financial management, banking, and financial services with a variety of companies including domestic and multinational manufacturing firms, commercial banks, securities firms, portfolio management firms, insurance companies, government organizations, consulting firms, and small businesses. Learning takes place in an interactive classroom environment and through experiential learning. The finance program provides students with an opportunity to specialize by combining finance courses with those of other business areas, such as accounting and economics.

Course Requirements for Major	Hours
Economics 311 Intermediate Microeconomic Theory or 312 Intermediate Macroeconomic Theory	3
Finance 302 Intermediate Managerial Finance.....	3
Finance 311 Investment Analysis.....	3
Finance 332 International Finance.....	3
Finance 341 Financial Markets and Institutions	3
Accounting 301 Intermediate Accounting I or 321 Cost/Management Accounting or 431 Individual Taxation	3
Upper Division Finance, Accounting, and/or Economics Electives.....	9
Suggested Specializations: Commercial Banking (Finance 313, 351) or Investments (Finance 313, 411)	
Business Elective	3
Total Hours.....	30

Courses Offered by Department of Accounting, Economics, Finance and International Business

Accounting 201 Financial Accounting Information for Decision Making (F, Sp, Su)
 Accounting 202 Managerial Accounting Information for Decision Making (F, Sp, Su)
 Accounting 300 Accounting for Non-Business Students (as needed)
 Accounting 301 Intermediate Accounting I (F, Sp, Su)
 Accounting 302 Intermediate Accounting II (F, Sp)
 Accounting 321 Cost/Management Accounting (F, Su)
 Accounting 401 Auditing and Assurance Services (Sp)
 Accounting 402 Financial Statement Auditing (as needed)
 Accounting 421 Advanced Cost/Management Accounting (as needed)
 Accounting 431 Individual Taxation (F, Sp)
 Accounting 432 Advanced Topics and Research in Tax (as needed)
 Accounting 441 Advanced Financial Accounting (Sp, Su)
 Accounting 451 Governmental and Nonprofit Accounting (F, Su)
 Accounting 461 Accounting Information Systems (Sp)
 Accounting 480 Internship in Accounting (as needed)
 Accounting 490 Independent Study in Accounting (as needed)
 Accounting 491 Research in Accounting Theory (F)
 Accounting 701 Advanced Topics in Auditing (as needed)
 Accounting 710 Business Analysis Using Financial Statements (as needed)
 Accounting 711 Accounting for Managerial Decisions (F)
 Accounting 721 Advanced Topics in Cost Accounting (as needed)
 Accounting 731 Advanced Topics in Tax (as needed)
 Accounting 741 Advanced Topics in Accounting (as needed)
 Accounting 751 Accounting for Nonprofit Entities (as needed)
 Accounting 780 Internship in Accounting (as needed)
 Accounting 790 Accounting Strategic Management and Business Policy (as needed)
 Accounting 791 Accounting Theory (as needed)
 Accounting 799 Individual Readings and Research in Accounting (as needed)

Business Administration 444 Practicum in Business (as needed)
 Business Administration 480 Internship in Business Administration (F, Sp, Su)
 Business Administration 495 Executive Seminar (as needed)
 Business Administration 701 Research Methods and Communications (Sp)
 Business Administration 710 International Study (Sp)
 Business Administration 790-98 Special Topics in Business (as needed)
 Business Administration 799 Independent Study in Business Administration (as needed)
 Business Law 201 Legal Environment of Business (F, Sp, Su)
 Business Law 301 Business Law I (F, Sp, Su)
 Business Law 302 Business Law II (Sp)
 Business Law 311 Employment and Labor Law (as needed)
 Business Law 401 Real Estate Law I (F)
 Business Law 701 Advanced Business Law (as needed)
 Business Law 711 Legal and Ethical Environment of Business (Su)
 Economics 100 American Enterprise System (F)
 Economics 201 Principles of Macroeconomics (F, Sp, Su)
 Economics 202 Principles of Microeconomics (F, Sp, Su)
 Economics 311 Intermediate Microeconomic Theory (F, Su)
 Economics 312 Macroeconomic Theory (Sp, Su)
 Economics 321 International Economics (Sp)
 Economics 322 Economic Development (F)
 Economics 331 Money and Banking (Sp)
 Economics 333 International Business (Sp-odd)
 Economics 335 Public Finance (Sp-even)
 Economics 351 Business Forecasting (Sp-odd)
 Economics 411 Managerial Economics (F)
 Economics 416 Development of Economic Thought (F-odd)
 Economics 417 Market Structures (F-even)
 Economics 471-79 Topics in Economics (as needed)
 Economics 480 Internships in Economics (as needed)
 Economics 491-92 Independent Study in Economics (F, Sp)
 Economics 710 Managerial Economics (F)
 Economics 711 Economics for Secondary Teachers (as needed)
 Economics 712 Economics for Elementary Teachers (as needed)
 Economics 713 Selected Topics in Economics (as needed)
 Economics 720 International Business and Economics (as needed)
 Finance 160 Financial Planning (F, Sp)
 Finance 301 Managerial Finance (F, Sp, Su)
 Finance 302 Intermediate Managerial Finance (F, Su)
 Finance 311 Investment Analysis (F, Su)
 Finance 313 Analysis of Financial Statements (F)
 Finance 332 International Finance (Sp)
 Finance 341 Financial Markets and Institutions (F)
 Finance 351 Commercial Banking (Sp)
 Finance 370 Principles of Real Estate (F)
 Finance 411 Portfolio Management (F, Sp)

Finance 471-79 Topics in Finance (F, Sp)
Finance 480 Internships in Finance (as needed)
Finance 491-92 Independent Study in Finance (F, Sp)
Finance 493 Financial Policy Analysis (F)
Finance 710 Corporate Financial Management (Sp)
Finance 711 Investment and Portfolio Management (F)
Finance 721 Banking and Financial Services (as needed)
Finance 732 International Corporate Finance (as needed)

Complete course descriptions can be found in the Course Description section of the catalog.

Department of Computer Science and Information Systems

Dr. James Clark, Chair

112 Business Administration Building

731-881-7573

fax 731-881-1087

Faculty

James R. Bradley, Otha L. Britton, James R. Clark, Kay A. Durden, C. Bryan Foltz, Emery G. Gathers, Joy L. Roach, Denise P. Williams

Mission

The Department of Computer Science and Information Systems' mission is to prepare students for employment or graduate study in computer science or information systems. With a primary focus on teaching, the department emphasizes quality undergraduate and graduate instruction. The educational programs are delivered in an environment that promotes the development of technical skills and encourages a broad understanding of the forces shaping global social, political and economic change. The faculty performs scholarly activities and services consistent with the teaching emphasis of the Department and the mission of the College of Business and Public Affairs.

Learning Objectives

Graduates will have a fundamental grounding in computer science providing the basis for analyzing and developing computer solutions to achieve goals in business, industry, and government or to continue their studies at the graduate level.

Graduates will have an ethical and professional awareness suitable for a career in the workplace while recognizing the impact of computers on society and the need for continued intellectual and professional growth.

Graduates will possess the verbal and spoken skills to communicate effectively in the workplace an society at large.

Expected Outcomes

Graduates will:

- demonstrate their ability to apply fundamental computer science and mathematical knowledge to design and implement software solutions to a variety of problems.
- be able to analyze a problem and determine the computing requirements for its solution working individually or as a member of a team.
- demonstrate their ability to communicate both technical and nontechnical materials in both written and oral form.
- be aware of the impact of computing technology on society and their workplace.
- recognize the need for and the ability to continue professional development and learning either formally or informally.

- have a broad background in the humanities, and social and natural sciences.
- be familiar with a variety of software packages, operating systems, programming languages and computer hardware.

B.S. Computer Science Major

The general education requirements for the B.S. degree are outlined in the Undergraduate Degrees and Specialized Programs section of the catalog. The Department of Computer Science and Information Systems offers a wide range of computer science courses to support the B.S. degree with a major in computer science. These courses are designed to prepare students for computing careers in business, education, government, and industry. The courses also provide the foundation for graduate study in computer science or information systems. The courses blend theory and practice to prepare the students for careers in a rapidly changing field. Computer Science majors are required to have a grade of C or better in Computer Science 221 and Computer Science 222 and must have an overall 2.00 average in courses offered for the major.

Majors are advised to select physics as one of the laboratory sciences. If a student is not prepared to enter calculus as the first mathematics course, he/she may be required to take college algebra and/or pre-calculus.

Course Requirements for Major	Hours
Computer Science 221-222 Program Concepts and Problem Solving I, II	6
Computer Science 302 Foundations of Computer Science II	3
Computer Science 301 Foundations of Computer Science I	3
Computer Science 320 Assembler Language and Computer System Organization	3
Computer Science 325 Data Structures	3
Computer Science 360 Introduction to Computer Networks	3
Computer Science 470 Organization of Programming Languages.....	3
Computer Science 495 Senior Seminar	1
Option Requirements (see below)	18-21
Other Requirements	3-6
English 325 Technical Communications OR Information Systems 351 Business Communications.....	3
Mathematics 210 Elementary Statistics and Probability	3
Mathematics 251 Calculus I	4
Total Hours.....	56-62

Information Systems Option (4412)

Option Requirements	Hours
Computer Science 250 COBOL Programming	3
Computer Science 350 Advanced COBOL.....	3
Computer Science 351 Object-Oriented System Analysis and Design..	3
Computer Science 352 Object-Oriented System Development	3
Computer Science 410 Data Base Management Systems.....	3
Upper-division computer science electives, not including cooperative education	3
The upper-division electives are usually chosen from Computer Science 335, 445, 475, and 485.	

Information Systems 310 Management Information Systems	3
Other Requirements	
Accounting 201 Financial Accounting for Decision Making.....	3
Economics 201 Principles of Macroeconomics (may be taken to satisfy part of BS Social Science requirement)	3
Additional Electives, including 5 upper-division hours	9

Software and Computer Systems Option (4414)

Option Requirements	Hours
Computer Science 335 Object-Oriented Programming.....	3
Computer Science 420 Computer Organization and Architecture	3
Computer Science 445 Computer Graphics OR Computer Science 475 Compilers, Interpreters, and Language Translators	3
Computer Science 485 Computer Operating Systems	3
Upper-division computer science electives, not including cooperative education	6
The upper-division electives are usually chosen from Computer Science 340, 380, 385, 410, 445, and 475.	
Other Requirements	
Mathematics 310 Linear Algebra.....	3
Electives, at least 3 hours at upper-division.....	12

Double majors: Mathematics 340/Computer Science 340 can only be allowed in the requirements for a mathematics major or computer science major but not both. Either Mathematics 241 or Computer Science 301 may be used to satisfy the requirements for a discrete course since credit is not given for both.

B.S.B.A. Information Systems Major

The Information Systems major is designed to prepare the student for careers working with today's and tomorrow's computer-based information systems. Students interested in designing and developing information systems should select the Management Information Systems Concentration, while students interested in applying information systems and/or training others to use those systems should select the Office Information Systems Concentration. Both concentrations build upon a foundation of computer literacy which emphasizes hands-on skills. These skills are practiced and polished in a network environment that encourages the collaborative problem-solving approaches being used in modern organizations.

Course Requirements for Major	Hours
Information Systems 212 Intermediate Spreadsheet Applications.....	1
Information Systems 213 Advanced Spreadsheet Applications.....	1
Information Systems 222 Intermediate Database Applications	1
Information Systems 223 Advanced Database Applications	1
Information Systems 232 Intermediate Word Processing	1
Information Systems 233 Advanced Word Processing	1
Information Systems 361 Network Administration	3
Option Requirements (see below)	21
Total Hours	30

Management Information Systems Concentration (4432)

The Management Information Systems Concentration is designed to prepare the student for organizational roles involving the design, development, and administration of information systems. Typical positions for graduates include systems analyst, programmer, network administrator, computer consultant, and computer applications support specialist.

Concentration Requirements	Hours
Computer Science 221 Programming Concepts and Problem Solving I	3
Computer Science 222 Programming Concepts and Problem Solving II	3
Computer Science 351 Object-Oriented System Analysis and Design.....	3
Computer Science 410 Database Management Systems	3
Information Systems 491 Current Issues in Management Information Systems	3
Computer Science or Upper Division Information Systems Electives	6
Total Hours.....	21

Office Information Systems Concentration (4434)

The Office Information Systems concentration stresses the integration of people, procedures and technology to produce information in the office environment. Emphasis is on computer applications, technology management strategies, software selection, and end-user training/support. Interpersonal, written, and oral communications skills are developed. Typical positions for graduates include software support specialist, administrative assistant, records manager, office manager, training specialist, and office systems analyst.

Concentration Requirements	Hours
Information Systems 251 Office Procedures	3
Information Systems 331 Professional Word Processing	3
Information Systems 461 End-User Technology Solutions	3
Information Systems 462 Office Management	3
Information Systems 481 Current Issues in Office Information Systems	3
Business Electives	6
Total Hours.....	21

Two-Year Certification Program in Office Information Systems

The two-year program in Office Information Systems is designed to prepare students to gain knowledge and skills in modern office technology in the shortest possible time. The major is intended to enable a student to specialize in a chosen field and still obtain college credits which may all be applied toward a degree in information systems.

Courses	Hours
English 100, 110 and 112 or English 111-112 English Composition	6-11
Mathematics 140 College Algebra and 210 Elementary Statistics & Probability or 210 Elementary Statistics & Probability, depending on placement score	3-6

Computer Science 201 Introduction to Computer Applications.....	3
Communications 230 Public Speaking.....	3
Psychology 110 or 120 General Psychology.....	3
Accounting 201-202 Fundamentals of Accounting I, II.....	6
Economics 201-202 Principles of Macroeconomics, Microeconomics.....	6
Business Law 201 Legal Environment of Business.....	3
Information Systems 211, 212, 213, 221, 222, 223, 231, 232, 233.....	9
Information Systems 251 Office Procedures.....	3
Electives.....	7-15
Total Hours.....	60

Certificate Program in End-user Computing

The certificate program is designed for individuals who wish to enhance their current fields of study by specialized study in End-User Computing. In order for the credit to count toward the Certificate in End-User Computing, a student must earn at least a “C” in each of the following courses:

Course Requirements for the Certificate	Hours
Computer Science 201 Introduction to Computer Applications.....	3
Information Systems 212 Intermediate Spreadsheet Applications.....	1
Information Systems 213 Advanced Spreadsheet Applications.....	1
Information Systems 222 Intermediate Database Applications.....	1
Information Systems 223 Advanced Database Applications.....	1
Information Systems 232 Intermediate Word Processing.....	1
Information Systems 233 Advanced Word Processing.....	1
Information Systems 310 Management Information Systems.....	3
Information Systems 361 Network Administration.....	3
Information Systems 491 Current Issues in Information Systems.....	3
Total Hours.....	18

Courses Offered by Department of Computer Science and Information Systems

- Business Administration 444 Practicum in Business (as needed)
- Business Administration 480 Internship in Business Administration (F, Sp, Su)
- Business Administration 495 Executive Seminar (as needed)
- Business Administration 701 Research Methods and Communications (Sp)
- Business Administration 710 International Study (as needed)
- Business Administration 790-798 Special Topics in Business (as needed)
- Business Administration 799 Independent Study in Business Administration (as needed)
- Computer Science 201 Introduction to Computer Applications (F, Sp, Su)
- Computer Science 211 Introduction to Computer Programming (F, Sp)
- Computer Science 221 Programming Concepts and Problem Solving I (F, Sp)
- Computer Science 222 Programming Concepts and Problem Solving II (F, Sp)
- Computer Science 226 Intermediate Programming in a Second Language (as needed)
- Computer Science 250 COBOL Programming (F)
- Computer Science 260 RPG Programming (Sp)

Computer Science 290 Special Topics in Computer Science (as needed)
 Computer Science 301 Foundations of Computer Science I (F)
 Computer Science 302 Foundations of Computer Science II (Sp)
 Computer Science 320 Assembler Language and Computer Science Organization (F)
 Computer Science 325 Data Structures (Sp)
 Computer Science 335 Object-Oriented Programming (Sp)
 Computer Science 340 (540) Numerical Analysis (as needed)
 Computer Science 350 Advanced COBOL (Sp)
 Computer Science 351 Object-Oriented System Analysis and Design (F)
 Computer Science 352 Object-Oriented Systems Development (Sp)
 Computer Science 360 Introduction to Computer Networks (F)
 Computer Science 380 Artificial Intelligence (as needed)
 Computer Science 385 Parallel Computing (as needed)
 Computer Science 410 (610) Data Base Management Systems (F)
 Computer Science 420 (620) Computer Organization and Architecture (F)
 Computer Science 445 (645) Computer Graphics (F-odd)
 Computer Science 458 Decision Support and Expert Systems (as needed)
 Computer Science 470 (670) Organization of Programming Languages (Sp)
 Computer Science 475 Compilers, Interpreters, and Language Translators (F-even)
 Computer Science 480 Internship in Computer Science (as needed)
 Computer Science 485 (685) Computer Operating Systems (Sp)
 Computer Science 490 (690) Special Problems (as needed)
 Computer Science 495 Senior Seminar Selected Topics: [Title] (F)
 Information Systems 151 Fundamentals of Business (as needed)
 Information Systems 211 Introductory Spreadsheet Applications (F, Sp)
 Information Systems 212 Intermediate Spreadsheet Applications (F, Sp)
 Information Systems 213 Advanced Spreadsheet Applications (F, Sp)
 Information Systems 221 Introductory Database Applications (F, Sp)
 Information Systems 222 Intermediate Database Applications (F, Sp)
 Information Systems 223 Advanced Database Applications (F, Sp)
 Information Systems 231 Introductory Word Processing (F, Sp)
 Information Systems 232 Intermediate Word Processing (F, Sp)
 Information Systems 233 Advanced Word Processing (F, Sp)
 Information Systems 241 Current Productivity Tools (F, Sp)
 Information Systems 251 Office Procedures (Sp)
 Information Systems 310 Management Information Systems (F, Sp)
 Information Systems 331 Professional Word Processing (F)
 Information Systems 351 Business Communications (F, Sp)
 Information Systems 361 Network Administration (F)
 Information Systems 461 End-user Information Systems (F)
 Information Systems 462 Office Management (Sp)
 Information Systems 480 Internship in Management Information Systems (as needed)
 Information Systems 481 Current Issues in Office Information Systems (as needed)
 Information Systems 490 Independent Study in Information Systems (as needed)
 Information Systems 491 Current Issues in Management Information Systems (Sp)
 Information Systems 761 Information Systems (Sp)

Complete course descriptions can be found in the Course Description section of the catalog.

Department of Management, Marketing and Political Science

Dr. John D. Overby, Chair
115 Business Administration Building
731- 881-7238
fax 731-881-7231

Faculty

Christopher M. Baxter, Tommy A. Cates, Richard D. Chesteen, Kevin L. Hammond, Robbie Green Hillsman, Ashley J. Kilburn, John E. Knight, Mary A. Lemons, P. Michael McCullough, John D. Overby, Hyung-jin (Michael) Park, Jeff Seaton

Mission

The Department of Management, Marketing and Political Science mission supports the missions of The University of Tennessee at Martin and of the College of Business and Public Affairs. With a primary focus on teaching, the department's mission is to provide outstanding teaching at the undergraduate and graduate levels. The educational programs of the department are to be delivered in an academic environment that promotes the development of professional skills and an understanding of global, social, political, technological, and economic forces affecting society. The faculty are to perform research and service consistent with the teaching emphasis of the department, and the mission of the College of Business and Public Affairs.

B.A. or B.S. Political Science Major

The general education requirements for the B.A. and B.S. degrees are outlined in an earlier section of the catalog. From these general education requirements Political Science students must take Mathematics 210 and either Mathematics 140, 160, 185, or 251. Computer Science 201 must also be completed. The Political Science major is offered in support of those general requirements. Political Science students are required to take the Educational Testing Service Political Science Major Field Examination to complete the major.

Course Requirements for Major	Hours
<i>Prerequisites</i>	
Political Science 210-220 American Government and Politics.....	6
Political Science 303 Scope and Methods of Political Science	3
Political Science 321 International Relations OR	
Political Science 341 Comparative Government	3
Concentration Requirements (see below)	

General Political Science Concentration

Concentration Requirements	Hours
Upper-division (300-400) Political Science courses	21
Note: Paralegal courses Political Science 391, 392, and 393 cannot be used for the major hours requirement	
A minor is required for B.S. as well as B.A. degree.	

Public Administration Concentration

Concentration Requirements	Hours
Political Science 314, 353, 361, 362, 363, 420, 432	21
In lieu of a minor, complete the following:	
Accounting 201-202 Fundamentals of Accounting I, II OR	
Accounting 300 Accounting for Non-business Students	
Business Law 201 Legal Environment of Business	
Economics 201-202 Principles of Macroeconomics, Microeconomics	
Management 301 Organization and Management	
Management 350 Human Resource Management	

Preparation for Legal Study

The Official Guide to U.S. Law Schools, 2007 Edition, published by the Law School Admission Council, lists 192 American Bar Association-approved law schools in this country. Three of these are in Tennessee: the Cecil C. Humphreys School of Law at the University of Memphis, the University of Tennessee College of Law, and the Vanderbilt University School of Law.

All law schools require an undergraduate degree and place major emphasis on two factors for admission: undergraduate grade point average and the score on the Law School Admission Test (LSAT). Each law school will vary on the specific grade average and the test score. Generally, it is assumed that a 3.00 (B) average is the minimum. The LSAT scores range from 120-180 with 163 about the 90th percentile in recent administrations. The LSAT is a standard three-hour examination with focus on reading comprehension, reasoning, and analytic skills. There is also a writing sample. The test is given four times a year; seniors are advised to take the examination in June, October or December. The undergraduate grade point average and the LSAT score remain the most important determinants for law school admission. Many schools will also consider significant experiences, including overseas study and internships. Admission to law school continues to be very competitive. Most law schools admit students only at the beginning of the fall semester. Prospective law school students need to start the process early in their senior year to meet the admission deadlines.

Some schools require letters of recommendation. Select endorsers who have had you in class and can specifically comment on skills such as writing and analytic ability which will be beneficial in law. Be sure to give references adequate lead time to meet deadlines.

There is no specified pre-law program according to law schools. Law students come from a variety of backgrounds. Law schools do recommend all students have well-developed communicative skills, analytical ability and background on human institutions and values. Students should keep this in mind when deciding on majors and also in selecting electives.

B.S.B.A. Management Major

The management curriculum is designed to prepare graduates to assume entry-level management positions and progress in the management profession. Students may use the electives to develop a narrow focus of study within management or to study a broader scope of the management discipline.

Course Requirements for Major	Hours
Management 320 Data Analysis for Managerial Decision Making	3
Management 350 Human Resource Management	3
Management 461 International Management	3

Upper Division Management Electives.....	15
Upper Division Business Electives	6
Total Hours.....	30

B.S.B.A. Marketing Major

The marketing major provides special training for students interested in positions in sales, sales planning, merchandising, marketing management, and research techniques.

Course Requirements for Major	Hours
Marketing 105 Introduction to Marketing*	1
Marketing 320 Consumer Behavior	3
Marketing 330 Advertising and Promotion Management	3
Marketing 360 Research Methods	3
Marketing 465 Marketing Management	3
Marketing 302 Personal Selling OR	
Marketing 340 Logistics Supply Chain Management	
OR Marketing 450 Business to Business Marketing	3
Upper-Division Marketing Electives.....	9
Upper-Division Business Electives**	5
Total Hours.....	30

*Students cannot take Marketing 105 for credit after having had Marketing 301. Students who have completed Marketing 301 may substitute 1 credit hour of upper division business elective for Marketing 105.

**Up to 3 hours of UD Business Electives may be satisfied by courses from Information Systems 211-249.

**Courses Offered by Department of Management,
Marketing and Political Science**

- Business Administration 444 Practicum in Business (as needed)
- Business Administration 480 Internship in Business Administration (F, Sp, Su)
- Business Administration 495 Executive Seminar (as needed)
- Business Administration 701 Research Methods and Communications (Sp)
- Business Administration 710 International Study (as needed)
- Business Administration 790-798 Special Topics in Business (as needed)
- Business Administration 799 Independent Study in Business Administration (as needed)
- Leadership 321 Leadership Through Film (F)
- Leadership 322 Leadership: Theory, Innovation and Policy (Sp)
- Leadership 323 Leadership Advancement, Action and Global Issues (F, Sp)
- Management 300 Management and Behavior (F, Sp, Su)
- Management 301 Organization and Management (as needed)
- Management 303 Organizational Behavior and Theory (as needed)
- Management 304 Introduction to Entrepreneurship (F)
- Management 307 Small and Family Operated Businesses (as needed)
- Management 310 Operations Management (F, Sp, Su)
- Management 312 Introduction to Management Science (F)
- Management 320 Data Analysis for Managerial Decision Making (F, Su)

Management 330 Process Control and Improvement (Sp)
 Management 340 Labor Relations Management (F)
 Management 350 Human Resource Management (F, Sp, Su)
 Management 412 Applied Operations Management (Sp)
 Management 430 Quality Management in Business (as needed)
 Management 440 Staffing and Performance Appraisal (F)
 Management 450 Compensation Management (Sp-odd)
 Management 461 International Management (F, Sp, Su)
 Management 470 Training and Development (Sp)
 Management 471-479 Topics in Management (as needed)
 Management 480 Internship in Management (as needed)
 Management 481-482 Independent Study in Management (as needed)
 Management 490 Business Policy (F, Sp, Su)
 Management 491 Current Issues in Human Resource Management (Sp-even)
 Management 710 Organizational Theory and Design (Sp)
 Management 720 Statistical Tools in Quantitative Analysis (as needed)
 Management 730 Operations Management (as needed)
 Management 740 Management of Innovation and Technology (as needed)
 Management 750 Human Resource Management (as needed)
 Management 790 Strategic Management and Business Policy (F, Sp, Su)
 Marketing 105 Introduction to Marketing (F, Sp)
 Marketing 301 Principles of Marketing (F, Sp, Su)
 Marketing 302 Personal Selling (F-odd, Sp, Su-even)
 Marketing 310 Retailing (Sp, Su)
 Marketing 320 Consumer Behavior (F, Sp, Su)
 Marketing 330 Advertising and Promotion Management (F, Su)
 Marketing 340 Logistics Supply Chain Management (Sp, Su)
 Marketing 350 Service Marketing (Su-even)
 Marketing 360 Marketing Research (F, Sp, Su)
 Marketing 371 Forensic Marketing (F, Sp)
 Marketing 372 Sports Marketing I (F, Sp)
 Marketing 373 Sports Marketing II (F, Sp)
 Marketing 374 Marketing and Society (as needed)
 Marketing 375 Travel and Tourism Marketing (as needed)
 Marketing 376 Executive in Residence Seminar (Sp)
 Marketing 377 Events Planning (F)
 Marketing 410 International Marketing (F, Sp, Su)
 Marketing 430 E-Commerce Marketing (Sp)
 Marketing 440 Marketing, Business, and Environmental Ethics (F)
 Marketing 450 Business to Business Marketing (F)
 Marketing 460 Direct Marketing Management (as needed)
 Marketing 465 Marketing Management (F, Sp)
 Marketing 471-476 Current Topics in Marketing (as needed)
 Marketing 480 Internship in Marketing (as needed)
 Marketing 481-482 Independent Study in Marketing (as needed)
 Marketing 710 Marketing Strategy (F)
 Marketing 720 Services Marketing Management (as needed)
 Marketing 730 Channel Strategy and Business Market Management (as needed)

Political Science 210-220 American Government and Politics (F, Sp, Su)
Political Science 303 Scope and Methods of Political Science (Sp-even)
Political Science 312 Politics and Government of Tennessee (Sp)
Political Science 314 Intergovernmental Relations (Sp-even)
Political Science 321 International Relations (F)
Political Science 322 International Relations (Sp)
Political Science 333 The President and Congress (as needed)
Political Science 341 Comparative European Government and Politics (Sp-odd)
Political Science 353 Administrative Law (F)
Political Science 361 Introduction to Public Administration (Sp)
Political Science 362 Introduction to Public Policy (F)
Political Science 363 Financing Public Policy (F-odd)
Political Science 381 Political Parties and Elections (F-even)
Political Science 382 Public Opinion and Interest Groups (Sp-odd)
Political Science 390 Paralegal Studies: Jurisprudence (Sp)
Political Science 391 Paralegal Studies: Legal Terminology and Writing (Sp)
Political Science 392 Paralegal Studies: Legal Research (F)
Political Science 393 Paralegal Studies Internship in Paralegalism (as needed)
Political Science 400 (600) Independent Study (F, Sp, Su)
Political Science 401 (601) Political Theory (Sp-even)
Political Science 410 Political Science Internship (as needed)
Political Science 420 Public Administration Internship (as needed)
Political Science 431 American Constitutional Law (F-odd)
Political Science 432 American Constitutional Law (Sp-even)
Political Science 451 (651) The Judicial Process (F)
Political Science 467 (667) Travel-Study [Selected Topics] (as needed)
Political Science 480 (680) Topics in U.S. Political Science: [Topic Title] (as needed)
Political Science 490 (690) Topics in Non U.S. Political Science: [Topic Title] (as needed)

Complete course descriptions can be found in the Course Description section of the catalog.

The College of Education and Behavioral Sciences



THE UNIVERSITY OF TENNESSEE AT MARTIN

The College of Education and Behavioral Sciences

Dr. Mary Lee Hall, Dean

237 Gooch Hall

731-881-7125

fax 731-881-7975

Mission

The College of Education and Behavioral Sciences has as its primary mission the preparation of a diverse clientele of students through a variety of program offerings which meet state, regional, and national accreditation standards, for either entry into the world of work or further academic study at the graduate level. Those who choose to enter the world of work include those prepared to teach K-12 students and perform other school service functions as well as others who may choose to embark upon careers in such public services areas as business, government, social and psychological services, personnel management, and the criminal justice system. Those who continue academic study at the graduate level may pursue a degree leading to leadership certification in education or an advanced degree in a wide range of occupations related to the behavioral sciences.

Organization

The College of Education and Behavioral Sciences is composed of four departments: Educational Studies; Health and Human Performance; Psychology; and Sociology, Anthropology, Social Work and Criminal Justice.

Degrees

Undergraduate courses of study are offered by the College of Education and Behavioral Sciences leading to the following degrees: Bachelor of Arts, Bachelor of Science, Bachelor of Science in Criminal Justice, Bachelor of Science in Education, Bachelor of Science in Health and Human Performance, and Bachelor of Science in Social Work.

Graduates of the degrees in Education and in Health and Human Performance are eligible for teacher licensure in Tennessee and in other states which grant reciprocity in licensure to graduates of institutions accredited by NCATE (National Council for the Accreditation of Teacher Education) or which participate in the reciprocity agreement developed by NASDTEC (National Association of State Directors of Teacher Education and Certification).

The College of Education and Behavioral Sciences also offers programs leading to the Master of Science degree in Education with majors in teaching, counseling, and educational administration and supervision. Detailed information about these programs may be found in the graduate section of this catalog.

All teacher preparation programs are approved by the Tennessee State Board of Education and accredited by the National Council for the Accreditation of Teacher Education. The Social Work program is accredited by the Council of Social Work Education.

The College of Education and Behavioral Sciences is required to follow the directives of the State Department of Education which has the authority to make changes in licensure standards. The student should keep in contact with the appropriate department in order to keep abreast of these changes as they develop.

Majors and Teaching Licenses

Undergraduate majors and degrees are offered as follows:

Major	Degree
Criminal Justice	B.S.C.J.
Health and Human Performance	B.S.H.H.P.
Integrated Studies	B.S.Ed.
Psychology	B.A. or B.S.
Secondary Education (various majors)	B.S.Ed.
Sociology	B.A. or B.S.
Social Work	B.S.S.W.
Special Education	B.S.Ed.

Students planning to teach vocational agriculture or vocational or occupational family and consumer sciences should enroll and plan their programs through the College of Agriculture and Applied Sciences. See the “Professional Education Option” section in the Department of Agriculture and Natural Resources or the “Child, Family and Consumer Sciences and Education Concentration” section in the Department of Family and Consumer Sciences. Students planning to teach music or art should enroll and plan their programs through the College of Humanities and Fine Arts. See the appropriate section in the Department of Visual and Theatre Arts or the Department of Music.

Students may qualify for a Tennessee teacher’s license with licensure in one or more areas by completing the appropriate program(s) outlined later in this catalog.

Student Load

Full-time students may enroll for a maximum of 20 hours with adviser approval. Approval for enrollment in excess of this amount must be secured from the chair of the appropriate department and then the Dean of the College of Education and Behavioral Sciences in advance of formal registration. Students employed full-time in teaching or other positions are encouraged not to enroll for more than six semester hours credit per semester. No additional course may be taken with student teaching, except the seminar which accompanies student teaching.

Correspondence Courses

Most courses offered in the College of Education and Behavioral Sciences cannot be taken by correspondence for credit in meeting degree requirements at UT Martin. Method courses cannot be taken by correspondence. Questions should be directed to the appropriate departmental chair before registering for such correspondence courses. Decisions regarding approval will be made by the Dean of the College of Education and Behavioral Sciences.

Liability Insurance Coverage

The student must provide proof of liability insurance coverage to the College of Education and Behavioral Sciences while enrolled in courses and/or practica which will necessitate interaction between the undergraduate student and children in K-12 schools or other assigned settings.

Student Organizations

The Student Tennessee Education Association (STEA) is the student program of the National Education Association. STEA seeks to develop in education students an understanding of the education profession, to provide for a national student voice in matters affecting their education and their profession, to influence the conditions under which prospective teachers are prepared, and to stimulate the highest ideals of professional ethics, standards, attitudes, and training. The overall program strives to encourage its members to serve as change agents in the arena of teacher education, education more generally, society, and the profession.

In January 1993, a student branch of the Association for Childhood Education International (ACEI) was founded. As part of this international organization, students work on contemporary issues from a rich heritage. ACEI is the oldest organization of its kind. The statement of purpose for ACEI included the following: “to promote the inherent rights, education and well-being of all children in their home, school and community; to work for desirable conditions, programs and practices for children from infancy through early adolescence; to raise the standard of preparation for those actively involved with the care and development of children; to encourage continuous professional growth of educators.” The National Council for Accreditation of Teacher Education (NCATE) designated ACEI “to be responsible for the folio review process for elementary teacher education programs.” As a campus organization, ACEI conducts service projects with local Head Start children, cleans a campus playground through the Adopt-a-Space program, and contributes materials to the Learning Resource Center. The organization conducts fund-raising activities to support these endeavors and to raise money to assist in defraying conference expenses. Student representatives attend and present for the Annual International Study Conference in a major city within the United States.

Admission to Teacher Education

Revised requirements (effective Fall 08) are noted below.

A. Admission to Teacher Education will be granted if students:

1. *take and pass the state-approved Pre-Professional Skills Test (PPST), or have an ACT composite score of 22 or better; NOTE: A student who has taken and failed the PPST twice can make an appeal to be admitted to the Teacher Education Program.
2. have and maintain a cumulative 2.50 GPA (2.75 GPA effective Fall 08);
3. demonstrate an acceptable level of oral skills and a successful interview before the College of Education and Behavioral Sciences Interview Board.

B. Admission to Student Teaching will be granted if students:

Note – Student Teaching Application Request for Placement must be submitted to the Office of Education Student Services by the final day of the adjustment period for adding a class. This should be filed one semester prior to the intended semester for the student teaching experience.

1. are admitted to Teacher Education.
2. complete the appropriate application one semester in advance of the Student Teaching Semester.
3. have a cumulative 2.50 GPA on all courses taken (2.75 GPA effective Fall 08).
4. have a 2.50 GPA in teaching specialty area (2.75 GPA effective Fall 08).
5. complete a minimum of 80% of course work in the endorsement area(s) including all methods courses.
6. have satisfactory progress on teacher education portfolio.

*The State Department of Education establishes passing scores for the Praxis Series I and II. The scores are subject to change each year. In order to obtain the current passing scores when tests are taken, check with the Office of Education Student Services, the Department of Educational Studies or the Dean's Office.

Requirements for Recommendation for Licensure

Tennessee state regulations stipulate that the applicant for a professional license must be recommended by the teacher-training institution. To receive this recommendation, the applicant must have fulfilled the following requirements:

1. A minimum cumulative grade point average of 2.50 (2.75 effective Fall 08).
2. A minimum grade point average of 2.50 in student teaching (2.75 effective Fall 08).
3. A minimum grade point average of 2.50 in each teaching field (2.75 effective Fall 08).
4. Pass the Praxis Principles of Learning and Teaching.
5. If a minimum score is required, pass the appropriate Praxis Series Specialty Area Exam(s).
6. Completion of an approved program in teacher education which conforms to the above 2.50 grade point guidelines (2.75 effective Fall 08).
7. Completion of an application for a teacher's license. Application for a teacher's license must be made within five years after degree requirements have been met; otherwise, an additional nine semester hours in residence credit must be earned.

PRAXIS Series Examinations

The PRAXIS Series is a prerequisite mandated by the Tennessee State Department of Education for the professional teacher's license. The current mandate requires candidates seeking licensure in elementary education (K-6, 4-8) or early childhood education (P-3) to take and pass Principles of Learning & Teaching: (Grades K-6, or 5-9 and Early Childhood, respectively). Candidates seeking licensure in secondary education (7-12) will take: Principles of Learning & Teaching: (Grades 7-12). Candidates seeking licensure in P-12 areas may choose from any PLT tests offered. In addition, Specialty Area test(s) also must be taken and passed to obtain licensure.

The PRAXIS is given on campus in accordance with the schedule established by the Educational Testing Service of Princeton, New Jersey, for nationwide administration of the test. Information bulletins and applications for the PRAXIS are available in the Office of Education Student Services, Room 205 Gooch Hall or in the Office of Academic Records, Room 103 Administration Building.

During the 2004-2005 academic year, 93% of the UT Martin students completing the Teacher Education Training Program passed the PRAXIS II exam(s) required for licensure.

Specialty Area/Major Field Test/ Departmental Exit Exam

Students may fulfill the university's major field test requirement by taking the test for his/her major which has been identified by his/her department. The specialty area test(s) required for teacher licensure majors are in accordance with state mandated requirements. These codes are identified by the State Department of Education Office of Teacher Licensing and Career Ladder Certification. Applications are available in the Office of Education Student Services, 205 Gooch Hall. Exit exams for non-licensure majors in Integrated Studies and Special Education are the same as those identified for licensure seeking majors in those areas.

Multiple tests requirement: Please note the state requires multiple specialty area tests for many areas of licensure. Note: The Health and Human Performance major must take PE: Content Knowledge (10091) as the exit examination. HHP licensure candidates must also take PE: Movement Forms Analysis and Design (30092). The HHP licensure candidate must take the Health Education exam (10050) if they desire licensure in health.

Students should give careful attention to the number of tests that can be taken on the same day. Refer to the Praxis registration bulletin to determine the exact session the specialty area tests are offered.

Testing requirements for all majors are posted in the Office of Education Student Services located in 205 Gooch Hall.

Teacher Education Degree Requirements

The curriculum in teacher education has three dimensions: general education, content education (specialty area), and professional education. General education consists of courses of study selected from the traditional academic disciplines such as biology, chemistry, history, mathematics, political science, and English. The requirements in these areas represent a consensus of the faculty after review of Tennessee licensure requirements and recommendations of professional and content education societies.

Content education centers on the academic discipline(s) chosen by the pre-service teacher to be the area(s) of teaching expertise. Prospective secondary teachers may select from such areas as biology, English, human performance, mathematics, and special education.

Integrated Studies majors may select from P-3, K-6 or 4-8 licensure programs.

Professional education consists of a sequence of academic events that aid the pre-service teacher in the knowledge, comprehension, and application of the skills and strategies professional educators judge to be necessary to make wise educational decisions. The collaborative relationship which exists between the faculties of the College of Education and Behavioral Sciences and the public school systems of Tennessee makes the attainment of this professional expertise possible.

Typically, the education major develops a personal philosophy of teaching over an extended period of time. The College of Education and Behavioral Sciences is dedicated to providing a variety of educational opportunities throughout its four-year period of study. Each year increases in professional complexity in order to aid the pre-service teacher in arriving at a personal plateau on the professional development ladder.

Academic advisers or faculty members are assigned to work with each student in planning a program so that the chosen curriculum is followed, as outlined, in order to assure graduation and eligibility for certification. It is important that each student work closely with an adviser and that requests for course substitutions be filed with the Undergraduate Committee no later than the end of the junior year.

Department of Educational Studies

Dr. Mary Lee Hall, Interim Chair

240 Gooch Hall

731-881-7210

fax 731-881-1809

Faculty

Frank S. Black, Linda G. Blanding, Jennifer Hill Cook, Becky J. Cox, Betty A. Cox, H. Ann Duncan, Robert R. Erk, Virginia C. Esch, Kathy D. Evans, Mary Lee Hall, Robert L. Hartsborn, Beverly J. Hearn, Patricia A. Hewitt, Suzanne Maniss, Sandra S. Murray, James A. Petty, Glenda C. Rakes, Thomas A. Rakes, Michael W. Spaulding, Crystal Whitlow

Mission

The Department of Educational Studies has as its primary mission the preparation of K-12 classroom teachers, administrators, and school service personnel for the public schools in Tennessee as well as the nation. Some options exist for students desiring to obtain the skills and strategies of the education profession for use in non-public school districts in curriculum development, in-service staff development, and analysis and evaluation of school programs.

Expected Outcomes

In keeping with the Department of Educational Studies primary mission, programs are designed to prepare classroom teachers who exhibit understanding and proficiency with the following characteristics: communication, reflection/relevance and purpose, collaboration, technology, higher order thinking skills, assessment, diversity, professionalism, pedagogy skills.

Curricula for Integrated Studies (PreK-3, K-6, and Middle Grades 4-8)

A Bachelor of Science in Education degree with a major in Integrated Studies is available with three concentrations which can lead to licensure in PreK-3 (5161), K-6 (5162) or Middle Grades 4-8 (5163) for those students who complete the outlined program of study.

PreK-3 licensure includes a preschool practicum and a 60-hour supervised kindergarten field experience and a semester-long student teaching assignment in either P or K and primary grades one, two, or three.

K-6 licensure includes clock hours of observation participation, clock hours of clinical laboratory experiences, and a semester-long program of supervised student teaching at grades K- or PreK and 1-3 and 4-6.

4-8 licensure includes clock hours of observation participation, clock hours of clinical laboratory experiences, and a semester-long program of supervised student teaching in grades 4-8.

Curricula for Integrated Studies (PreK-3)

General Education Requirements (58-59 Hours)

I. **Communications** (9-10 hours)

Communications 230

English 110 or 111

English 112 or equivalent honors course

II. **Humanities** (9 hours)

Three hours selected from English 250-251, 260-261

Three hours selected from Art 110, Dance 110

Three hours selected from Music 111-112, or Theatre 110-111

III. **Social Sciences** (18 hours)

History 201 or 202

Philosophy 130

Psychology 110 or 120

Sociology 201

Geography 151 or 152

Political Science 210 or 220

IV. **Mathematics and Computers** (8 hours)

Human Learning 311

Mathematics 140

Mathematics 191

V. **Science** (8 hours)

Biology 110 or Biology 120

*Physical Laboratory Science (4 hours selected from Astronomy, Chemistry, or Geology)

*must fulfill Biological and Physical Systems requirement

VI. **Health and Human Performance** (6 hours)

Health 111

Health 320

Professional Education Requirements (25 Hours)

(Admission to Teacher Education required for courses with an asterisk; see Non-Licensure Option.)

Teacher Education 211

*Early Childhood Education 341

*Early Childhood Education 351

*Early Childhood Education 475

Student Teaching

*Teacher Education/Early Childhood Education 409 or Early Childhood Education 411

* Early Childhood Education 412

Specialty Area Requirements—Pre K-3 Licensure (37 Hours)

Individual and Society (12 Hours)

- *Teacher Education 302
- *Teacher Education 303
- *Teacher Education 305
- Child and Family Studies 411

Child Development and Learning (22 Hours)

- Human Learning 325
- *Early Childhood Education 460
- *Special Education 300
- *Special Education 430
- *Early Childhood Education 485
- Reading 438
- Library Service 451

Guided Elective (3 Hours)

One three-hour elective chosen from: Human Performance 304, Human Performance 310, Child & Family Studies 303, Child & Family Studies 312, Child & Family Studies 313, Child & Family Studies 412, or Child & Family Studies 442

Minimum total required for B.S.Ed. degree with a major in Integrated Studies (PreK-3)..120 hours

Curricula for Integrated Studies (K-6)

General Education Requirements (59-60 Hours)

I. **Communications** (12-13 hours)

- Communications 230
- English 110 or 111, 112 or equivalent honors courses
- Library Service 451

II. **Humanities** (9 hours)

- Three hours selected from English 250-251
- Three hours selected from Art 110, Dance 110, Music 111-112, or Theatre 110-111
- Human Learning 325

III. **Social Sciences** (15 hours)

- Geography 151 or 152
- History 201-202
- Psychology 110 or 120
- Social Work 220

IV. **Mathematics and Computers** (5 hours)

- Human Learning 311
- Mathematics 140

V. **Science** (12 hours)

Biology 110-120

Physics 150

VI. Health and Human Performance (6 hours)

Health 111

Human Performance 310

Professional Education Requirements (28 Hours)

(Admission to Teacher Education required for courses with an asterisk; see Non-Licensure Option.)

Special Education 300

Teacher Education 211

*Teacher Education 302

*Teacher Education 303

*Teacher Education 305

*Teacher Education/Early Childhood Education 475

Student Teaching

*Teacher Education 402 or Teacher Education/Early Childhood Education 409

*Teacher Education 403

Note: For K-6 licensure majors, students may opt to student teach in Kindergarten or grades 1-4.

Specialty Area Requirements (33 Hours)

*Special Education 440

*Teacher Education 340

*Teacher Education 350

*Teacher Education 450

Sciences

Biology 110-120 (satisfied by general education)

Physics 150 (satisfied by general education)

Geology 110

Mathematics

Mathematics 140 (satisfied by general education)

Mathematics 191-192

Social Science

Geography 151 or 152 (satisfied by general education)

History 201-202 (satisfied by general education)

Economics 100 or Economics 201

Language Arts

English 110 or 111, and 112 (satisfied by general education)

English 260 or 261

Reading 438

Minimum total required for B.S.Ed. degree with a major in Integrated Studies (K-6)120 hours

Non-Licensure Option (5164)

Candidates for the non-licensure option of the K-6 concentration must work out a program of study with their adviser for those hours in place of course work requiring admission to Teacher Education to be selected from the following course work:

- Any upper-division education course not requiring admission to Teacher Education
- Any upper-division psychology course
- Agriculture 450
- Any upper-division subject matter course in the areas of English, History, Political Science, Economics, Health, Geography or Physical Education
- Any Child & Family Studies course
- Any laboratory science

Curricula for Integrated Studies (4-8)

Students who plan to teach in grades 4-8 will follow similar programs during their first two years. The electives in all areas should be carefully chosen so that the student can complete professional and subject matter requirements for graduation and licensure in the chosen subject matter teaching fields.

General Education Requirements (61-62 Hours)

These requirements are based on a concept of human development which sees the individual as having unique interests and needs; therefore, a number of options are provided so that the student may build an individualized curriculum within the broad framework of the academic disciplines.

(Admission to Teacher Education required for courses with an *.)

I. **Communications** (9-10 hours)

Communications 230

English 110 or 111

English 112

or English 111 and English 112 equivalent honors courses

II. **Humanities** (9 hours)

English 260

Philosophy 310

One course from Art 110, Dance 110, Music 111 or 112, or Theatre 110 or 111

III. **Social Science** (18 hours)

Geography 151

History 201

Human Learning 325

Political Science 210

Psychology 110

Social Work 220

IV. **Mathematics and Computers** (5 hours)

Human Learning 311

Mathematics 140

V. **Science** (12 hours)

Biology 110-120 or Biology 130-140

Physics 150

VI. Health and Human Performance (6 hours)

Health 111

*Human Performance 310

VII. Elective (2 hours)**Professional Education Requirements (27 Hours)**

(Admission to Teacher Education required for courses with an asterisk; see Non-Licensure Option.)

Reading 433

Teacher Education 211

*Teacher Education 302

*Teacher Education 303

*Teacher Education 305

*Teacher Education 403

*Teacher Education 404

*Teacher Education 450

Specialty Area Requirements (32-36 Hours)

Library Service 452

Special Education 300, 440

Three hours selected from the following: Secondary Education 411*, 412*, 414*, 415*

One of the following concentrations: (12-15 hours)

English (15 Hours)

English 250 or 251, 261, 270, 425

One of the following: English 330, 343, 380, 385, 395, or 475

Mathematics (12-13 Hours)

Mathematics 191, 192, 210

One of the following: Mathematics 160 or 251

Science (15 Hours)

Chemistry 121

Geology 110

Botany 301, 302, or 303

One of the following: Astronomy 201, Chemistry 122, Physics 211

Social Science (15 Hours)

Economics 100 or 201

Geography 152

History 121, 202

Sociology 201 or 202

One of the following areas of emphasis: (8-9 hours)

Note: A student must select an area of emphasis different from his/her concentration.**English (9 hours)**

English 250 or 251, 261, 425

Mathematics (9 hours)

Mathematics 191, 192, 210

Science (8 hours)

Chemistry 121

Geology 110

Social Science (9 hours)

History 202

Two courses from the following:

Economics 100 or 201, Geography 152, History 121 or 122,

Sociology 201 or 202

Minimum total required for B.S.Ed. degree with a major in Integrated Studies (4-8)....120 hours

Curricula for Secondary Teachers 7-12

Students who plan to teach in grades 7-12 will follow similar programs during the first two years. The electives in all areas should be carefully chosen so that the student can complete professional and subject matter requirements for graduation and licensure in the chosen subject matter teaching fields.

Note: Persons wishing to be non-licensure secondary subject majors should consult with an appropriate adviser regarding the university's Bachelor of Arts/Bachelor of Science degree requirements.

Curricula for Secondary Biology, Secondary Chemistry, Secondary Earth and Space Science, and Secondary Mathematics

General Education Requirements (57-61 hours)

These requirements are based on a concept of human development which sees the individual as having unique interests and needs; therefore, a number of options are provided so that the student may build an individualized curriculum within the broad framework of the academic disciplines.

I. Communications (12-13 hours)

English 110 or 111, 112 (or equivalent honors courses)

Communications 230

Reading 433

II. Humanities (9 hours)

Six hours selected from English 250, 251, 260, or 261

Art 110 or Music 111

III. Social Science (12 hours)

History 201 or 202

Psychology 110 or 120

Social Work 220

Human Learning 325

IV. Mathematics and Computers (5-6 hours)

Human Learning 311

Mathematics 140 (for Secondary Biology, Secondary Earth and Space Science)

Mathematics 251 (for Secondary Chemistry and Secondary Mathematics)

Mathematics 210 (for Secondary Mathematics)

V. Science (16 hours)

Biology 130 (for Secondary Biology, Secondary Chemistry, and Secondary Earth and Space Science)

Biology 140

Chemistry 121-122

Physics 211 (for Secondary Mathematics)

VI. Health and Human Performance (3 hours)

Health 320

VII. General Elective (2 hours-Secondary Chemistry only)**Professional Education Requirements (24 Hours)**

Teacher Education 211

Special Education 300

*Teacher Education 302

*Teacher Education 303

*Teacher Education 305

*Teacher Education 404

*Teacher Education 405

*Admission to Teacher Education required.

Specialty Area Requirements (36-39 Hours)

*Courses require admission to teacher education.

Secondary Biology (39 Hours)

Biology 130, 140, 331, 336, 337, 391

Chemistry 121, 122

Mathematics 140, 160

Microbiology 310

Zoology 251

*Secondary Education 411

Chemistry 341

Six hours selected from Botany 301, 302, or 303

Three hours additional upper division Botany

Secondary Chemistry (36 Hours)

Biochemistry 411

Biology 130-140

Chemistry 121, 122, 320, 341, 342, 351, 352

Mathematics 252

Physics 211, 212

*Secondary Education 411

Secondary Earth and Space Science (39 Hours)

Astronomy 201, 202

Biology 130-140

Chemistry 121, 122

Geography 305, 472

Geology 110, 120, 340

*Secondary Education 411

Eight (8) additional hours to be selected from upper division (300 level or above) Geology courses

Three hours upper division science elective

Secondary Mathematics (39 Hours)

Mathematics 251, 252, 310, 314, 320, 410, 420, 451, 471

*Secondary Education 412

Six (6) hours upper division mathematics or statistics courses.

Minimum total required for B.S.Ed. degree with an endorsement in Secondary Biology, Secondary Chemistry, Secondary Earth and Space Science, or Secondary Mathematics.....120 hours

Curricula for Secondary Business

General Education Requirements (61-64 hours)

These requirements are based on a concept of human development which sees the individual as having unique interests and needs; therefore, a number of options are provided so that the student may build an individualized curriculum within the broad framework of the academic disciplines.

I. Communications (12-13 hours)

Communications 230

English 110 or 111, 112 (or English 111-112 honors courses)

Reading 433

II. Humanities (6 hours)

Three hours selected from English 250, 251, 260, or 261

Three hours selected from Art 110, Music 111 or 112

III. Social Science (21 hours)

History 201 and 202

Psychology 120

Social Work 220

Human Learning 325

Economics 201

Economics 202

IV. Mathematics and Computers (11-13 hours)

Human Learning 311

Mathematics 140, 185, or 251

Mathematics 210

Computer Science 201

V. Science (8 hours)

Biology 110, 120

VI. Health and Human Performance (3 hours)

Health 320

Professional Education Requirements (24 Hours)

Teacher Education 211
 Special Education 300
 *Teacher Education 302
 *Teacher Education 303
 *Teacher Education 305
 *Teacher Education 404
 *Teacher Education 405

*Admission to Teacher Education required.

Specialty Area Requirements (35 Hours)

Accounting 201-202
 Business Law 201, 301
 Information Systems 211, 212, 213, 221, 222, 223, 232, 233 and 351
 Finance 301
 Management 301
 Marketing 301
 Business Education 430

Note: The core program certifies a student to teach accounting and basic business which includes Business Law and General Business.

Business Technology (9 hours)

Information Systems 310, 331 and 461

Note: In order to add the Business Technology endorsement, the preceding nine additional hours must be completed. These additional nine hours are not included in the 120 hours required for program completion.

Minimum total required for B.S.Ed. degree with major in Secondary Business.....120 hours

Curricula for Secondary Economics, Secondary Geography, Secondary Government, and Secondary History

General Education Requirements (60-61 hours)

These requirements are based on a concept of human development which sees the individual as having unique interests and needs; therefore, a number of options are provided so that the student may build an individualized curriculum within the broad framework of the academic disciplines.

I. Communications (9-10 hours)

English 110 or 111, 112
 Communications 230

II. Humanities (6 hours)

Human Learning 325
 One of the following: Art 110, Dance 110, Music 111 or 112, Theatre 110 or 111

III. Social Science (27 hours)

Geography 151, 152
 Political Science 210
 Sociology 201
 Social Work 220
 History 121, 122, 201, 202

IV. Mathematics and Computers (5 hours)

Human Learning 311
 Mathematics 140

V. Science (8 hours)

Biology 110
 One of the following:
 Biology 120
 Chemistry 111 or *optional sequence 121-122
 *for students wishing more extensive overview of chemistry

VI. Health and Human Performance (3 hours)

Health 320

VII. General Elective (2 hours)**Professional Education Requirements (24 Hours)**

Teacher Education 211
 Special Education 300
 *Teacher Education 302
 *Teacher Education 303
 *Teacher Education 305
 *Teacher Education 404
 *Teacher Education 405

*Admission to Teacher Education required.

Specialty Area Requirements (35-36 Hours)**Secondary Economics (36 Hours)**

Secondary Education 415
 Reading 433
 Economics 201, 202, 321, 333
 Three of the following: Economics 331, 335, 416, 417
 One of the following areas for emphasis (9 hours):

History Emphasis (9 hours)

American History – Three hours from History 302, 303, 310, 331, 334, 335, 403, 404, 434, 435, 461, 462, 494, 495, 496, 497

European History – Three hours from History 340, 341, 342, 343, 414, 415, 422, 447, 448, 490

World History – Three hours from History 441, 442, 460, 470, 481, 482

Geography Emphasis (9 hours)

Geography 201, 202, 310

Government Emphasis (9 hours)

Political Science 220, 321, 322

Secondary Geography (36 Hours)

Secondary Education 415

Reading 433

Geography 201, 202, 310, 380, 381, 471, 472

One of the following areas of emphasis (9 hours)

History Emphasis (9 hours)

American History – Three hours from History 302, 303, 310, 331, 334, 335, 403, 404, 434, 435, 461, 462, 494, 495, 496, 497

European History – Three hours from History 340, 341, 342, 343, 414, 415, 422, 447, 448, 490

World History – Three hours from History 441, 442, 460, 470, 481, 482

Economics Emphasis (9 hours)

Economics 201, 202, 321

Government Emphasis (9 hours)

Political Science 220, 321, 322

Secondary Government (36 Hours)

Secondary Education 415

Reading 433

Political Science 220, 321, 322

Twelve additional hours:

American Political System (9 hours)

Political Science 312, 314, 333, 353, 361, 381, 382, 431, 432, 451

International Political System (3 hours)

Political Science 341 or 401

One of the following areas of emphasis (9 hours):

History Emphasis (9 hours)

American History – Three hours from History 302, 303, 310, 331, 334, 335, 403, 404, 434, 435, 461, 462, 494, 495, 496, 497

European History – Three hours from History 340, 341, 342, 343, 414, 415, 422, 447, 448, 490

World History – Three hours from History 441, 442, 460, 470, 481, 482

Geography Emphasis (9 hours)

Geography 201, 202, 310

Economics Emphasis (9 hours)

Economics 201, 202, 321

Secondary History (36 Hours)

Secondary Education 415

Reading 433

History 301

Eighteen additional hours including:

American History (9 hours)

Six hours from History 334, 335, 451, 462, 494, 495, 496, 497

Three hours from History 302, 303, 310, 331, 403, 404, 434, 435

European History (6 hours)

Three hours from History 340, 341, 342, 343

Three hours from History 414, 415, 422, 447, 448, 490

World History (3 hours)

Three hours from History 441, 442, 460, 470, 481, 482

One of the following areas of emphasis (9 hours):

Economics Emphasis (9 hours)

Economics 201, 202, 321

Geography Emphasis (9 hours)

Geography 201, 202, 310

Government Emphasis (9 hours)

Political Science 220, 321, 322

Minimum total required for B.S.Ed. degree with an endorsement in Secondary Economics, Secondary Geography, Secondary Government, or Secondary History 120 hours

Curricula for Secondary English

General Education Requirements (57-59 hours)

These requirements are based on a concept of human development which sees the individual as having unique interests and needs; therefore, a number of options are provided so that the student may build an individualized curriculum within the broad framework of the academic disciplines.

I. **Communications** (9-10 hours)

English 110 or 111, 112 (or equivalent honors courses)

Communications 230

II. **Humanities** (17 hours)

English 250, 270

Three hours selected from Art 110, Music 111, or Theatre 110

Eight hour Foreign Language sequence

III. **Social Science** (12 hours)

History 201 or 202

Psychology 110 or 120

Social Work 220

Human Learning 325

IV. **Mathematics and Computers** (5-6 hours)

Human Learning 311

Three-four hours from the following options:

Mathematics 130*, 140, 160, 210, or 251

*not an option for science or business majors

V. **Science** (8 hours)

Biology 110

*Physical Laboratory Science (4 hours to be chosen from Astronomy, Chemistry, Geology, or Physics)

*course must satisfy Biological and Physical Systems requirements

VI. **Health and Human Performance** (3 hours)

Health 320

VII. **General Elective** (3 hours)

Professional Education Requirements (24 Hours)

Teacher Education 211
 Special Education 300
 *Teacher Education 302
 *Teacher Education 303
 *Teacher Education 305
 *Teacher Education 404
 *Teacher Education 405

*Admission to Teacher Education required.

Specialty Area Requirements (39 Hours)

English 260, 261, 305, 425, 485
 English 320 or 420
 English 365, 370, 401, 465 or 470
 English 360, 375, 460, 480, or 490
 English 330, 343, 380, 385, or 475
 English 345 or 350
 Library Service 452
 Reading 433
 Secondary Education 414

Minimum total required for B.S.Ed. degree with an endorsement in Secondary English120 hours

Curricula for Secondary French and Secondary Spanish

General Education Requirements (54-56 hours)

These requirements are based on a concept of human development which sees the individual as having unique interests and needs; therefore, a number of options are provided so that the student may build an individualized curriculum within the broad framework of the academic disciplines.

I. **Communications** (9-10 hours)

Communications 230
 English 110 or 111, 112 (or equivalent honors courses)

II. **Humanities** (9 hours)

Six hours selected from English 250, 251, 260, 261
 Three hours selected from Art 110, Music 111 or 112, Theatre 110

III. **Social Science** (15 hours)

History 201 or 202
 Psychology 110 or 120
 Human Learning 325
 Social Work 220
 Sociology 201

IV. **Mathematics and Computers** (5-6 hours)

Human Learning 311
 Mathematics (choose from University-wide general education requirement)

V. Science (12 hours)

Biology 110-120

Physical Laboratory Science (4 hours to be chosen from Astronomy, Chemistry, Geology, or Physics)

VI. Health and Human Performance (4 hours)

Health 320

One hour Physical Activity course

Professional Education Requirements (24 Hours)

Teacher Education 211

Special Education 300

*Teacher Education 302

*Teacher Education 303

*Teacher Education 305

*Teacher Education 404

*Teacher Education 405

*Admission to Teacher Education required.

Specialty Area Requirements (42-45 Hours)**Secondary French (42-45 Hours)**

French 111 or 115, 122, 222, 321, 341, 342, 451

French Literature (3)

Reading 433

Secondary Education 413

Six hours selected from French 350, 381, 382, 385, 386

Three to six hours Intensive Language Experience in the United States or abroad (Must be approved by the chair of the Department of Modern Foreign Language)

Secondary Spanish (42-45 Hours)

Spanish 111 or 115, 122, 222, 321 or 322, 341, 342, 451

Spanish Literature (3)

Reading 433

Secondary Education 413

Six hours selected from Spanish 350, 381, 382, 385, 386

Three to six hours Intensive Language Experience in the United States or abroad (Must be approved by the chair of the Department of Modern Foreign Language)

Minimum total required for B.S.Ed. degree with an endorsement in Secondary French or**Secondary Spanish..... 120 hours****Teaching Areas and Electives (36-51 Hours)**

In some instances endorsements will exceed the semester hours allocated to this area of the degree due to the inclusion of courses which were required and the semester hours counted under the General Education area.

I. Agricultural Education (7-12)

See Department of Agriculture and Natural Resources.

II. Art (K-12)

See Department of Visual and Theatre Arts.

III. **Family and Consumer Sciences Education (5-12)**

See Department of Family and Consumer Sciences.

IV. **Music (K-12)**

See Department of Music.

V. **School Social Work (K-12)**

See Department of Sociology, Anthropology, Social Work and Criminal Justice.

Minimum total required for B.S.Ed. degree, majors for secondary teachers120 hours

Options for Additional Endorsements

Candidates for additional endorsements must be recommended to the State Department of Education by an institution of higher education which has been approved to prepare teachers in Tennessee. To qualify for an additional endorsement in any subject, a candidate must demonstrate knowledge of and skills in the appropriate teaching content area which has been approved by the State Board of Education for initial endorsement. To determine what additional course work and field experiences will be required to qualify for an additional teaching endorsement, the recommending institution must assess the candidate's academic background, equating it to established standards. Individuals who wish to obtain additional endorsement should contact the Office of Education Student Services, 205 Gooch Hall (731-881-7203).

- 1. Agriculture (7-12)
- 2. Art (K-12)
- 3. Biology (7-12)
- 4. Earth and Space Science (7-12)
- 5. Economics (7-12)
- 6. English (7-12)
- 7. French (7-12)
- 8. Geography (7-12)
- 9. Government (7-12)
- 10. Health Education (K-12)
- 11. History (7-12)
- 12. Mathematics (7-12)
- 13. Music – Instrumental/Vocal (K-12)
- 14. Physical Education (K-12)
- 15. Spanish (7-12)
- 16. Special Education (K-12)
- 17. Special Education Preschool/Early Childhood (P-1)

Note: All add-on endorsements are dependent upon the transcript evaluation. Depending on the current area of certification and the add-on desired, additional professional education course work may be required. In addition to the required course work, individuals must pass the appropriate Praxis Series Subject Assessment Exam(s) in order to be recommended for licensure in the additional endorsement area.

**Curricula for Special Education
(P-12 Modified Special Education)**

A Bachelor of Science Degree in Education with a major in Special Education, (Modified P-12), is offered for those students who complete the outlined program of study listed below. The program includes clock hours of clinical laboratory experiences, directed observations, and limited participation in classroom settings, and a semester-long program of supervised student teaching.

General Education Requirements (59-60 Hours)

I. **Communications** (12-13 hours)

English 110 or 111, 112 (or equivalent honors courses)

Communications 230

Reading 438

II. **Humanities** (6 hours)

Three hours selected from English 250-251, 260-261

Three hours selected from Art 110, Music 111-112, Theatre 110-111, or Dance 110

III. **Social Sciences** (12 hours)

History 201-202

Political Science 210

Geography 151 or 152

IV. **Mathematics and Computers** (11 hours)

Mathematics 140

Mathematics 191-192

Human Learning 311

V. **Science** (12 hours)

Biology 110-120

Physical Laboratory Science

VI. **Health and Human Performance** (6 hours)

Health 111

Health 320

Professional Education Requirements (24 Hours)

(Admission to Teacher Education required for courses marked with an asterisk.)

Teacher Education 211

*Teacher Education 302

*Teacher Education 340

*Teacher Education 350

*Teacher Education 407

*Teacher Education 408

Non-Licensure Option (5155)

Non-licensure Special Education (5155) majors will work out a program of study with their adviser for those hours in place of course work requiring admission to Teacher Education to be selected from the following course work:

Any upper-division education course not requiring admission to teacher education

Any upper-division psychology course

Agriculture 450

Any upper-division subject matter course in the areas of English, History, Political Science, Economics,

Health, Geography or Physical Education

Any Child and Family Studies course

Any laboratory science

Specialty Area Requirements (37-38 Hours)

Human Learning 325

Human Performance 304

Special Education 300

Special Education 386 (P-12 Placement)

Special Education 415

Special Education 432

Special Education 437

Special Education 420

Special Education 430

Special Education 440

Special Education 460

One elective from Library Science 451; Special Education 450, 451; or Teacher Education 450, Teacher Education/Early Childhood Education 475

Minimum total required for B.S.Ed. degree with a major in Special Education120 hours

Courses Offered by Department of Educational Studies

Business Education 430 Instructional Strategies in Business Subjects (F)

Early Childhood Education 460 (660) Learning: Birth Through Age Nine Years (F, Sp)

Early Childhood Education 490 Learning Theory and Affective Environment (as needed)

Early Childhood Education 341 Mathematics/Science in Early Childhood Education (as needed)

Early Childhood Education 351 Language Arts/Social Studies in Early Childhood Education (as needed)

Early Childhood Education 411 Student Teaching in Pre-Kindergarten (F, Sp)

Early Childhood Education 412 Student Teaching Grades 1-3 (F, Sp)

Early Childhood Education 409 Student Teaching in Kindergarten (F, Sp)

Early Childhood Education 475 (675) Learning and the Kindergarten Child (F, Sp)

Early Childhood Education 480 (680) Emergent Literacy in the Content Areas: Language Arts, Social Studies, Math, Science, and Health (Sp)

Early Childhood Education 481 (681) Emergent Literacy (as needed)

Early Childhood Education 485 (685) Creativity and Play (F)

Educational Administration and Supervision 710 Introduction to Supervising and Leading Educational Change (F-even)

Educational Administration and Supervision 720 Leadership Theories in the Educational Setting (Su-even)

Educational Administration and Supervision 730 Public Relations and Resource Allocation in the School Setting (F-even)

Educational Administration and Supervision 740 Educational Finance (as needed)

Educational Administration and Supervision 750 Facility Management for a Safe, Efficient, and Effective Learning Environment (Sp-odd)

Educational Administration and Supervision 760 Law and Policy in the Educational Setting (Su-even)

Educational Administration and Supervision 765 Topics in Essential Skills for School Leaders [Topic Title] (Sp-odd)

Educational Administration and Supervision 770 Internship in School Leadership (F-odd, Sp-even)

Educational Administration and Supervision 771 Field Studies in EDAS: Secondary Principal (as needed)

Educational Administration and Supervision 772 Field Studies in EDAS: Elementary Supervisor (as needed)

Educational Administration and Supervision 773 Field Studies in EDAS: Secondary Supervisor (as needed)

- Educational Administration and Supervision 774 Field Studies in EDAS: Superintendent (as needed)
- Educational Administration and Supervision 775 Field Studies in EDAS: Selected Educational Setting (as needed)
- Educational Administration and Supervision 780 The Principalship (as needed)
- Educational Administration and Supervision 781 The Supervisor (as needed)
- Educational Administration and Supervision 782 School Transportation (as needed)
- Educational Administration and Supervision 783 School Personnel (as needed)
- Educational Evaluation 441 (661) Educational Tests and Measurement (as needed)
- Educational Evaluation 710 Educational Statistics (F, Sp, Su)
- Educational Foundations 700 Educational Studies: Historical and Philosophical Dimensions (F, Sp)
- Educational Foundations 710 Research in Education (F, Sp, Su)
- Educational Foundations 720 Educational Studies: Multicultural Issues in Education & Counseling (F, Sp, Su)
- Educational Foundations 730 Seminar in Post-Secondary Education (as needed)
- Educational Foundations 731 Internship in College Teaching (as needed)
- Educational Psychology and Guidance 712 Learning and Instruction (F, Sp)
- Educational Psychology and Guidance 715 Advanced Educational Psychology (as needed)
- Educational Psychology and Guidance 716 Growth and Development Across the Life Span (birth to adult) (F, Sp, Su)
- Educational Psychology and Guidance 720 Introduction to Counseling (F, Sp)
- Educational Psychology and Guidance 722 Professional, Ethical and Legal Issues in Counseling (as needed)
- Educational Psychology and Guidance 725 Theories and Techniques of Counseling (F, Sp)
- Educational Psychology and Guidance 730 Career Development and Counseling (Sp, Su)
- Educational Psychology and Guidance 740 Group Dynamics (F, Sp, Su)
- Educational Psychology and Guidance 745 Current Issues in Counseling (Topic) (as needed)
- Educational Psychology and Guidance 750 Mental Health and Psychopathology (Sp, Su)
- Educational Psychology and Guidance 760 Individual Appraisal (F, Sp, Su-even)
- Educational Psychology and Guidance 775 Counseling Children/Adolescents with Psychological Dysfunctions (F, Sp)
- Educational Psychology and Guidance 777 Psychopathology: Diagnosis and Treatment (as needed)
- Educational Psychology and Guidance 780 Community Resources (as needed)
- Educational Psychology and Guidance 781 Introduction to Marital and Family Counseling (Sp-odd)
- Educational Psychology and Guidance 782 Alcohol and Substance Abuse Counseling (F)
- Educational Psychology and Guidance 783 Community Counseling (F, Sp)
- Educational Psychology and Guidance 785 Counseling Laboratory (F, Sp)
- Educational Psychology and Guidance 786 Organization and Administration of School Counseling Services/Programs (F, Sp)
- Educational Psychology and Guidance 788 Internship in Community Counseling I (F, Sp, Su)
- Educational Psychology and Guidance 789 Internship in Secondary School Counseling (F, Sp)
- Educational Psychology and Guidance 790 Internship in Elementary School Counseling (F, Sp)
- Educational Psychology and Guidance 791 Supervised Practicum in Secondary Counseling (F, Sp)
- Educational Psychology and Guidance 792 Internship in Community Counseling II (as needed)
- Educational Studies 290 Workshop in Education [Title of Workshop] (as needed)
- Educational Studies 440 (640) Selected Problems in Education: [Title] (as needed)
- Educational Studies 450 (650) The School, the Teacher, and the Law (as needed)
- Educational Studies 460 (660) Education in a Pluralistic Society (as needed)
- Educational Studies 710 Models of Instruction, Curriculum Development, and Advanced Teaching Strategies (F, Sp, Su)
- Educational Studies 740 Project in Education (as needed)
- Educational Studies 750 Advanced Computer Applications and Technologies in Education (F, Sp)
- Elementary Education 413 (613) Mental Health in Schools (as needed)

- Elementary Education 422 (622) The Microcomputer and Its Use in the Classroom (as needed)
- Elementary Education 423 (623) Logo for the Public School Teacher (as needed)
- Elementary Education 430 (630) Problems in Teaching Language Arts and Social Studies in the Elementary School (as needed)
- Elementary Education 433 (633) Contemporary Approaches to Teaching Arithmetic and Science in the Elementary School (as needed)
- Elementary Education 455 (655) Child Psychology (as needed)
- Elementary Education 490 (690) Workshop in Education: [Title of Workshop] (as needed)
- Elementary Education 760 Supervision of Student Teaching and Field Experiences (as needed)
- Elementary Education 790 Seminar: [Selected Topics] (as needed)
- Elementary Education 792 Master Research Project, K-8 (F, Sp, Su)
- Elementary Education 793 Student Teaching Grades K-4 (F, Sp)
- Elementary Education 794 Student Teaching Grades 5-8 (F, Sp)
- Elementary Education 795 Student Teaching Grades K-6 (F, Sp)
- Human Learning 311 Computers and Learning (F, Sp)
- Human Learning 325 Educational Psychology (F, Sp)
- Library Service 414 (614) Librarianship and the Administration of the School Library and Media Center (as needed)
- Library Service 425-426 (625-626) Technical Services I-II (as needed)
- Library Service 433 (633) Information Resources and Services (as needed)
- Library Service 451 (651) Children's Literature (F, Sp)
- Library Service 452 (652) Books and Non-Print Materials for Adolescents and Adults (Sp)
- Library Service 475 (675) Introduction to Educational Media-Materials, Techniques, and Preparation (as needed)
- Library Service 476 (676) Advanced Educational Media Production (as needed)
- Reading 100 The Strategic Dimension of Reading (F, Sp)
- Reading 111 Effective Reading (F, Sp)
- Reading 433 (633) Reading in the Content Area Classroom (F, Sp)
- Reading 438 (638) Classroom Approaches to the Teaching of Reading in the Elementary School (F, Sp)
- Reading 700 Foundations of Reading (as needed)
- Reading 710 Advanced Reading Diagnosis and Corrective Reading (as needed)
- Reading 720 Research Based Techniques for Teaching Reading and Language Arts (as needed)
- Reading 730 Reading as a Psycholinguistic Process (as needed)
- Reading 740 Practicum in Reading (as needed)
- Secondary Education 411 Instructional Strategies: Science (F)
- Secondary Education 412 Instructional Strategies: Mathematics (F)
- Secondary Education 413 Instructional Strategies: Modern Foreign Language (F)
- Secondary Education 414 Instructional Strategies: English (F)
- Secondary Education 415 Instructional Strategies: Social Studies (F)
- Secondary Education 420 (620) Workshop in Education: [Title of Workshop] (as needed)
- Secondary Education 421 (621) Computer Literacy for the Classroom Teacher (as needed)
- Secondary Education 422 (622) The Microcomputer and Its Use in the Classroom (as needed)
- Secondary Education 423 (623) Logo for the Public School Teacher (as needed)
- Secondary Education 715 Principles and Practices of Secondary Education: Curriculum and Instruction (as needed)
- Secondary Education 725 Advanced Education Seminar [Selected Topics] (as needed)
- Secondary Education 730 Problems in Teaching in a Secondary School: [Subject Area] (as needed)
- Secondary Education 760 Supervision of Student Teaching and Field Experiences (as needed)
- Secondary Education 792 Master Research Project, 9-12 (F, Sp, Su)

Secondary Education 793 Student Teaching Grades 7-8 (F, Sp)
 Secondary Education 794 Student Teaching Grades 9-12 (F, Sp)
 Secondary Education 795 Student Teaching Grades 7-12 (F, Sp)
 Special Education 300 (500) Exceptional Child (F, Sp)
 Special Education 386 (586) Practicum in Special Education (F)
 Special Education 387 (587) Practicum in Teaching Exceptional Children (Birth-6) (F)
 Special Education 415 (615) Characteristics and Needs of Children with Disabilities (Sp)
 Special Education 420 (620) Language Development and Disorders (F)
 Special Education 425 Sign Language (as needed)
 Special Education 430 (630) Early Childhood-Special Education (Sp)
 Special Education 432 (632) Educational Procedures for Children with Exceptionalities (Sp)
 Special Education 437 (637) Assessment of Exceptional Children (Sp)
 Special Education 440 (640) Advanced Methods for Students with Mild Disabilities (F)
 Special Education 450 (650) Characteristics and Needs of the Gifted/Talented (F)
 Special Education 451 (651) Strategies and Programs for Teaching the Gifted/Talented (Sp)
 Special Education 460 (660) Behavior Interventions (F)
 Special Education 470 Integrating Children with Disabilities in Regular Education (as needed)
 Special Education 490 (690) Workshop in Special Education: [Title of Workshop] (as needed)
 Special Education 700 Consultation Approaches and Strategies (as needed)
 Special Education 710 Advanced Practicum in Teaching Exceptional Children (as needed)
 Teacher Education 211 Introduction to Teaching (as needed)
 Teacher Education 301 Foundations of Education (F, Sp)
 Teacher Education 302 Integrated Teaching Strategies (F, Sp)
 Teacher Education 303 Diagnosis and Evaluation (F, Sp)
 Teacher Education 305 Classroom Management (F, Sp)
 Teacher Education 340 Applied Mathematics and Science (F, Sp)
 Teacher Education 350 Applied Social Studies and Language Arts (F, Sp)
 Teacher Education 401 Seminar in Teaching (F, Sp)
 Teacher Education 402 Student Teaching Grades 1-4 (F, Sp)
 Teacher Education 403 Student Teaching Grades 5-8 (F, Sp)
 Teacher Education 404 Student Teaching Grades 7-8 (F, Sp)
 Teacher Education 405 Student Teaching Grades 9-12 (F, Sp)
 Teacher Education 406 Student Teaching Grades K-8 (F, Sp)
 Teacher Education 407 Student Teaching in Special Education (K-12) (F, Sp)
 Teacher Education 408 Student Teaching in Special Education: Non-School Setting (PreK-1) (F, Sp)
 Teacher Education 409 Student Teaching in Kindergarten (F, Sp)
 Teacher Education 450 (650) Designing Curriculum for the Early Adolescent (F, Sp)
 Teacher Education 475 (675) Learning and the Kindergarten Child (F, Sp)
 Teacher Education 712 Learning Theory and Cognition Applied to the School Setting (F, Sp)
 Teacher Education 716 Growth and Development in School Age Students (F, Sp, Su)
 Teacher Education 780 Principles and Techniques of Teaching (F, Sp)
 Teacher Education 781 Instructional and Management Strategies (F, Sp)
 Teacher Education 791 Master Research Project, K-12 (F, Sp)

Complete course descriptions can be found in the Course Description section of the catalog.

Department of Health and Human Performance

Dr. Karen Greenockle, Interim Chair

3006 Kathleen and Tom Elam Center

731-881-7310

fax 731-881-7319

Faculty

Laura L. Brown, Deborah J. Gibson, Karen M. Greenockle, Barbara Hutcherson, Linda C. Ramsey, Charles E. Rayburn, Mark A. Walton, Brandi N. Weaver, Janet M. Wilbert

Mission

The mission of the Department of Health and Human Performance is to provide programs which prepare future professionals in the following teaching and non-teaching areas: Teaching and Coaching K-12, Sport Management, Exercise Science and Wellness, and Athletic Training. The department also offers opportunities for individuals to enroll in physical activity classes in health and leisure activities that enhance the overall wellness of the campus community as well as the surrounding communities. Both faculty and students engage in public service and limited applied research related to needs of the region.

Expected Outcomes

Our students will be facilitators of learning who will:

1. possess higher order thinking skills.
2. be effective communicators.
3. convey methods, knowledge, and skills as they relate to their chosen professions.
4. reflect upon the learning as evidenced in examples of their writing.
5. recognize differences and be able to relate to other cultures, races, values, and exceptionalities.
6. assess performance and provide feedback.
7. collaborate with others in joint projects.
8. demonstrate a professional attitude and demeanor.
9. the faculty expects each student who graduates with a major in Health and Human Performance to demonstrate appropriate mastery of the following goals:
 - a. Students will apply the scientific foundations and their application in preparing knowledgeable exercise and sport consumers.
 - b. Students will gain a theoretical and experiential exposure to a variety of culturally determined aspects of human expression through movement, exercise, and sport.
 - c. Students will relate the importance of physical activity in achieving and maintaining an active and healthy lifestyle.

- d. Students will acquire the professional skills necessary for successful quality program planning, implementation, and evaluation.
- e. Students will gain an awareness of their personal selves and of appropriate behaviors incumbent upon a Health and Human Performance professional.

Major

The department offers four concentrations within the Health and Human Performance Major: Athletic Training (5211), Exercise Science and Wellness (5216), Licensure K-12 (5213), and Sport Management (5214). A myriad of career choices is available with a major in Health and Human Performance. Students may choose traditional teaching and coaching positions or nontraditional positions available in recreation, sports administration, fitness centers, or worksite health. Students choosing the Exercise Science and Wellness or Athletic Training concentration may also prepare for graduate and/or pre-professional coursework in the areas of physical therapy, occupational therapy, cardiac rehabilitation and other related fields. An academic adviser is available to assist in answering questions and scheduling.

Minor

Athletic Coaching (21 Hours)

Athletic Training 307, Human Performance 207, 305, 405, 430, 490, and three hours selected from Human Performance 460, 465, 470, 475, or Nutrition 322.

Students pursuing a major in the Department of Health and Human Performance are not eligible for the Athletic Coaching minor. Health and Human Performance students wishing to complete an optional minor in a second degree area are invited to do so. All requirements for the minor as set forth by the granting department must be met. Minors are available through a number of different departments on campus. Students may use elective hours to fulfill requirements for the selected minor.

Note: Students need to check with their academic adviser concerning accuracy of course requirements in each area.

Dual Concentrations

Students wishing to pursue a dual concentration within the Department of Health and Human Performance must complete an additional 9 hours of course work to be determined by student and faculty advisor and the appropriate internship, totaling an additional 21 hours of course credit. Dual concentrations must be completed concurrently prior to graduation.

Admission to Athletic Training Education Program (ATEP)

The concentration in Athletic Training follows the standards and guidelines of the Commission on Accreditation of Allied Health Education Programs (CAAHEP) and is a program that leads to the National Athletic Trainers' Association Board of Certification (NATABOC) examination.

The concentration has limited enrollment and, therefore, all students wishing to enter the ATEP must be admitted to the University and meet the application requirements prior to applying to the ATEP. After completing a minimum of 30 academic hours, including prerequisite coursework, candidates must submit application paperwork and supporting documentation to the Department of Health and Human Performance by June 30. Consideration of ATEP applications will occur annually following the June 30 deadline. Applications will continue to be accepted until the beginning of the Fall semester on a rolling enrollment.

Admission to the ATEP in the Fall semester is dependent upon the application packet. Candidates to the ATEP will be notified of their application status upon completion of the review process.

Application documents include:

1. a completed application;
2. documentation of overall minimum grade point average of 2.5 on a 4.0 scale;
3. documentation of at least 60 hours of experience, volunteer or otherwise, in an athletic training room, or clinic under the direct supervision of a NATABOC Athletic Trainer;
4. philosophical paper outlining his/her beliefs toward the profession;
5. two (2) letters of professional reference;
6. documentation of a minimum of a sophomore status (30 credit hours completed);
7. completion of Anatomy and Physiology (Zoology 251 or equivalent) with a grade of "C" or better;
8. completion of Athletic Training Techniques (Athletic Training 307) with a grade of "C" or better;
9. signed Technical Standards for Admissions Agreement;
10. proof of a completed Student Health Examination form;
11. proof of immunizations (current Tetanus booster, Hepatitis B series, and annually a TB skin test).

Upon acceptance into the ATEP students will be required to show proof of professional liability insurance.

Students must also maintain a grade of "C" or better in required courses and maintain a GPA of 2.5 to continue in the program. If a student receives a grade lower than a "C", that class may be retaken; however, continuation in the ATEP may be suspended until the completion of the course.

Applicants who are not selected for the ATEP will be encouraged to reapply for the program during the next application period.

Departmental Scholarships

Four \$1,000 scholarships for first-time freshmen and four \$1,000 upperclassman scholarships for Health and Human Performance majors are awarded each year by the Health and Human Performance faculty to students demonstrating an outstanding academic record and professional potential. Applications are available in the Health and Human Performance Office (3006 Elam Center) and should be filed no later than February 15 each year.

Student Organizations

The SHAPE Club (Sports, Health, Athletics, Physical Education) is the student professional organization which offers the Health and Human Performance major an opportunity for personal and professional growth through involvement in departmental activities and campus events. Members are frequently selected for leadership positions in the Tennessee Association of Health, Physical Education, Recreation, and Dance and are eligible to receive this organization's Outstanding Student Award. This recognition qualifies them for the regional and National American Alliance of Health, Physical Education, Recreation and Dance Outstanding Student Awards. Since 1987, 12 UT Martin students have received these distinguished recognitions.

The UT Martin Athletic Training Society (UTMATS) is the student professional organization for students interested in a career in athletic training. This club is open to all students. As members of UTMATS, students will be eligible for Student Scholarship Awards from the Tennessee Athletic Trainers' Society, the Southeast Athletic

Trainers' Association and the National Athletic Trainers' Association. Club members will have many opportunities to be involved on campus and in the community. Members will be encouraged to attend local, regional and national conferences and symposiums.

Liability Insurance Coverage

The student must provide proof of liability insurance coverage to the Department of Health and Human Performance prior to receiving permission to enroll in courses which will necessitate interaction between the undergraduate student and children in K-12 schools, athletes or patients/clients in other assigned settings. Liability insurance can be purchased through the Department of Health and Human Performance, or the Student Tennessee Education Association.

Non-Licensure Practicum/Internship

Practicum

Students selecting an Exercise Science and Wellness, or Sport Management concentration are required to complete one practicum. The course includes a semester-long field experience which involves observation and practical experience in a professional setting of the student's chosen concentration. Students will also be introduced to the department's Professional Portfolio requirement. Application must be made one semester in advance of the practicum placement. Each practicum is to be experienced over a full semester for a minimum of three hours per week. Students may not receive compensation as a result of this experience.

Internship

Students in Exercise Science and Wellness participate in a 15-week internship which may be in the areas of occupation therapy, physical therapy, cardiac rehabilitation, kinesiology, corporate fitness, or hospital wellness. For the Sport Management student, the 15-week internship is in a setting such as sport sales, sport administration, sport organizations, public recreation or professional athletic programs. Application must be made one semester in advance of the internship placement. All non-licensure internships require a minimum of 40 hours per week equally divided over the semester. No other course work may be taken during the internship without departmental approval, and if so, should not exceed one course or maximum of four hours. Students may or may not receive compensation as a result of this experience.

Athletic Training Clinicals/Internships

Students selecting the Athletic Training concentration will be required to take four (4) Athletic Training Clinical classes (Athletic Training 310, 311, 312, 313). These classes will include laboratory practice of psychomotor skills and clinical placement under the direct supervision of a NATABOC Athletic Trainer. Laboratory time will be spent on practice and review of psychomotor skills being introduced in the traditional curriculum. The clinical placements are semester-long field experiences that include observation and practical experience in a campus athletic training room or approved clinical site. These clinicals are to be for a minimum of 200 hours per semester. The site supervisor and student are responsible for completing the required competencies and proficiencies established for the clinical experience. The student will be assigned to a clinical site based on his/her level within the athletic training education program.

The Athletic Training internship classes (Athletic Training 491, 492) will include the study of the pathology of illness and injury, preparation for the NATABOC exam, and clinical placement. A minimum of 250 hours of experience is required throughout the semester under the direct supervision by a NATABOC Athletic Trainer. The athletic training internship serves as a culminating experience for students in the last year of the athletic training education program. The student is expected to think independently and apply his/her knowledge and skills

to the daily operations of the clinical site. The site supervisor and student are responsible for completing the required competencies and proficiencies established for the internships. The student will be assigned to a clinical site based on his/her level within the athletic training education program. Students may or may not receive compensation as a result of the experiences.

Additional Costs:

It is the responsibility of the student to provide for and/or make arrangements for transportation to and from their clinical and internship assignments. Students must also be appropriately dressed as defined by their clinical Instructor.

Student Teaching

Students selecting the K-12 Licensure option serve separate seven-and-one-half week student teaching experiences in an elementary school and a middle or high school setting. Information regarding application to student teaching and other requirements are addressed in the College of Education and Behavioral Science section of the catalog.

B.S. in Health and Human Performance
Concentration: Athletic Training

Curricular Requirements

The student must complete the following minimal requirements and earn a grade of C or better in all courses taken in the department.

A. University General Education Core (38/39 hours)	
English 110 or 111, and 112	6/7
Communications 230.....	3
Biology 130 and Zoology 251	8
Mathematics (choose from approved General Education listing)	3
Fine Arts (Aesthetics) Elective (choose from approved General Education listing)	3
Humanities Electives (choose from approved General Education listing).....	9
Social & Behavioral Sciences Elective (choose from approved General Education listing)	3
Health 111.....	3
B. Additional HHP General Education Requirements (14 hours)	
Health 320 and Nutrition Elective.	6
Physics 101 (or above)	4
Zoology 352	4
C. Human Performance Core (21 hours)	
Human Performance 305, 315, 415, 430, 432, 440	18
Health 351.....	3
D. Concentration Core (37 hours)	
Athletic Training 300, 301, 302, 307, 400, 401, 402	21
Human Performance 207, 350, 431	10
Health 303, 440.....	6

E. World of Practice (10 hours)	
Athletic Training 310, 311, 312, 313, 491, 492	10
Total hours required for B.S.H.H.P. degree	120/121

B.S. in Health and Human Performance

Concentration: Exercise Science and Wellness

Curricular Requirements

The student must complete the following minimal requirements and earn a grade of C or better in all courses taken in the department.

A. University General Education Core (38/39 hours)	
English 110 or 111, and 112	6/7
Communications 230	3
Biology 130 and any Human Anatomy and/or Physiology with lab	8
Mathematics (choose from approved General Education listing)	3
Fine Arts (Aesthetics) Elective (choose from approved General Education listing)	3
Humanities Electives (choose from approved General Education listing)	9
Social and Behavioral Sciences Elective (choose from approved General Education listing)	3
Health 111	3
B. Additional HHP General Education Requirements (15 hours)	
Fine Arts (Aesthetics) Elective (choose from approved General Education listing)	3
Social and Behavioral Sciences Elective (choose from approved General Education listing)	6
Health 320 and Nutrition Elective	6
C. Human Performance Core (21 hours)	
Human Performance 305, 315, 415, 430, 432, 440	18
Health 351	3
D. Concentration Core (26 hours)	
Human Performance 207, 350, 431	10
Health 354, 410, 440	8
Choose Option 1 or 2:	
<u>Option 1</u> (8 hours)	
Chemistry 100 or above	4
Physics 101 or above	4
<u>Option 2</u> (8 hours)	
Health 353	3
Human Performance 405	3
Human Performance 318 or Physical Activity Electives (Physical Activity 195 excluded)	2
E. World of Practice (14 hours)	
Human Performance 319	2
Human Performance 491	12

E. Option Electives (6 hours)

Upper division academic electives	6
(unless choosing a minor in business) selected from Athletic Training, Communications, Health, Human Performance, Nutrition, Psychology, Science or Sociology	

Total hours required for B.S.H.H.P. degree 120/121

B.S. in Health and Human Performance
Concentration: Licensure K-12

Curricular Requirements

The student must complete the following minimal requirements and earn a grade of C or better in all courses taken in the department.

A. University General Education Core (38/39 hours)

English 110 or 111, and 112	6/7
Communications 230.....	3
Biology 110 and any Human Anatomy and/or Physiology with lab.....	8
Mathematics (choose from approved General Education listing)	3
Fine Arts (Aesthetics) Elective (choose from approved General Education listing)	3
Humanities Electives (choose from approved General Education listing).....	9
Social & Behavioral Sciences Elective (choose from approved General Education listing)	3
Health 111.....	3

B. Additional HHP General Education Requirements (14 hours)

Social & Behavioral Sciences Elective (choose from approved General Education listing)	6
Health 320 and Nutrition Elective	6
Human Learning 311.....	2

C. Human Performance Core (21 hours)

Human Performance 305, 315, 415, 430, 432, 440	18
Health 351.....	3

D. Concentration Core (25 hours)

Human Performance 207, 304, 320, 350, 405	15
Health 352, 353, 354, 410.....	10

E. Professional Education Component (22 hours)

Human Performance 308, 309, 411	9
Teacher Education 401, 405, 406.....	13

Total hours required for B.S.H.H.P. degree 120/121

B.S. in Health and Human Performance

Concentration: Sport Management

Curricular Requirements

The student must complete the following minimal requirements and earn a grade of C or better in all courses taken in the department.

A. University General Education Core (38/39 hours)	
English 110 or 111, and 112	6/7
Communications 230.....	3
Biology 110 and any Human Anatomy and/or Physiology with lab.....	8
Mathematics (choose from approved General Education listing)	3
Fine Arts (Aesthetics) Elective (choose from approved General Education listing)	3
Humanities Electives (choose from approved General Education listing)	9
Social & Behavioral Sciences Elective (choose from approved General Education listing)	3
Health 111.....	3
B. Additional HHP General Education Requirements (15 hours)	
Fine Arts (Aesthetics) Elective (choose from approved General Education listing)	3
Social & Behavioral Sciences Elective (choose from approved General Education listing)	6
Health 320 and Nutrition Elective	6
C. Human Performance Core (21 hours)	
Human Performance 305, 315, 415, 430, 432, 440	18
Health 351.....	3
D. Concentration Core (24 hours)	
Human Performance 405, 406	6
Management 350.....	3
Marketing 105, 372, 373.....	3
12 hours selected from the following:.....	12
Communication 325, 326, 332; Health 352, 353, 354, 410, 440; Human Performance 207, 304, 320, 350, 460, 465, 470, 475; Information Systems 310; Management 301; Marketing 301, 330, 374; Park and Recreation Administration 315; Psychology 310, 312; Sociology 304, 305, 312, 315	
E. World of Practice (14 hours)	
Human Performance 306	2
Human Performance 491	12
F. Option Electives (8 hours)	
Upper division academic electives	8
(unless choosing a minor in business) selected from Business Administration, Communication, Education, Human Learning, Health, Human Performance, Marketing, Military Science, Park and Recreation Administration, Psychology, Science, or Sociology	
Total hours required for B.S.H.P.P. degree	120/121

Courses Offered by Department of Health and Human Performance

Athletic Training 300 (500) Prevention of Athletic Injuries (F)
Athletic Training 301 Evaluations of the Lower Body (F)
Athletic Training 302 Evaluation of the Upper Body (Sp)
Athletic Training 307 (507) Athletic Training Techniques (Sp)
Athletic Training 310 Athletic Training Clinical-Level I (F)
Athletic Training 311 Athletic Training Clinical-Level II (Sp)
Athletic Training 312 Athletic Training Clinical-Level III (F)
Athletic Training 313 Athletic Training Clinical-Level IV (Sp)
Athletic Training 400 (600) Therapeutic Exercise (Sp)
Athletic Training 401 Therapeutic Modalities (Sp)
Athletic Training 402 Health Care Administration/Professional Development and Responsibility (Sp)
Athletic Training 491 Athletic Training Internship-Pathology (F)
Athletic Training 492 Athletic Training Internship-Senior Capstone (Sp)
Driver Safety Education 420 (620) General Safety Education (as needed)
Driver Safety Education 430 (630) Basic Driver and Traffic Safety Education (as needed)
Driver Safety Education 435 (635) Advanced Driver and Traffic Safety Education (as needed)
Health 111 Principles and Concepts in Personal Health (F, Sp, Su)
Health 303 (503) Pharmacology and Sports (Sp)
Health 320 Advanced First Aid and CPR (F, Sp, Su)
Health 325 (525) Stress Management (F, Sp)
Health 351 Topic: Substance Abuse (F, Sp)
Health 352 Topic: Environmental Concerns (F)
Health 353 Topic: Human Sexuality (F, Sp)
Health 354 Topic: Aging Populations (Sp)
Health 410 Health Education and Promotion (F, Sp)
Health 440 Health Fitness: Assessment and Guidelines (F, Sp)
Health 475 Health Methods (as needed)
Health 485 (685) Workshop in Health: [Title of Workshop] (as needed)
Health 700 Developing, Implementing, and Evaluating Health Promotion Programs (as needed)
Health 703 Advanced Pharmacology and Sports (as needed)
Health 775 School Health Methods (as needed)
Human Performance 205 Sports Officiating (as needed)
Human Performance 206 Tumbling, Fitness and Self-Testing Activities (as needed)
Human Performance 207 Techniques in Strength and Conditioning (Sp)
Human Performance 209 Professional Orientation (as needed)
Human Performance 302-303 Fitness and Health Promotion Practicum (F, Sp, Su)
Human Performance 304 Adapted Physical Education (F, Sp)
Human Performance 305 Applied Kinesiology (F, Sp)
Human Performance 306-307 Sport Management Practicum (F, Sp, Su)
Human Performance 308 Clinical Classroom I (F)
Human Performance 309 Clinical Classroom II (Sp)
Human Performance 310 Developmental Physical Education for Elementary and Middle School Children (F, Sp)
Human Performance 315 Historical and Philosophical Perspectives of Health, Physical Education, and Sport (F, Sp)

Human Performance 316-317 Exercise Science Practicum (F, Sp, Su)
 Human Performance 318 Exercise Science and Wellness Directed Practicum (F, Sp, Su)
 Human Performance 319 Exercise Science and Wellness Practicum (F, Sp, Su)
 Human Performance 320 Foundations, Sport Skills, Rhythms, Tumbling, and Gymnastics (Sp)
 Human Performance 350 Motor Behavior (F, Sp)
 Human Performance 360 Firearm and Boating Safety (as needed)
 Human Performance 405 Sport Management and Administration (F, Sp)
 Human Performance 406 Advanced Sport Management and Administration (Sp)
 Human Performance 411 Clinical Classroom III (F)
 Human Performance 415 Professional Leadership (F, Sp)
 Human Performance 430 (630) Exercise Physiology (F, Sp)
 Human Performance 431 Exercise Testing and Prescription (Sp)
 Human Performance 432 (632) Sport and Exercise Psychology (F, Sp)
 Human Performance 440 Evaluation in Human Performance (F, Sp)
 Human Performance 460 Theory and Techniques of Coaching Baseball/Softball (as needed)
 Human Performance 465 The Theory and Techniques of Coaching Basketball (as needed)
 Human Performance 470 The Theory and Techniques of Coaching Football (as needed)
 Human Performance 475 The Theory and Techniques of Coaching Volleyball (as needed)
 Human Performance 485 (685) Workshop in Physical Education: [Title of Workshop] (as needed)
 Human Performance 490 Practicum (F, Sp)
 Human Performance 491 Internship (F, Sp, Su)
 Human Performance 700 Advanced Sport Medicine (as needed)
 Human Performance 710 Advanced Exercise Physiology (as needed)
 Human Performance 720 Theory and Application in Sport Management and Administration (as needed)
 Human Performance 730 Theory and Application in Sport Pedagogy (as needed)
 Human Performance 740 Sport and Exercise Nutrition (as needed)
 Human Performance 750 Workshop on Selected Topics [Title of Topic] (as needed)
 Physical Activity 112 Scuba I-Open Water (F, Sp)
 Physical Activity 113 Scuba II-Advanced Scuba and Rescue (F, Sp)
 Physical Activity 114 Scuba III-Dive Master (F, Sp)
 Physical Activity 115 Swimming (F, Sp)
 Physical Activity 116 Lifeguard Training (Sp)
 Physical Activity 117 Water Safety Instructor (Sp)
 Physical Activity 118 Judo I (as needed)
 Physical Activity 119-120 Martial Arts I-II (F, Sp)
 Physical Activity 121 Marksmanship/Weapons (as needed)
 Physical Activity 122 Aerobic Walking/Jogging (F, Sp)
 Physical Activity 123 Hydrorobics (F, Sp)
 Physical Activity 124 Rhythmic Aerobics (F, Sp)
 Physical Activity 125 Weight Training (F, Sp)
 Physical Activity 126 Archery (F, Sp)
 Physical Activity 127 Advanced Archery (F, Sp)
 Physical Activity 128 Badminton (Sp)
 Physical Activity 129 Advanced Judo (as needed)
 Physical Activity 130 Hapkido (as needed)
 Physical Activity 131 Women's Self-Defense (F, Sp)
 Physical Activity 132 Advanced Women's Self-Defense (F, Sp)
 Physical Activity 133 Tai Chi (F, Sp)

Physical Activity 134 Yoga/Stretching Techniques (F, Sp)
Physical Activity 135 Golf (F, Sp)
Physical Activity 136 Advanced Golf (as needed)
Physical Activity 138 Country/Western and Line Dancing (F)
Physical Activity 140 Tumbling and Gymnastics (as needed)
Physical Activity 141 Ballroom/Swing Dance (F, Sp)
Physical Activity 142 Intermediate Gymnastics (as needed)
Physical Activity 143 Gymnastics for Cheerleading (F)
Physical Activity 145 CardioKickboxing (F, Sp)
Physical Activity 150 Pickleball and Paddle Tennis (as needed)
Physical Activity 152 Snowskiing/Snowboarding (Sp)
Physical Activity 155 Racquetball (F, Sp)
Physical Activity 160 Tennis (F, Sp)
Physical Activity 161 Intermediate Tennis (F, Sp)
Physical Activity 165 Backpacking/Canoeing (Sp)
Physical Activity 170 Special Topics in Physical Education (as needed)
Physical Activity 175 Volleyball (F, Sp)
Physical Activity 180 Intermediate Basketball (F, Sp)
Physical Activity 182 Flag Football (F)
Physical Activity 185 Physical Fitness Training (F, Sp)
Physical Activity 190 Softball (F)
Physical Activity 195 Varsity Athletics (F, Sp)

Complete course descriptions can be found in the Course Description section of the catalog

Department of Psychology

Dr. Michelle M. Merwin, Interim Chair

325E Andy Holt Humanities Building

731-881-7542

fax 731-881-7933

Faculty

Ervin Briones, Susan P. Buckelew, Brian A. Johnson, S. Denise Jones, Angelina S. MacKewn, Michelle Marks Merwin

Mission

The mission of the Department of Psychology is to offer a broadly based liberal arts education with a major in Psychology that incorporates the educational goals of the profession as enumerated by the American Psychological Association. Achievement of these goals prepares the undergraduate student for graduate study or successful entry into a wide variety of occupations at the Bachelor's Degree level. Both faculty and students engage in public service and research related to needs of the region and the profession.

Facilities

The department is housed on the third floor of the Andy Holt Humanities Building. Laboratory and computer facilities are available to students for use in laboratory courses and for individual research projects. Sophisticated behavioral and physiological equipment is used to conduct research on both human and animal subjects.

Student Organizations

Psi Chi, the national honor society in psychology, is available to psychology majors or minors who have completed nine hours of psychology and are currently registered for, or have already completed, at least three additional hours. A minimum psychology GPA of 3.2 and a cumulative GPA of 3.0 are required.

The Psychology Club is available to anyone interested in psychology. Field trips, speakers, and various other activities are provided for members.

Psychology Major

B.A. or B.S. Curriculum. The major in Psychology is designed for students who want to graduate with a Bachelor's Degree and attend graduate or professional school, or enter the workforce in a variety of applied areas, including mental health, drug rehabilitation, business, industry, or human resources. The major totals 39 hours and consists of the following courses: Psychology 110-120, 315, 318, 475, 480; at least one course from each of the following groups: (a) Psychology 312, 313; (b) Psychology 350, 450; (c) Psychology 320, 470; and an additional nine hours of upper-division psychology electives. No more than nine upper-division hours may be taken prior to completing the 315 and 318 sequence with a grade of C or better. A grade of C or better is required for all psychology courses taken and a psychology course may be repeated only once. Psychology 480 must be taken the final semester.

Following the American Psychological Association (APA) guidelines for ethical behavior is an essential part of training and education. Students are expected to follow the APA guidelines in all field work and research.

If a student places the welfare of a patient, client, or research participant (human or animal) in jeopardy and is determined to be inappropriate or irresponsible, the student will be removed from the course, receive a failing grade for the course, and additional disciplinary action may be taken (such as removal from the psychology program). In addition, all general education requirements for the B.A. or B.S. Degree must be met. A minor is required for the B.A. option.

Psychology Minor

A minor consists of the following courses: Psychology 110-120 and 12 additional hours of upper-division psychology courses.

Courses Offered by Department of Psychology

Psychology 110-120 General Psychology (F, Sp, Su)
Psychology 110H-120H Honors: General Psychology (as needed)
Psychology 300 Introduction to Clinical Psychology (F)
Psychology 310 Human Relations and Personal Adjustment (Sp, Su)
Psychology 311 Human Relations for Staff (as needed)
Psychology 312 Social Psychology (F, Sp, Su)
Psychology 313 Developmental Psychology (F, Sp, Su)
Psychology 315 Experimental Psychology I (F, Sp)
Psychology 318 Experimental Psychology II (F, Sp)
Psychology 320 Learning and Cognition (Sp)
Psychology 330 Applied Behavior Analysis (F, Sp)
Psychology 340 Industrial and Organizational Psychology (F, Sp)
Psychology 350 Abnormal Psychology (F, Sp)
Psychology 355 Abnormal Child Psychology (Sp)
Psychology 360 Drugs and Behavior (F, Sp, Su)
Psychology 365 Special Topics in Psychology (as needed)
Psychology 370 Psychology of Women (as needed)
Psychology 445 Undergraduate Research Participation (F, Sp, Su)
Psychology 450 Theories of Personality (Sp, Su)
Psychology 470 Physiological Psychology (F)
Psychology 475 History of Psychology (F, Sp)
Psychology 490 Field Work in Psychology (F, Sp, Su)
Psychology 701 Directed Studies in Psychology (F, Sp, Su)

Complete course descriptions can be found in the Course Description section of the catalog.

Department of Sociology, Anthropology, Social Work and Criminal Justice

Cynthia H. West, Interim Chair

103 Sociology Building

731-881-7520

fax 731-881-7514

Faculty

Donna M. Anderson, Brian W. Donavant, B. Michelle Horton, Tina L. Lee, Judy L. Maynard, Rebel M. Reavis, Dawood H. Sultan, Cynthia West

Mission

The faculty of the department are committed to the demonstration of scholarship in teaching, research, and service. Faculty members offer courses and other learning activities for students in the university at large and for departmental majors and minors, conduct research in their professional fields, and offer expertise to university, community, state, national, and international organizations.

The various programs housed in the department are all designed to provide students with a solid understanding of social processes, social institutions, and the linkages between the individual and the larger social reality. In addition to the educational goals articulated in the university catalog, all faculty in the department are committed to:

- helping students recognize and appreciate cultural diversity in the global era
- providing a solid grounding in social science research methods so that students can design, conduct, and evaluate social scientific research projects
- offering students the opportunity to learn a variety of interpretive frameworks that can be used to better understand different domains of social life
- preparing students to enter diverse careers
- helping students understand human beings and their relation to the diverse structures and institutions of their environment.

The department offers a major in Sociology (B.A. and B.S. degrees), the B.S. in Social Work, and the B.S. in Criminal Justice. Graduates of these programs find employment in a wide variety of settings, including business, government, social services, and the justice system. These degree programs are also designed to prepare students for graduate studies in such areas as sociology, social work, criminal justice, or the law.

Sociology and Anthropology Program

The mission of the Sociology Program is to teach students how to apply the sociological perspective to social life. Students learn fundamental sociological concepts, as well as sociological theory, methods of social research, and data analytic techniques. Through in-depth analysis of major social institutions and processes, students arrive at an understanding of how people and organizations behave in society.

Such students gain not only a perspective on social life, but they also absorb detailed knowledge about the organization of society. They learn, for example, a variety of ways by which families may be structured, and how different structures may affect opportunities for economic success. They learn that religious denominations with divergent beliefs sometimes have very similar problems, and can provide a sizable list of factors other than belief that may affect what church a person attends. Knowledgeable students can describe similarities and differences between preindustrial and industrial societies, or between rural and urban dwellers in the same society.

The program offers a major and a minor in sociology, and a minor in anthropology. Although the two disciplines are highly complementary in both theory and methods, sociology has traditionally focused on modern, urban-industrial societies, while anthropology has been more preoccupied with less industrialized groups. Course content generally follows this division, but the material overlaps to such an extent that many classes may be taken for credit in either discipline.

In studying sociology and anthropology, students take courses with experienced and professionally active faculty who are interested in the quality of education that is received. Faculty members attend conferences and conduct research not only to advance the discipline, but also to increase their own understanding of the subject matter.

As students develop skill and understanding of the research process they are able to participate in faculty-initiated projects or to design and pursue their own studies. Those who wish to pursue graduate study are actively helped to locate in a graduate department compatible with their interests and needs. Those who choose to seek employment upon completion of their degrees will enter the labor force with marketable skills in data analysis, oral and written communication, and study design.

Student Organizations

The Sociology and Anthropology Club is open to all students with an interest in sociology and/or anthropology. Club meetings may involve speakers, career information, films, or informal contact with other students and faculty members.

Sociology Major

B.A. or B.S. Curriculum. Anthropology 101 is a prerequisite to the major. A major consists of 30 hours: Sociology 201, 202, 301, 302, 402, 497, and 12 additional upper-division hours in sociology and/or anthropology courses. A grade of C or above is required in Anthropology 101 and all major courses. In addition to the general education requirements, a minor or second major is required for both the B.S. and B.A. degree.

Sociology and Anthropology Minors

Anthropology (M-5840). A minor consists of Anthropology 101, 300, and 12 additional hours from upper-division anthropology courses.

Sociology (M-5810). A minor consists of Sociology 201, 202, and 12 additional hours of upper-division sociology courses.

Criminal Justice Program

The mission of the Criminal Justice Program is to provide students with a significant exposure to the arts and sciences; to provide opportunities for in-service and pre-service students to study specialized criminal justice courses; to provide technical services to the community; to analyze the underlying philosophies and practices of the criminal justice system as well as the causation and prevention of crime and delinquency; and to counsel and assist our students in the making of career decisions.

The Criminal Justice curriculum requires a core of broad-based courses which stress the systemic, philosophical nature of criminal justice. This core requirement is consistent with the general institutional goal of providing a quality undergraduate education which encourages students to develop an ability to synthesize information, to engage in scholarly inquiry and to accomplish rational problem solving. It is believed that traditional arts and sciences education is the best preparation for the study of criminal justice as well as the best means of developing intellectual skills which students need to function in modern society.

Further, it is assumed that students must understand the philosophies and processes of criminal justice in order for them to possess broad and representative knowledge of criminal justice as an intellectual discipline. Each of the required courses is designed to present underlying and unifying philosophies of criminal justice. Elective criminal justice courses are offered in more specialized areas, e.g., Criminal Investigation; Juvenile Justice Process; and Tennessee Criminal Law. Such specialized courses are beneficial to students when taken in conjunction with the core courses and have served, in many instances, to create an interest on the part of the students in pursuing a particular area of criminal justice as a career.

Students who major or minor in Criminal Justice are taught by experienced, professional faculty who have extensive experience in criminal justice as well as academic credentials. The faculty is active in preparing and teaching in-service training programs and designing and/or attending programs for in-service and pre-service persons which enhances professionalism.

Graduates with a Bachelor of Science in Criminal Justice degree are highly successful in obtaining positions in the profession. Our students have enjoyed success in virtually every state, local, and federal criminal justice agency as well as in municipal police departments, corrections, juvenile services and private security. An increasing number of students are enrolling in law school or in graduate schools of criminal justice or public administration due to the enhanced career opportunities for those who hold advanced degrees.

Student Organizations

The Criminal Justice Program includes one student organization: Criminal Justice Society (CJS). This organization provides students an opportunity to meet with other students and professionals who share common interests. The organization has speakers from various criminal justice professions who inform them about the current events and careers in criminal justice.

The Criminal Justice Society is open to students having taken at least one Criminal Justice course and having an interest in the Criminal Justice field.

B.S. in Criminal Justice Curriculum

The student must complete the following minimal requirements and earn a grade of C or better in all major field requirements. In addition to the criminal justice major field core courses, students should select one of the criminal justice concentration areas as outlined below. The maximum number of hours in criminal justice courses allowed to count toward graduation is fifty (50). A minor is required.

I. General Education (54-58 hours)

Biology 110-120

Communications 230

Computer Science 201

English 110 or 111, 112

Any English Language Literature (3 hours)

Fine Arts (Aesthetics)-Complete three hours from approved general education listing.

Foreign Language (Completion of 122 or higher in any language)

History 201-202

Mathematics 140 and 160 or 210

Social Science. Two of the following social science sequences:

Anthropology 101, 300

Political Science 210-220

Psychology 110-120

Sociology 201-202

II. Major Field Core Courses (39 hours)

Criminal Justice 200, 220, 300, 315, 320, 364, and 460

Criminal Justice Electives: 6 upper-division hours

Sociology 301, 302, 305 and 413

III. Concentration (12 hours)**A. Law Enforcement Concentration (12 hours)**

This concentration is designed to prepare students for careers in law enforcement, with a special emphasis on course work that will develop the knowledge and skills necessary for entry level police work. This course work will also assist those students who wish to pursue educational opportunities at the master's level.

Concentration Requirements

Criminal Justice 310, 340, 420, and 400 or 470

B. Corrections Concentration (12 hours)

This concentration is designed to prepare students for careers in the fields of institutional and community-based corrections, with a special emphasis on developing the knowledge and skills necessary for entry level corrections, probation, or parole officer positions. This course work will also assist those students who wish to pursue educational opportunities at the master's level.

Concentration Requirements

Criminal Justice 370, 380, 415, and 470

C. Courts and Law Concentration (12 hours)

This concentration is designed to prepare students for the development the knowledge and skills to assist with their pursuance of careers in the legal field, as well as provide preparation courses for those students planning to pursue further legal education.

Concentration Requirements

Criminal Justice 400, 413, 420, and 470

D. Generalist Concentration (12 hours)

This concentration is designed to allow students to create their own concentration areas through the development of knowledge and skills needed to address a wide array of employment choices

and opportunities. This course work will also assist those students who wish to pursue educational opportunities at the master's level.

Concentration Requirements

12 upper-division hours (300-400 level) of criminal justice courses excluding those listed under the major field core courses

IV. Minor Field (12 hours minimum)

Completion of course requirements (at least 12 hours) and any prerequisites for a minor in any area approved by the student's adviser.

Minimum hours required for a B.S.C.J. degree.....120

Criminal Justice Minor

A minor consists of Criminal Justice 200, 220, 300, 315, and six additional hours selected from upper-division criminal justice courses.

Social Work Program

The UT Martin Social Work Program is accredited by the Council on Social Work Education (CSWE) within the Council on Postsecondary Education and the United States Department of Education. The underlying philosophy of the Social Work Program at UT Martin is a commitment to human welfare — a concern with the interaction between people and their social environment which affects their ability to accomplish life tasks, handle problems, and realize their aspirations and ideals.

There are two major goals of the Social Work Program at UT Martin. The first of these goals is to prepare students for beginning generalist social work practice (employment). Upon graduating, social work majors are ready for employment in the helping professions.

The second major goal is to prepare students for study in graduate schools of social work. Most graduate schools of social work now offer an “accelerated” program of study whereby the student who has graduated from a CSWE accredited bachelor's level social work program may complete the master's program in 12 or 18 months, rather than in the traditional two-year program for non-social work majors.

At program entry and concurrent with classroom instruction, social work majors begin to come in contact with both providers and consumers of social services. This enables the student to integrate classroom learning and field experience through meaningful interaction with human services professionals and with clients, patients, consumers, and others.

Student Organizations

The Student Social Work Association (SSWA) provides students with an opportunity to investigate major social problems from both an academic and service-oriented frame of reference. Its aim is to make students more knowledgeable about social problems of national and international scope and to provide the students with opportunities to devise and implement meaningful remedies for the problems at the community level. The organization is open to all students.

Alpha Delta Mu is a national honor society exclusively for social workers. The society gives special recognition to social workers who have performed at an exceptionally high academic level. Junior and senior students who have a GPA of at least 3.0 are eligible for membership.

Internships

Social Work internships (Social Work 490) allow students to apply the knowledge and theory gained in the classroom to practical experience. Also known as “field experience” and “field internship,” internships are designed to accomplish the objectives of the Social Work Program by preparing the student for generalist practice, by bringing about readiness for graduate study, and by enhancing the student’s ability to cope with the pressures, stress, and realities of day-to-day living and working.

UT Martin’s internships are block placements in agency settings. The student is in the agency each working day during the semester and maintains the same hours as employees of the agency. Numerous agencies in West Tennessee, Nashville and Memphis participate. Examples of these internships sites include family service agencies, health-care settings, social welfare agencies, and schools. Every attempt is made to arrange internships in agencies that specialize in the student’s primary area of interest in social work.

B.S. in Social Work Curriculum

The student must complete the following minimal requirements and earn a grade of C or better in all courses required for the major. A minimum portfolio score of 10 is required by all students for graduation in social work. (More information n the Portfolio Criteria for Graduation Evaluation can be found in the Advisement Handbook for Social Work Majors.) All students considering a major in Social Work are instructed to meet with a Social Work faculty member at the earliest opportunity. Academic credit for life experiences and previous work experience shall not be given in whole or in part in lieu of the field practicum or any other Social Work course. No minor is required.

No minor is offered in Social Work.

I. General Education (38-39 hours)

Biological and Physical Systems.....	8
Complete two courses: Biology 110 and Zoology 201 or 251	
Communication	9-10
Complete 9-10 hours from approved general education listing	
Fine Arts (Aesthetics)	3
Complete three hours from approved general education listing	
Humanities	9
Complete nine hours from approved general education listing	
Mathematics	3
Mathematics 140	
Social and Behavioral Sciences.....	6
Sociology 201 and Psychology 120	

II. Other Required Courses (22-26 hours)

Economics 201 or 202 Principles of Macroeconomics/Microeconomics.....	3
English 325 Technical Communications.....	3
Foreign Language (completion of 122 or higher in any language)	4-8
Mathematics 210 Elementary Statistics and Probability	3
Political Science 210 or 220 American Government and Politics	3
Psychology 110 General Psychology.....	3
Sociology 202 Social Problems or 208 Marriage and the Family.....	3

III. Social Work Requirements (48 hours)

Social Work 200 Introduction to Social Work and Social Welfare	3
Social Work 220 Understanding Human Diversity and Oppressed Populations	3
Social Work 300 Social Welfare Policies and Services.....	3
Social Work 320 Human Behavior and Social Environment I.....	3
Social Work 330 Human Behavior and Social Environment II.....	3
Social Work 340 Social Work Practice I	3
Social Work 350 Social Work Skills and Techniques.....	3
Social Work 400 Social Work Practice II	3
Social Work 410 Social Work Research and Evaluation	3
Social Work 440 Social Work Practice III	3
Social Work 460 Social Work Senior Seminar	2
Social Work 470 Social Work Field Instruction Preparation	1
Social Work 490 Social Work Field Instruction.....	12
Social Work Elective – any Social Work Elective	3

IV. Electives (7-12)

Total hours required for B.S.S.W. degree 120

Admission to Social Work Program

A three-stage progression model is used to monitor entry into and advancement through the Social Work Program. This process enables the faculty and student to make an early assessment of feelings, reactions, impressions, and beginning abilities to function as a helping agent within the profession. The student may also make alternate career selections before too great an investment is made if social work does not appear to be a satisfactory choice.

The following identifies progression criteria for social work students:

Initial Progression

1. Initial progression must be completed prior to enrollment in any social work courses beyond 220. Successful completion of a minimum of 30 semester hours with a cumulative grade point average of 2.0 or above.
2. Successful completion of Social Work 200 and Social Work 220 with a grade of C or better.
3. Favorable review of the student's application for entry into the Social Work Program.

Advanced Progression

1. Advanced progression must be completed prior to enrollment in Social Work 400 and/or Social Work 440.
2. Successful completion of Social Work 340 (and all preceding required social work courses with a grade of C or better.)
3. Approval by social work faculty. This process includes a close review of the student's performance in volunteer work.

Full Progression

1. Full progression must be completed prior to enrollment in Social Work 490. Successful completion of a minimum of 90 semester hours with a cumulative grade point average of 2.25 or above and a grade point average in required social work courses of 2.50 or above.
2. Successful completion of Social Work 470 and all preceding required social work courses with a grade of C or better.
3. Approval by social work faculty. This process includes a close review of the student's performance in volunteer work for Social Work 440.

Transfer students from other UT Martin majors, junior/community colleges and other four-year colleges and universities must meet with a social work faculty member prior to initial progression.

Course sequence is designed to carry the student through various levels of learning. Each level of learning in the social work curriculum requires a related field activity (practicum) which enhances the student's ability to relate what is taught in the classroom with actual practice in a work setting.

Policies and Procedures for Repeating a Social Work Course

1. Students who earn a grade of D or below in a required upper-division social work classroom course are eligible to repeat the course one time only.
2. Students are allowed to repeat only two required upper-division social work courses in which they received a grade of D or below.
3. Social Work 490 Social Work Field Instruction may not be repeated. Students requesting an exception to these policies must write a letter to the Director of the Social Work Program requesting readmission to a social work course. The letter must include documentation to support unusual or extenuating circumstances which contributed to the academic problem and a readiness to meet expected standards of performance. The Director of the program, in conjunction with the Student Affairs Committee, will make a final decision after careful consideration of all information available. The student will then be notified of the decision in writing. These policies are applicable to declared social work majors as well as those approved for progression.

School Social Work Licensure

The Social Work Program, in collaboration with the College of Education and Behavioral Sciences, has been approved by the Tennessee Department of Education to recommend individuals for licensure as school social workers when the following requirements have been met:

1. graduation from a CSWE-accredited social work program
2. completion of Social Work 375 Social Work in a School Setting*
3. completion of Human Learning 325 Educational Psychology or Teacher Education 716 Growth and Development in School Age Students, 9-12
4. completion of Special Education 300 (500) Exceptional Child*
5. completion of Educational Studies 450 (650) The School, the Teacher, and the Law*
6. completion of Social Work 490 Social Work Field Instruction* (in a school setting), OR one year successful postgraduate experience as a school social worker or family and children social worker may substitute

7. recommendation from the UT Martin Social Work Program and
8. recommendation from the UT Martin College of Education and Behavioral Sciences.

*Students must receive a grade of “C” or above to successfully complete courses.

Courses Offered by Department of Sociology, Anthropology, Social Work and Criminal Justice

Anthropology 101 Introduction to Anthropology (F, Sp)
 Anthropology 300 Cultural Anthropology (Sp-even)
 Anthropology 304 (504) Race, Class, and Power (Sp-odd)
 Anthropology 306 (506) Religion and Society (Sp-even)
 Anthropology 341 (541) Men and Women: Gender Roles in American Society (Sp-even)
 Anthropology 381 (581) Special Topics (F)
 Anthropology 400 Culture and Industry (Sp-odd)
 Anthropology 404 Social Stratification (Sp-even)
 Anthropology 455 Anthropology Travel Study [Selected Topics] (as needed)
 Anthropology 485 Directed Reading and Research (as needed)
 Anthropology 495 (695) Comparative Family Systems (Sp-odd)
 Anthropology 497 (697) Senior Seminar (Sp)
 Criminal Justice 200 Introduction to Criminal Justice (F, Sp)
 Criminal Justice 220 Criminal Justice Ethics (F, Sp)
 Criminal Justice 300 Principles of Law Enforcement (F, Sp)
 Criminal Justice 310 (510) Principles of Criminal Investigation (F)
 Criminal Justice 315 (515) Research and The Writing Process (F, Sp)
 Criminal Justice 320 (520) Criminal Procedure (F)
 Criminal Justice 330 Serial Killers (F)
 Criminal Justice 340 (540) Criminal Investigation Techniques (Sp)
 Criminal Justice 360 Child Abuse (F)
 Criminal Justice 364 (564) Corrections (F, Sp)
 Criminal Justice 370 Juvenile Justice: Social Problems and Legal Issues for Social Work & Criminal Justice (F)
 Criminal Justice 380 Probation and Parole (Sp)
 Criminal Justice 400 (600) Criminal Law (F, Sp)
 Criminal Justice 410 Victimology (Sp)
 Criminal Justice 411 (611) Special Topics (as needed)
 Criminal Justice 413 Family Law (F)
 Criminal Justice 415 American Death Penalty (Sp)
 Criminal Justice 420 (620) Criminal Evidence (Sp)
 Criminal Justice 450 (650) Current Issues in Criminal Justice (as needed)
 Criminal Justice 455 Travel Study in Criminal Justice [Selected Topics] (as needed)
 Criminal Justice 460 (660) Senior Seminar in Criminal Justice (F, Sp)
 Criminal Justice 470 (670) Tennessee Criminal Justice (F, Sp)
 Criminal Justice 480 Internship in Criminal Justice (F, Sp)
 Criminal Justice 485 Directed Studies in Criminal Justice (as needed)
 Social Work 200 Introduction to Social Work and Social Welfare (F, Sp)
 Social Work 220 Understanding Human Diversity and Oppressed Populations (F, Sp)
 Social Work 300 Social Welfare Policies and Services (F, Sp)
 Social Work 315 Social Work in Health Care (Sp-even)

Social Work 320 Human Behavior and Social Environment I (F, Sp)
 Social Work 325 Social Work in Child Welfare (F, Sp)
 Social Work 330 Human Behavior and Social Environment II (F, Sp)
 Social Work 335 Social Work in Mental Health (F-even)
 Social Work 340 Social Work Practice I (F, Sp)
 Social Work 345 Juvenile Justice: Social Problems and Legal Issues for Social Work & Criminal Justice (F)
 Social Work 350 Social Work Practice Skills and Techniques (F, Sp)
 Social Work 375 Social Work in the School Setting (F-odd)
 Social Work 400 Social Work Practice II (F, Sp)
 Social Work 410 Social Work Research and Evaluation (F, Sp)
 Social Work 415 Social Work in Child Welfare II (F)
 Social Work 425 Special Topics (as needed)
 Social Work 440 Social Work Practice III (F, Sp)
 Social Work 455 Social Work Travel Study [Selected Topics] (as needed)
 Social Work 460 Social Work Senior Seminar (F, Sp)
 Social Work 470 Social Work Field Instruction Preparation (F, Sp)
 Social Work 490 Social Work Field Instruction (F, Sp)
 Sociology 201 General Sociology (F, Sp)
 Sociology 202 Social Problems (F, Sp)
 Sociology 208 Marriage and Family (F)
 Sociology 300 Cultural Anthropology (Sp-even)
 Sociology 301 Social Research Methods (F, Sp)
 Sociology 302 Social Statistics (F, Sp)
 Sociology 304 (504) Race, Class, and Power (Sp-odd)
 Sociology 305 (505) Sociology of Deviant Behavior (F, Sp)
 Sociology 306 (506) Religion and Society (Sp-even)
 Sociology 312 (512) Social Psychology (F, Sp)
 Sociology 341 (541) Men and Women: Gender Roles in American Society (Sp-even)
 Sociology 364 (564) Corrections (F, Sp)
 Sociology 381 (581) Special Topics (as needed)
 Sociology 402 (602) Sociological Theory (Sp)
 Sociology 404 Social Stratification (Sp-even)
 Sociology 413 (613) Criminology (F, Sp)
 Sociology 433 (633) Population Processes and Problems (Sp-even)
 Sociology 455 Sociology Travel Study [Selected Topics] (as needed)
 Sociology 480 Internship in Sociology (as needed)
 Sociology 485 Directed Reading and Research (as needed)
 Sociology 495 (695) Comparative Family Systems (Sp-odd)
 Sociology 497 (697) Senior Seminar (Sp)

Complete course descriptions can be found in the Course Description section of the catalog.

The College of Engineering and Natural Sciences



THE UNIVERSITY OF TENNESSEE AT MARTIN

The College of Engineering and Natural Sciences

Dr. J. Douglas Sterrett, Dean

113 Johnson EPS Building
731-881-7380
fax 731-881-7375

Mission

The College of Engineering and Natural Sciences provides high quality education, professional service to the region, and advancement of knowledge through the research activities of its faculty, students, and staff. The educational mission is four-fold: first, to provide all students basic instruction in the concepts and methods of natural and cultural science, engineering, and mathematics; second, to provide programs of professional education in biology, chemistry, engineering, geology, geography, mathematics; physics and statistics; third, to provide instruction in the basic sciences as a foundation for students pursuing professional degrees in the health sciences and allied health fields; and fourth, to prepare students to successfully continue their education at the graduate school of their choice.

Organization

The College of Engineering and Natural Sciences is composed of five departments: Biological Sciences; Chemistry; Engineering; Geology, Geography and Physics; and Mathematics and Statistics. The pre-professional curricula in the health sciences are also supported within this college.

Programs Available in the College

Four degrees are offered within the College of Engineering and Natural Sciences: the university-wide Bachelor of Arts (B.A.) and Bachelor of Science (B.S.) degrees, the Bachelor of Science in Chemistry, and the Bachelor of Science in Engineering. The Mathematics major is available in support of the B.A. degree. Majors in Biology, Chemistry, Geoscience, Health Science, and Mathematics are available supporting the B.S. degree. The Bachelor of Science in Engineering degree is offered with concentration areas of Civil, Electrical, Industrial, and Mechanical Engineering. Curriculum details for these degrees and majors may be found on the succeeding pages.

Pre-Professional Curricula in the Health Sciences

Karen Martin, Coordinator

113 EPS Building
731-881-7477
fax 731-881-7385

The University of Tennessee at Martin does not offer professional degrees in any of the health sciences. It does, however, provide training which will prepare students for admission to the following professional programs:

Clinical Laboratory Science	Medicine
Cytotechnology	Occupational Therapy
Dental Hygiene	Optometry
Dentistry	Pharmacy
Health Information Management	Physical Therapy
Medical Technology	

Professional programs in Dentistry, Medicine, Optometry, Pharmacy, and Physical Therapy normally lead to a doctoral degree, while those in the other health sciences listed above generally lead to a bachelor's or master's degree.

Minimum requirements for admission to degree programs at the University of Tennessee Health Sciences Center at Memphis in each of the above fields are outlined in the following sections. While the admission requirements at Memphis are typical of professional schools in the health sciences, a student planning to apply at another school should see the Health Professions Coordinator and contact that school directly regarding specific entrance requirements. A student in any of the pre-professional programs in the health sciences should be aware that careful sequencing of courses is necessary to complete the required course work in a timely fashion and should work closely with his/her adviser in planning his/her individual curriculum.

A student in any pre-professional program planning to graduate from UT Martin must satisfy all requirements for the bachelor's degree, including the general education requirements, as well as meet the admission requirements of the particular professional school.

Pre-Clinical Laboratory Science Curriculum

This program is designed for applicants that have a Bachelor of Science degree in Biology, Chemistry or Microbiology and want to work in the healthcare field. Applicants apply to the B.S. Program in Medical Technology at UT Memphis. Application deadline is December 1. The program is for full time students and begins each September. Students must complete 44 semester hours of undergraduate medical technology courses with a GPA of 3.0 or higher. At that time, they can be considered for entry into the Master of Science in Clinical Laboratory Science Program. CLS professionals work in hospital laboratories, forensic and research laboratories, public health, biotechnology, and many other fields. The undergraduate courses required before entry to the Medical Technology and Clinical Laboratory science Programs at UT Memphis are as follows:

COURSE REQUIREMENTS	Hours
English and/or Communications skills	6
General Chemistry	8
Organic Chemistry	8
General Biology or Zoology	8
Anatomy and Physiology or Human Physiology	3
College Algebra	3
Electives	25
Total	61

Pre-Cytotechnology Curriculum

Students planning to seek admission to the Cytotechnology Program at the University of Tennessee Health Sciences Center must complete a total of 90 semester hours in academic subject areas. To be competitive, applicants should have a minimum overall and science GPA of 2.50. One class (currently 10 students) is admitted in July of each year. Knowledge of the profession and a personal interview are a part of the admission process. Applications should be submitted no later than February 1 of the enrollment year. The Cytotechnology Program at UT Memphis is a 12-month program leading to a B.S. in Cytotechnology.

COURSE REQUIREMENTS	Hours
English 110 or 111, 112, Communications 230	9
Biology 130-140	8
Chemistry 121-122	8
Mathematics 140 (or higher)	3
Advanced Biology (Note 1)	15
Social Science (Note 2)	12
Electives	30
Total (Note 3)	85

- Note 1:** Must be an upper-division class. Recommended courses include anatomy and physiology, cell biology, genetics, histology and immunology.
- Note 2:** Courses in psychology, sociology, history, philosophy, political science, etc.
- Note 3:** At least 14 hours must be upper-division courses.

Pre-Dental Curriculum

Admission to the UT Memphis College of Dentistry requires completion of a minimum of 100 semester hours of course work. However, preference is given to applicants who have earned a bachelor's degree. Minimum academic requirements for entry into the UT Memphis Dentistry program are listed below. Students should work closely with a pre-dental adviser in completing the requirements and choosing suitable elective courses.

COURSE REQUIREMENTS	Hours
English Composition	8
Biology (General)	8
General Chemistry (Lecture and Lab)	8
Organic Chemistry (Lecture and Lab)	8
Biochemistry (Lecture and Lab)	4
Physics (Lecture and Lab)	8

Other Biology	
Histology or Microbiology or Comparative Anatomy	4
Electives	52
Total	100

Elective courses can be chosen from the following: genetics, comparative anatomy, developmental biology, cell biology, histology, microbiology, molecular biology, physiology and neurobiology.

A minimum grade point average of 2.75 is expected in all required subjects attempted and in cumulative course work. Due to the competition among applicants, classes are filled with those who have higher academic averages. Prospective applicants should strive to maintain a prescribed and cumulative grade point average well above 3.00.

All dental school applicants must take the Dental Admissions Test (DAT) no later than November 30 proceeding the year of desired admission. An applicant with at least 130 points and a 2.75 science GPA or better may be considered for an interview. Please note: The DAT can only be taken three times.

The above curriculum meets the minimum requirements to be eligible for admission to the UT Memphis College of Dentistry; it does not, however, fulfill the requirements for a baccalaureate degree at UT Martin. Students admitted to dental school prior to completing requirements for a baccalaureate degree may still earn the Bachelor of Science degree with a major in Health Science from UT Martin. Requirements for this degree are outlined in the "Bachelor of Science Degree with a Major in Health Science" paragraph that appears at the end of this Pre-Health Science section.

Pre-Dental Hygiene Curriculum

Students planning to seek admission to the dental hygiene program at the University of Tennessee Health Science Center, College of Allied Health Sciences must complete 64 semester hours of college coursework. A minimum grade of C must be made in all required courses. In addition, students are expected to be active in school-related activities and have some dentistry-related work experience. The dental hygiene program at UT Memphis is designed as the third and fourth years of a baccalaureate degree program. Students will enroll in September with graduation two years later in the spring. Applications should be submitted no later than February 15 of the enrollment year.

COURSE REQUIREMENTS	Hours
English 110 or 111, 112, Communications	9
English literature	3
Biology 140	4
Chemistry 121-122	8
Psychology 110-120 (Note 1)	6
Sociology 201-202	6
Microbiology 251	4
Zoology 251, 352	8
Electives (Note 2 and 3)	10
Total	58

Note 1: Psychology 110, 120 or any other psychology course.

Note 2: Recommended electives include Computer Science 200; Mathematics 140, 160, 210; Biology 120, 336, 430, 431; Health 111; Nutrition 100; Microbiology 311; Spanish.

Note 3: Unacceptable electives are Physical Education, Music, Art, Military Science.

Pre-Health Information Management Curriculum

The curriculum in Health Information Management at the University of Tennessee Health Sciences Center is designed as the fourth year of a baccalaureate degree program. After successful completion of the 12-month program, the student is awarded a Bachelor of Science degree in Health Information Management and is eligible to take the national examination to become a Registered Record Administrator (RRA). One class is admitted in September of each year. Applications should be submitted no later than March 1 of the enrollment year. The three-year pre-health information management program consists of the following courses.

COURSE REQUIREMENTS	Hours
English 110 or 111, 112, Communications 230	9
English literature	3
Management 301 (Note 1)	3
Zoology 251, 352	8
Mathematics 210 (Note 2) or Psychology 318	3
Social Science.....	6
Electives	40
Total	72

- Note 1:** Accounting 201 and Economics 201 or 202 are prerequisites to Management 301 and count toward electives.
- Note 2:** College algebra (Mathematics 140) is prerequisite to statistics (Mathematics 210).

Pre-Medical Curriculum

Most medical schools accept applications from students after the completion of a minimum of 90 semester hours of course work. However, preference is given to applicants who have earned a bachelor's degree. Most students planning on medical school select majors and minors from the sciences, but this is not a requirement of the medical schools. Any major may be acceptable if the required science courses are successfully completed. A minimum overall and science GPA of 3.00 and grades of at least C in all required science courses are generally needed to be a competitive applicant. Satisfactory scores on the Medical College Admission Test are also required. A personal interview is a part of the admissions process at most medical schools. Most medical schools, including the University of Tennessee at Memphis and East Tennessee State University, admit one class each fall. Applications should be submitted directly to each medical school or through the American Medical College Application Service (AMCAS) in the fall of the year preceding the desired admission date. Students should familiarize themselves with the AMCAS Service through the Coordinator of Pre-Health Sciences Programs and the Pre-Health Science website.

The program outlined below meets the minimum requirements for admission to UT Memphis, TSU, ETSU, and most other medical schools. Students should work closely with a pre-medical adviser to choose elective courses which will prepare them for medical school (including meeting additional entrance requirements for specific medical schools) and which will meet requirements for a bachelor's degree.

COURSE REQUIREMENTS	Hours
English 110 or 111, 112	6
Biology 130-140	8
Chemistry 121-122	8
Chemistry 341-342	8
Mathematics 140 or higher (Note 1)	3
Physics 211-212 or 220-221	8

Electives (Note 2) 49

Total **90**

Note 1: Mathematics 140 is a prerequisite to physics. For qualified students, calculus is strongly recommended.

Note 2: Electives should be chosen from among those needed to satisfy the general education requirements for a bachelor of science degree (listed previously). Additional courses in analytical chemistry, biochemistry, cell biology, genetics, molecular biology, and physical chemistry are also recommended.

The above curriculum meets the minimum requirements to be eligible for admission to the UT College of Medicine (and at most other medical schools); it does not, however, fulfill the requirements for a bachelor's degree at UTMartin. Students admitted to medical school prior to completing requirements for a bachelor's degree may still earn the Bachelor of Science degree with a major in Health Science from UT Martin. Requirements for this degree are outlined in the "Bachelor of Science Degree with a Major in Health Science" paragraph which follows in this section.

Pre-Medical Technology Curriculum

Students planning to seek admission to the medical technology program at UT Health Sciences Center must complete 61 semester hours in academic subject areas. To be competitive, applicants should have a minimum overall and science GPA of 2.50. One class is admitted in September of each year. Applications should be submitted no later than December 1 of the year preceding the desired admission date. The length of the medical technology program at UT Memphis is 21 months, leading to a bachelor's degree in Medical Technology.

COURSE REQUIREMENTS	Hours
English 110 or 111, 112	6
Chemistry 121-122	8
Chemistry 341-342 (Note 1)	8
Biology 130-140	8
Zoology 251 (Note 2)	3
Mathematics 140	3
Electives (Note 3)	25
Total	61

Note 1: Or 4 hours of organic chemistry and 4 hours of biochemistry.

Note 2: Zoology 251 may be substituted.

Note 3: Recommended courses include computer science, advanced biology, chemistry, foreign language, history, literature, music, and sociology. Communications 230 is a required elective.

Pre-Occupational Therapy Curriculum

Occupational Therapy is the use of occupation to promote health and wellness. Occupational therapists are health professionals who use occupation and meaningful activities with specific goals to help people of all ages prevent, lessen, or adapt to disabilities. The activities may be as basic as bathing, or dressing, or as complex as operating a computer with modified controls. Today's occupational therapists are working in clinical practice, community outreach, education, research, private practice and other diverse areas.

Persons going into occupational therapy need to possess excellent interpersonal and communication skills, flexibility, initiative, empathy, creativity, integrity, and a desire to learn, grow and contribute professionally throughout one's career. Career opportunities include positions in school systems, nursing homes, mental health centers, home health agencies, rehabilitation centers, hospitals, health clinics, community agencies and industry.

The Occupational Therapy program is a Master's program consisting of three years (90 semester hours) of pre-professional courses plus 24 months of professional training in a professional school such as the University of Tennessee Health Science Center in Memphis. Application may be made prior to May 1 for entering class in January of the next calendar year.

Admission to the professional school requires 90 semester hours of college work completed before matriculation. Applicants must complete the Graduate Record Examination (GRE) Writing Assessment within the previous 5 years and meet the minimum technical skills as defined by the professional school. The prerequisite courses for entry into the professional school are listed below. A grade of C or better is required in each and a GPA of 2.5 is required to be considered.

COURSE REQUIREMENTS	Hours
English 110 or 111, 112, Communications 230	9
Biology 130-140	8
Biology 300	2
Mathematics 210 (NOTE 1)	3
Chemistry 121	4
Psychology 110, 350 and Child and Family Studies 100	9
Zoology 251, 352	8
Computer Science 201	3
Any Sociology, Anthropology, or Social Science.....	9
Any Physics with lab (Note 2)	4
Humanities	9
General Electives (Note 3)	22
Total	90

- Note 1:** Mathematics 140 is a prerequisite for Mathematics 210.
- Note 2:** Credit will not be given for Physics 150 or below if the student pursues a B.S. degree since it is not a Lab sequence course. See section on Bachelor of Science General Education requirements.
- Note 3:** Spanish is highly recommended by the professional schools as an elective.

Pre-Optometry Curriculum

Most regional schools of optometry accept applications from students who have successfully completed the courses listed below. Although 90 semester hours of college work is a minimum requirement for admission, preference is given to applicants with a bachelor's or higher degree. Four years of study at a college of optometry are required to obtain the Doctor of Optometry degree. When selecting the elective courses, students should remember that they are preparing for rigorous training in anatomy, physiology, psychology, and optical physics. Military science and physical education courses are excluded as electives. A successful applicant must achieve a competitive academic record, make an acceptable score on the Optometry Admission Test, and participate in a personal interview.

COURSE REQUIREMENTS	Hours
English 110 or 111, 112	6
Biology 130-140	8
Chemistry 121-122	8
Chemistry 341-342	8
Mathematics 140, 210 and 160 (Note 1)	9
Microbiology 251	4
Physics 211-212	8
Biochemistry (Note 2)	8
Psychology 110	3
Social Sciences	6
Electives (Note 3 and 4)	22
Total	90

Note 1: Mathematics 140 is a prerequisite for Mathematics 160 and 210.

Note 2: Molecular Biology is the only course than can be substituted for Biochemistry.

Note 3: Zoology 251 and 352 are strongly recommended as electives but not required.

Note 4: Advanced courses in physics to include optics and/or light and in psychology to include perception and learning will be helpful.

The above curriculum meets the minimum requirements to be eligible for admission to the Southern College of Optometry; it does not, however, fulfill the requirements for a baccalaureate degree at UTMartin. Students admitted to optometry school prior to completing requirements for a bachelor's degree may still earn the Bachelor of Science degree with a major in Health Science from UT Martin. Requirements for this degree are outlined in the "Bachelor of Science Degree with a Major in Health Science" paragraph which follows in this section.

Pre-Pharmacy Curriculum

The pre-pharmacy curriculum for most schools of pharmacy is very similar to that listed below. However, students should obtain specific information from the school they plan to attend, and provide a copy of the information to their faculty adviser. And the Pre-Health Science Coordinator.

The curriculum of the UT College of Pharmacy at Memphis leads to the degree of Doctor of Pharmacy. Students may enter the College of Pharmacy in August only, and applications should be submitted no later than February 1. Although 90 semester hours of college work is a minimum requirement for admission, preference is given to applicants with a bachelor's degree. A minimum overall GPA of 2.50 and a minimum composite score of 40th percentile (with no individual subject area score less than 25th percentile) on the Pharmacy College Admission Test (PCAT) are required for consideration. To be competitive, however, students should be well above these minimum values. The entering class for the fall of 2004 had an average GPA of 3.4 for an average 110 semester hours of course work, and 75% had completed a B.S. degree. The class beginning in 2004 had an average composite PCAT score of 80th percentile.

COURSE REQUIREMENTS	Hours
English 110 or 111, 112	6
Communications 230	3
Biology 130-140	8
Zoology 251, 352	8
Microbiology 251 or 310	4
Microbiology 401	3

Chemistry 121-122	8
Chemistry 341-342	8
Biochemistry 411-412 (Note 1)	6
Physics (1 semester)	4
Mathematics 160 or 251	3
Mathematics 210	3
Social Science Electives	6
Humanities Electives	6
General Electives (Note 2)	14
Total	90

- Note 1:** Biochemistry Lab is recommended
- Note 2:** Unacceptable electives include ROTC, Participatory PE/sports, or musical performance courses (for example, choir or band).

The above curriculum meets the minimum requirements to be eligible for admission to the University of Tennessee College of Pharmacy at Memphis (and at most other pharmacy schools); it does not, however, fulfill the requirements for the bachelor’s degree at UT Martin. Students admitted to pharmacy college prior to completing requirements for a bachelor’s degree may still earn a Bachelor of Science degree with a major in Health Science from UT Martin. Requirements for this degree are outlined in the “Bachelor of Science Degree with a Major in Health Science” paragraph which follows in this section.

Pre-Physical Therapy Curriculum

The UT Martin Pre-Physical Therapy Curriculum is designed to ensure completion of all prerequisite courses for entry into the doctoral Physical Therapy program. This curriculum must be incorporated into a baccalaureate degree program at UT Martin. Students must complete all requirements for the Bachelor of Science degree before entry into the professional doctoral program. To be competitive, applicants should have a GPA above 3.00.

One class is admitted each year to the professional schools. Applicants must demonstrate that all required course work will be completed by the time their applications are considered. Applicants must complete the Graduate Record Examination (GRE) and meet the technical skills as defined by the professional school. A personal interview with all qualified applicants is required at UT Martin as part of the recommendation process. Applicants are expected to have some knowledge of physical therapy from direct observations as part of their pre-professional experiences. The minimum course requirements for the UT Memphis Physical Therapy Program are listed below. A grade of C or better is required in each. applicants interested in physical therapy programs at other schools should see the Pre-Health Science Coordinator and contact those schools for their specific requirements.

COURSE REQUIREMENTS	Hours
English 110 or 111, 112	6
Biology 130-140	8
Mathematics 140, 160, or 251	3
Chemistry 121-122	8
Psychology 110-120	6
Physics 211-212	8
Zoology 251, 352	8
Social Sciences (Note 1)	9

Statistics (Mathematics 210 or Psychology 318)	3
Computer Science 201 (Note 2)	3
Humanities	3
Electives	25
Total	90

Note 1: Social Sciences: Such as Sociology 201 and 202.

Note 2: Knowledge of word processing, spreadsheet and slide presentation programs can substitute for Computer Science 201 if Biology 336, 391, or 411-412 are taken.

*This degree may be combined with the Doctor of Chiropractic by adding an additional year of study.

Bachelor of Science Degree With a Major in Health Science

A student accepted into an accredited doctoral program or masters program in the health sciences, prior to completing requirements for a bachelor's degree at UT Martin, may receive the Bachelor of Science degree with a major in Health Science (6040) from UT Martin if the following requirements are met:

- The first year of study in the masters or doctoral program of the professional school is satisfactorily completed.
- A minimum of 90 semester hours of college course work is completed, exclusive of those taken at the masters or doctoral granting institution.
- A minimum of 60 semester hours of course work is completed at an accredited four-year institution, exclusive of those taken at the masters or doctoral granting institution. At least 25% of semester hours must be completed at UT Martin.
- All general education requirements for the B.S. degree are met.
- Application for the major is submitted to the Dean of the College of Engineering and Natural Sciences and approved by the Degrees Committee of that college.

No minor is required for the B.S. degree.

Department of Biological Sciences

Dr. David W. Sammons, Chair

248 Brehm Hall

731-881-7171

fax 731-881-7187

Faculty

Thomas Blanchard, Nancy L. Buschhaus, Randy H. Cate, John L. Collins, Ann Gathers, Jennifer L. Greenwood, Linda Husmann, T. David Pitts, Darrell Ray, David W. Sammons, Gopal K. Sharma, Wilburn A. Sliger, James Smart, Hugh M. Turner, H. Dawn Wilkins.

Laboratory Instructor: Donna K. Forbess

Mission

The Department of Biological Sciences' mission is to offer a diverse program designed to acquaint students with a broad, representative knowledge of biological principles. In addition to providing courses designed to meet the needs of biology majors, the department also provides service courses for other programs. The department offers both a major and a minor in biology. Public service activities are primarily directed to the regional needs of West Tennessee. Research for the purpose of faculty and student growth and development is encouraged.

Expected Outcomes

Upon completion of the Biology major the graduating senior is expected to:

- have a working knowledge of the diversity of life,
- have a working knowledge of cell biology, genetics, ecology, and evolutionary processes,
- have a basic understanding of the history and future of the discipline,
- have a good understanding of ethical and moral issues associated with the discipline,
- be knowledgeable on how to access and study original biological literature,
- have a basic knowledge on how to write a scientific paper on a biological subject using acceptable standards of style, formatting, and proper literature citations,
- have an understanding that biology is a discipline that requires "life-long" learning,
- undertake intellectually challenging tasks and use knowledge and technology to solve problems, score at or above the national mean on the Biology Major Field Examination.

Facilities

The Biology Department and faculty offices are located in Brehm Hall. The department directs teaching and research activities on campus and at the teaching and research facility located on Reelfoot Lake. The Department of Biological Sciences is affiliated with the Gulf Coast Research Laboratory at Ocean Springs, Mississippi, where a full summer program of courses is offered.

Student Organizations

Tri Beta Honorary Biological Society . Beta Beta Beta Biological Honor Society was established as a society for undergraduate students. It emphasizes a three-fold program: stimulation of scholarship, dissemination of scientific knowledge, and promotion of biological research. Therefore, BBB gives students the opportunity to report on their findings in the laboratory through BIOS, the journal of the society. Published since 1930, BIOS is a quarterly journal which publishes articles of interest to the society, articles written by undergraduates, and articles of general biological interest.

Mu Epsilon Delta Pre-Health Science Fraternity. Mu Epsilon Delta is a pre-health science organization composed of Biology, Chemistry, and Health Science majors dedicated to promoting the health sciences. It's mission is to assist students in the pre-health sciences by sponsoring seminars, visits with health science professionals, tours of professional schools, etc., and fellowship with students, teachers and professionals, who are interested in health science professions.

Biology Major

B.S. Curriculum. The Department of Biological Sciences offers three concentrations leading to the Bachelor of Science degree. A minor is not required. No more than four credit hours of research participation (Biology 451-452, Microbiology 453-454) may be counted toward the major. Majors in any concentration are required to complete all of the general education requirements for the Bachelor of Science degree.

While there are several courses that each of the concentrations share, significant differences in specific prerequisites and requirements do exist. Students should work closely with their academic advisers in order to prepare a course of study.

Concentration in Cell and Molecular Biology (6211). The concentration in Cell and Molecular Biology is supported by coursework from the Departments of Chemistry; Mathematics and Statistics; and Geography, Geology and Physics, and is composed of 45 hours of courses from the Department of Biological Sciences as detailed below.

Required Courses: (Students must earn a grade of C or better in each of the following courses.)

Supporting courses:

Chemistry	Chemistry 121, 122, 341, and 342
Mathematics	Mathematics 210 and either Mathematics 160 or 251
Physics	Physics 211 and 212

Biology Requirements:

Biology	Biology 130; 140; 331 or 391; 336; 337; 338; 410, 411, 412 or 413; 436; 437
Microbiology	Microbiology 310

Electives

Seventeen additional hours selected from upper division courses offered by the Department of Biological Sciences. Four hours of 200 level courses may be used to satisfy the elective requirement, excluding Microbiology 251. Up to four hours of Biochemistry may be used to satisfy the elective requirement. Students must earn a grade of C or better in all elective courses.

Concentration in Organismal Biology (6212). The concentration in Organismal Biology is supported by coursework from the Departments of Chemistry, and Mathematics and Statistics, and is composed of 45 or 47 hours of courses from the Department of Biological Sciences as detailed below.

Required Courses: (Students must earn a grade of C or better in each of the following courses.)

Supporting courses:

Chemistry	Chemistry 121, 122, and either 310 (and 319) or 341
Mathematics	Mathematics 210 and either Mathematics 160 or 251

Biology Requirements:

Biology	Biology 130; 140; 331; 336; 391; 410, 411, 412 or 413
Cell Biology or Microbiology	Biology 337 (and 338) or Microbiology 310
Botany	Select one course from Botany 301, 302 or 303
Invertebrate Zoology	Select one course from Zoology 315, 325, 326 or 440
Vertebrate Zoology	Select one course from Zoology 201, 251, 319, 320, 321, 322 or 352

Electives: Fourteen or 15 additional hours selected from upper division courses offered by the Department of Biological Sciences. Four hours of 200 level courses may be used to satisfy the elective requirement, provided that no 200 level course is selected to satisfy the Vertebrate Zoology requirement. Microbiology 251 may not be used for elective credit if Microbiology 310 is used to satisfy the Cell Biology and Microbiology requirement. Students must earn a grade of C or better in all elective courses.

Concentration in Environmental Biology (6213). The concentration in Environmental Biology is supported by coursework from the Departments of Agriculture and Natural Resources; Chemistry; Mathematics and Statistics; and Geography, Geology and Physics and is composed of 45 hours of courses from the Department of Biological Sciences as detailed below.

Required Courses: (Students must earn a grade of C or better in each of the following courses.)

Supporting courses:

Chemistry	Chemistry 121, 122, and either 310 (and 319) or 341
Mathematics	Mathematics 210 and either Mathematics 160 or 251

Biology Requirements:

Biology	Biology 130, 140, 336, 391, and either 410, 411, 412 or 413
Botany	Botany 303
Ecology	Biology 331; 443; and either Botany 431 (and 432) or Zoology 441 (and 442)
Professional Skills:	In additional to the basic skills provided by successful completion of the required supporting courses above, students in the Environmental Biology concentration are required to complete two of the following courses. Student must earn a grade of C or better in each of the selected courses.

Electives: Agricultural Engineering Technology 482, Chemistry 320, Geography 310, 364
Seventeen additional hours selected from upper division courses offered by the Department of Biological Sciences. Four hours of 200 level courses may be used to satisfy the elective requirement. Eight or nine of the hours must be selected from the following Environmental Electives. The remaining hours may be selected from any of the courses offered by the department. Credit may not be received for both Microbiology 251 and Microbiology 310. No more than four hours of courses taught by other departments may be used to satisfy the elective hours. Students must earn a grade of C or better in all elective courses.

Environmental

Electives: Biology 418, 444, 475; Botany 302, 431, 432; Plant Science 341; Soil Science 430; Zoology 315, 319, 320, 321, 322, 325, 326, 440, 441, 442, 443

Biology Minor

A minor consists of Biology 110-120 or Biology 130-140 and 13 hours selected from courses numbered 300 or above in biology, botany, microbiology, and zoology.

Description of Courses Available at the Gulf Coast Research Laboratory

The University of Tennessee at Martin is affiliated with the Gulf Coast Research Laboratory (GCRL), Ocean Springs, Mississippi, for the purpose of training in the marine sciences. The GCRL is administered by the University of Southern Mississippi. Institutional affiliation allows students at the University of Tennessee at Martin to enroll at the GCRL for summer courses without paying out-of-state fees.

Course offerings are announced annually by the GCRL and are available from the on-campus coordinator, Department of Biological Sciences, UT Martin. Application forms must be completed as early as possible and not later than April 30 of the year of intended attendance.

Additional information may be obtained from the Gulf Coast Research Laboratory On-Campus Coordinator, Department of Biological Sciences, the University of Tennessee at Martin.

Biology 405 Marine Ecology (5) A consideration of the relationship of marine organisms to their environment. The effects of temperature, salinity, light, nutrient concentration, currents, food, predation and competition on the abundance and distribution of marine organisms are considered. *Prereq: Sixteen hours of biological sciences, including general zoology, general botany, and invertebrate zoology.*

Biology 407 Principles of Marine Aquaculture (6) An introduction to principles and technologies applied to the culture of commercially important marine organisms. *Prereq: Sixteen hours of biological science.*

Biology 459 Coastal Ecology for Teachers (4) Course provides teachers with background in basic coastal ecology, enhancing awareness and understanding of marine and aquatic environments. *Prereq: Consent of instructors.*

Botany 420 Marine Phycology (4) A survey, based upon local examples of the principal groups of marine algae and marine flowering plants, treating structure, reproduction, distribution, identification and ecology. *Prereq: Ten hours of biology, including botany.*

Botany 422 Coastal Vegetation (3) A study of general and specific aspects of coastal vegetation, with emphasis on local examples. *Prereq: Ten hours of biology, including general botany.*

Botany 423 Salt Marsh Plant Ecology (4) Species composition of tidal marshes, vegetational structure and distribution of salt marshes, with emphasis on flowering plants of local marshes, salt tolerance, adaptation, reproduction, primary production, water filtering capacity, and the effect of physical factors on plant growth and life cycles are considered. Techniques used to establish new marshes are also explored. *Prereq: General botany (plant taxonomy, plant physiology, plant morphology, and general ecology helpful) or consent of instructor.*

Marine Science 300 Marine Science I: Oceanography (5) An introduction to oceanography which integrates physical, geological, chemical, and biological oceanography to provide students a multidisciplinary foundation in the fundamentals of oceanography. *Prereq: College algebra, one semester of chemistry, geology, and physics courses helpful, but not required.*

Marine Science 301 Marine Science II: Marine Biology (5) General introduction to marine biology with emphasis on local fauna and flora; their habitats, life cycles, and survival strategies. *Prereq: Eight semester hours of biological sciences.*

Marine Science 457 Marine Science for Teachers (3) A course designed to introduce students, particularly in-service teachers, to the study of marine science and to promote the teaching of marine biology at all grade levels. *Prereq: Biology background or consent of instructor.*

Marine Science 458 Marine Science for

Elementary Teachers (3) A course designed to prepare teachers of elementary grade children to conduct classes using marine-related materials. *Prereq:* Six hours in biological sciences.

Marine Science 482 Coastal Marine Geology

(3) A study of inshore and nearshore geological processes, sedimentation patterns and land form development. *Prereq:* Six hours of geology.

Marine Science 492 Applications of Biotechnology in Marine Biology

(6) Introduction to basic biochemical and molecular techniques used in research in the fields of systematics, fisheries science, aquaculture and aquatic toxicology. *Prereq:* Eight semester hours of zoology, general and organic chemistry, biochemistry recommended or permission of course coordinator.

Microbiology 409 Marine Microbiology

(5) The role of microorganisms in the overall ecology of the oceans and estuaries. *Prereq:* General microbiology and environmental microbiology or consent of instructor.

Zoology 403 Marine Invertebrate Zoology

(5) A concentrated study of the important free-living, marine and estuarine invertebrates of the Mississippi Sound and adjacent continental shelf of the northeastern Gulf of Mexico with emphasis on structure, classification, phylogenetic relationships, larval developmental and functional processes. *Prereq:* Sixteen hours of zoology including at least an introductory course in invertebrate zoology.

Zoology 404 Parasites of Marine Animals

(6) A study of the parasites of marine estuarine animals with emphasis on morphology, taxonomy,

life histories, and adaptations of animals commonly found associated with tidal marshes, seagrasses, and sand beaches with emphasis on those occurring in the northern Gulf of Mexico. Abiotic and biotic factors controlling or limiting the occurrence and distribution of fauna in these three habitat types will be compared and contrasted. *Prereq:* Sixteen hours of biological sciences and junior standing or consent of the instructor.

Zoology 408 Marine Ichthyology

(6) Major piscine taxa occurring in the Mississippi Sound and adjacent habitats, principles involved in their classification and taxonomy, their morphological, physiological, and ecological adaptations and the evolutionary relationships of these organisms. *Prereq:* Sixteen hours of zoology, including comparative anatomy or consent of instructor.

Zoology 410 Marine Fisheries Management

(4) An overview of practical marine fishery management problems. *Prereq:* Consent of instructor.

Zoology 420 Marine Mammals (5) An examination of the natural history and population ecology of cetaceans, including life history, distribution, population dynamics, diet and feeding, social structure, evolution, and zoogeography. Pinnipeds, sirenians, sea otters and the polar bear will also be included. *Prereq:* Twelve semester hours of biology including Marine Science II or Marine Ichthyology.

Zoology 406 Fauna and Faunistic Ecology of Tidal Marshes, Seagrasses, and Sand Beaches

(5) A survey course dealing with the taxonomy, distribution, trophic relationships, reproductive strategies, and host-parasite relationships. *Prereq:* General parasitology or consent of instructor.

Courses Offered by Department of Biological Sciences

Biology 110 Introductory Cell Biology and Genetics (F, Sp, Su)

Biology 120 Introductory Plant and Animal Biology (F, Sp, Su)

Biology 130 Principles of Biology I (F, Sp, Su)

Biology 140 Principles of Biology II (F, Sp, Su)

Biology 180 Special Topics in Biology (as needed)

Biology 300 Medical and Scientific Vocabulary (F, Sp)

Biology 331 General Ecology (F, Sp)

Biology 336 Introductory Genetics (F, Sp)

Biology 337 Cell Biology (F, Sp)

Biology 338 Cell Biology Laboratory (F, Sp)
Biology 391 Organic Evolution (F, Sp)
Biology 410 Seminar in Biological Sciences (F, Sp)
Biology 411 Seminar in Biological Sciences (F, Sp)
Biology 412 Wildlife Biology Seminar (F)
Biology 413 Wildlife Biology Seminar (Sp)
Biology 418 (618) Limnology (F-odd)
Biology 432 (632) Developmental Biology (Sp-even)
Biology 436 Molecular Biology (F, Sp)
Biology 437 Molecular Biology Lab (F, Sp)
Biology 443 Ecological Methods (F-odd)
Biology 444 Conservation Biology (Sp-even)
Biology 451-452 Research Participation (F, Sp)
Biology 462-463 (662-663) Special Topics in Biology (as needed)
Biology 475 Field Investigations in Biology (Sp)
Botany 301 Foundations of Botany (F)
Botany 302 Plant Morphology (Sp)
Botany 303 Plant Taxonomy (Sp)
Botany 421 (621) Plant Function and Development (Sp-even)
Botany 431 (631) Plant Ecology (F)
Botany 432 (632) Plant Ecology Laboratory (F)
Microbiology 251 General Bacteriology (F, Sp, Su)
Microbiology 310 General Molecular Microbiology (F, Sp)
Microbiology 311 Public Health Microbiology (Sp)
Microbiology 401 (601) Immunology (F)
Microbiology 402 (602) Immunology Laboratory (F)
Microbiology 410 Microbiology of Foods (F)
Microbiology 420 Virology (F)
Microbiology 453-454 (653-654) Research Participation (F, Sp)
Zoology 201 Human Anatomy and Physiology (F, Sp, Su)
Zoology 251 Human Anatomy and Physiology I (F, Sp, Su)
Zoology 304 Comparative Vertebrate Anatomy (as needed)
Zoology 315 Invertebrate Zoology (Sp-even)
Zoology 319 Mammalogy (F)
Zoology 320 Ichthyology (Sp)
Zoology 321 Ornithology (Sp)
Zoology 322 Herpetology (F-even)
Zoology 325 Economic Entomology (F)
Zoology 326 (526) Aquatic Macroinvertebrates (Su)
Zoology 328 Natural History of the Vertebrates (as needed)
Zoology 352 Human Anatomy and Physiology II (F, Sp, Su)
Zoology 440 (640) General Parasitology (F-even)
Zoology 441 (641) Animal Ecology (Sp-odd)
Zoology 442 (642) Animal Ecology Laboratory (F)
Zoology 443 Animal Behavior (Sp-odd)
Zoology 461 (661) Histology (Sp-even)
Zoology 710 Entomology for Teachers (as needed)

Complete course descriptions can be found in the Course Description section of the catalog.

Department of Chemistry

Dr. Charles R. Thomas, Chair

319C Johnson EPS Building

731-881-7450

fax 731-881-7443

Faculty

S.K. Airee, Phillip H. Davis, Jozsef Devenyi, Rosemary I. Effiong, Anthony W. Harmon, Robert L. Hartsborn, Nancy W. Hinds, Charles R. Thomas

Mission

The Department of Chemistry at the University of Tennessee at Martin has a three-fold teaching mission: first, to provide basic instruction to all students at the university in the concepts and methods of this central experimental science within the framework of a traditional liberal education designed to prepare the individual for productive citizenship in the modern world; second, to provide further instruction in basic science as a foundation for those students wishing to pursue professional studies in medicine and the related health sciences; and, third, to provide broadly based opportunities for advanced training for students who wish to pursue careers in chemistry or related professions either upon completion of a bachelor's degree or following additional advanced study. Faculty are committed to mentoring students and to advancing the professions of chemistry and education through a full range of scholarly activities and service to both the campus and community.

The traditional Bachelor of Science degree with a major in chemistry and a minor in a second area (biology, mathematics, physics, geosciences, psychology, etc.) provides an excellent background for students planning careers in medicine or one of the other health sciences, in the emerging field of environmental sciences, or in virtually any technically based area. The Bachelor of Science in Chemistry degree, designed to follow the guidelines and recommendations set forth by the American Chemical Society for a professional degree program in chemistry at the undergraduate level and fully accredited by the ACS, allows students to concentrate their studies in chemistry and mathematics. It is recommended primarily for students with a career interest in chemistry or for students who plan to pursue graduate study in science. Both programs provide a balance between theory and laboratory experience. The department is well equipped with modern chemical instrumentation. Beginning in the sophomore year, students have direct access to and obtain considerable first-hand experience in the use of all of the instrumentation within the department. Research participation by undergraduates is encouraged.

Student Organizations

The University of Tennessee at Martin chapter of the Student Affiliates of the American Chemical Society offers students a varied program of projects, seminars, plant tours, films, and other activities. In each year since 1977 the UT Martin SAACS chapter has been designated an "Outstanding Chapter" by the American Chemical Society, a record unmatched by any other chapter among the over 900 nationwide.

Cooperative Education Program in Chemistry

The five-year Cooperative Education Program, available to students pursuing either degree program in chemistry, offers the student valuable professional experience as preparation for a permanent position or for admission to graduate school as well as a source of income to help finance college expenses. Qualified students admitted to the program alternate semesters at the university with semesters of work. Application for admission should be made during the freshman year. Further information may be obtained by contacting the Department of Chemistry or the College of Engineering and Natural Sciences.

Chemistry Major

B.S. (6310) Curriculum. Chemistry 121-122 and Chemistry 320 are prerequisites to a major which consists of the following courses: Chemistry 341, 342, 351 or 352, 359, and eight additional hours of upper-division chemistry or biochemistry. Mathematics 251-252 and Physics 211-212 or Physics 220-221 are also required. Majors in chemistry must complete a minor or a second major and all general education requirements for the B.S. degree. (See "Undergraduate Degrees and Specialized Programs" section of catalog.)

B.S. in Chemistry

B.S. in Chemistry (6320) Curriculum (ACS approved major). This curriculum is designed to follow the guidelines and recommendations set forth by the American Chemical Society for a professional degree program in chemistry at the undergraduate level. The program is fully accredited by the American Chemical Society. Specific course requirements are outlined below. Students fulfilling these requirements will also satisfy the university-wide general education requirements. No minor is required.

I. General Education (30-35 hours)

English 110 or 111 and 112, Communications 230	9-10
Complete two courses representing two areas chosen from Economics 201, 202; Honors 112; Philosophy 160; Political Science 210; Psychology 110, 120; Sociology 201	6
Complete three courses representing at least two different areas chosen from English 250, 251, 260, 261, 270, 271; Geography 151, 152, 202; History 121, 122, 201, 202; Honors 111; Philosophy 110, 120	9
Complete 122 or a higher numbered course in any foreign language excluding culture courses taught in English.....	3-8
Complete one course chosen from Art 110; Art History 210, 211; Music 111, 112	3

II. Chemistry (43 hours)

Chemistry 121, 122, 320, 341, 342, 351, 352, 359, 410, 420, 460; Biochemistry 411 and one other course in chemistry or biochemistry numbered 400 or above.

III. Physics (8 hours)

Physics 220, 221

IV. Mathematics (18 hours)

Mathematics 251, 252, 310, 320, 330

A total of 120 hours are required for the degree. A maximum of 50 hours of chemistry may be counted toward the 120 hours required for the degree.

Chemistry Minor

Chemistry 121, 122 and Chemistry 320 are prerequisites to a minor, which consists of an additional 11 hours of upper-division chemistry or biochemistry.

Courses Offered by Department of Chemistry

Biochemistry 411 (611) Cellular and Comparative Biochemistry (F)
Biochemistry 412 (612) Cellular and Comparative Biochemistry (Sp)
Biochemistry 419 (619) Biochemistry Laboratory (F)
Chemistry 111 Introduction to Chemistry I: General and Inorganic Chemistry (F, Sp)
Chemistry 112 Introduction to Chemistry II: Organic and Biochemistry (F, Sp)
Chemistry 121-122 General Chemistry (F, Sp)
Chemistry 310 Chemistry (F)
Chemistry 319 Organic and Biochemistry Laboratory (F)
Chemistry 320 (520) Quantitative Analysis (F, Sp)
Chemistry 341-342 (541-542) Organic Chemistry (F, Sp)
Chemistry 350 Organic Chemistry of Drugs (F-even)
Chemistry 351 (551) Physical Chemistry (F)
Chemistry 352 (552) Physical Chemistry (Sp)
Chemistry 359 (559) Physical Chemistry Laboratory (Sp)
Chemistry 365 Green Chemistry and the Environment (Sp-even)
Chemistry 390 Internship in Chemistry (as needed)
Chemistry 410 (610) Physical Inorganic Chemistry (F)
Chemistry 420 (620) Analytical Methods (Sp)
Chemistry 430 (630) Spectrometric Methods (Sp-odd)
Chemistry 440 (640) Polymer Chemistry (F-odd)
Chemistry 450 (650) Advanced Physical Chemistry (as needed)
Chemistry 455 (655) Applied Nuclear Chemistry (Sp-odd)
Chemistry 460 (660) Advanced Synthesis (Sp-even)
Chemistry 480 Special Topics (as needed)
Chemistry 490 Research in Chemistry (as needed)
Chemistry 700 Directed Studies in Chemistry (as needed)
Chemistry 710 Selected Topics in Chemistry (as needed)

Complete course descriptions can be found in the Course Description section of the catalog.

Department of Engineering

Dr. Richard J. Helgeson, Chair

101 Johnson EPS Building

731-881-7571

fax 731-881-7375

Faculty

David E. Farrow, Richard J. Helgeson, Robert A. LeMaster, Jeffrey McCullough, Gregory H. Nail, Mobammad Obadat, J. Douglas Sterrett, Somsak Sukitannon, Edward W. Wheeler, Ray W. Witmer, Jr.

Mission

The Mission of the Bachelor of Science in the Engineering Program is to provide relevant high quality undergraduate engineering education in a traditional collegiate atmosphere while serving as engineering resource for West Tennessee. The faculty enhances the engineering profession by conducting applied research and providing public service in their fields of expertise.

Program Educational Objectives

The following program educational objectives have been adopted by the faculty of the Department of Engineering to meet the criteria established by the Engineering Accreditation Commission (EAC) of the Accreditation Board for Engineering and Technology (ABET). After graduation from our program, engineers will be able to:

1. solve broad-based, complex practical engineering problems which meet the diverse needs of a broad spectrum of employers, while at the same time appreciating the social, economic, and ethical issues in a modern global society.
2. work effectively on multidisciplinary engineering teams, demonstrating clear written and oral presentation skills.
3. serve the engineering needs of West Tennessee and the broader regional, state, national, and global market, by being professionally employed.
4. continue to grow professionally through life-long learning, through activities such as becoming a licensed professional engineer, pursuing graduate study, participating in continuing professional education, and active membership in professional engineering societies.

Student Organizations

There are currently six student chapters of professional societies in the Department of Engineering: The Institute of Electrical and Electronics Engineers (IEEE), the National Society of Black Engineers (NSBE), the Society of Manufacturing Engineers (SME), the Society of Women Engineers (SWE), the American Society of Civil Engineers (ASCE), and the Society of Automotive Engineers (SAE). Additional professional societies student chapters are under development. Each society has a faculty adviser and engages in activities and projects of common interest to the membership. Students are encouraged to participate in one or more of these organizations for professional growth.

Cooperative Education Program

The cooperative engineering education (co-op) program is offered as an educational enhancement to the BSE program. To complete the co-op program, a student works full-time in progressive engineering work assignments for at least three semesters (at least one year) prior to the student's senior year.

After completing all the BSE freshman year course work, an engineering student with a cumulative GPA of at least 2.50 may elect to participate in the engineering co-op program. A transfer student must complete at least one full-time academic semester at UT Martin and must have a minimum cumulative GPA of 2.50 to qualify. The co-op student alternates between full-time academic semesters and full-time engineering work assignments until the student has completed at least three work semesters. The full-time work assignments are a planned part of the co-op student's educational program; are with the same employer; and are progressive in complexity, responsibility, and pay. The student's senior year is spent in residence at the university with no further co-op work assignments. During the full-time work semesters, the College of Engineering and Natural Sciences considers the student full-time.

Students enrolling in the co-op program gain the benefits of a planned progression of work experiences, which complements and enriches their engineering studies on campus. Participants gain insight into the engineering work world, are able to apply their insights from the real world to their studies, grow in understanding of their own interests and career objectives, and advance in professional maturity. All co-op work assignments are in paid positions, and students are able to help finance their education while gaining real-world engineering experience.

Bachelor of Science in Engineering

In support of the university's mission, the Department of Engineering offers the Bachelor of Science in Engineering (B.S.E.) with a concentration in one of the following:

- civil engineering (6511)
- electrical engineering (6512)
- industrial engineering (6513)
- mechanical engineering (6514)

Engineering majors learn the common fundamentals of civil, electrical, industrial, and mechanical engineering with emphasis on problem solving, design, and integrated systems, while also taking courses in business, social sciences, and the humanities. During the junior and senior years, the student takes a cohesive set of upper-division engineering courses that together provide depth of knowledge and design content in the chosen engineering concentration. Upon graduation, the engineering concentration is recorded on the student's permanent record, i.e., on the student's final transcript.

Designed for completion in four years (or five years when combined with the cooperative engineering education program), the B.S.E. incorporates the latest guidelines from the professional engineering world as well as the advice and guidance of UT Martin's Department of Engineering Industrial Advisory Board. The B.S.E. degree program draws from classroom, laboratory, and real-world experiences, using the rich resources of the university, faculty, and professional engineering community to prepare students for the engineering world of today and the future.

As a result of the focused efforts of the university, government, and industry partnership that led to its development, the comprehensive B.S.E. program offers an engineering degree that is uniquely relevant to today's students and employers. Graduates are prepared for practice as professional engineers. They have acquired the foundation for maintaining professional competence throughout their careers, and they have the skills and experiences needed to move quickly into leadership roles in today's engineering and management environments.

Students who desire the option of further study at the graduate level are well prepared to continue their engineering education at the master's and doctoral level. Some students may choose to follow their engineering degree with an M.B.A. degree. Also in today's highly technological world, this comprehensive engineering degree program provides an excellent core, when combined with the appropriate biology and chemistry courses, for a pre-medical curriculum.

All UT Martin engineering students develop a firm foundation in engineering science and in engineering design, with a concentration in civil, electrical, industrial or mechanical engineering. Our students also gain real-world engineering job experience; acquire knowledge in fundamental business concepts; develop an understanding of ethical, political, and societal issues; and build their skills in written and oral communications, teamwork and leadership.

Additional information about the B.S.E. program may be obtained by viewing the Web pages at www.utm.edu, select the Academics button, then the Department of Engineering; by sending an e-mail note to engin@www.utm.edu; or by calling the Department Chair of Engineering.

Designation of a Minor

An engineering student may declare a minor in a non-engineering subject area and have the minor listed on the permanent record under the following conditions:

1. minors must be officially approved and described in the university catalog. No unofficial minors will be recognized.
2. courses taken to satisfy the minor may also be used to satisfy engineering degree requirements, provided that the courses would be a part of engineering degree requirements even if no minor were declared.
3. the intention to complete a minor must be declared at the time of application for a degree if the minor is to appear on the final transcript.

Admission, Retention and Graduation Requirements

In addition to the university's admission requirements, in order to be fully admitted to the Bachelor of Science in Engineering degree program, a student must obtain a minimum GPA of 2.00, computed using all attempts in a course, in the following courses: Engineering 121 Statics, Engineering 220 Strength of Materials, Engineering 241 Dynamics, Mathematics 251-252 Calculus I and II, Mathematics 320 Multivariate Calculus, and Physics 220-221 University Physics I and II.

Prior to qualifying for full admission to the B.S.E. degree program, a student majoring in engineering receives academic advisement from an engineering faculty member and is allowed to take any lower-division (numbered 100-299) engineering course if the student meets the course prerequisites and co-requisites and meets the department's prerequisite grade rule. Students who have not gained full admission to the B.S.E. degree program cannot take upper-division (numbered 300-499) engineering or industrial engineering courses with the exception of Engineering 315 Engineering Analysis and Engineering 380 Engineering Economy.

An engineering student must earn a minimum grade of C in all math, science and engineering courses that are prerequisites for another course in the curriculum prior to taking the course that requires the prerequisite; e.g., a student may not take Mathematics 252 until the student has earned a grade of at least a C in Mathematics 251, and may not take Engineering 241 until earning minimum grades of C in Mathematics 252, Physics 220, and Engineering 121. Prior to graduation, a grade of C or better must be earned in all math, science and engineering courses used to fulfill degree requirements.

To graduate with a Bachelor of Science in Engineering degree, the student must, in addition to meeting the university's graduation requirements and the curricula requirements specified in the following section, pass the National Council of Examiners for Engineering and Surveying (NCEES), Fundamentals of Engineering (FE) examination. Engineering students will be required to take the NCEESFE exam at the earliest possible date allowed by the Tennessee State Board of Architectural and Engineering Examiners. Currently this will mean the first semester of the student's senior year. The NCEES FE exam is offered twice each year, in April and October, and may be taken more than once.

I. General Education Requirements (51 Hours)

Communications 230 Public Speaking..... 3

Chemistry 121 General Chemistry I..... 4

English 110 or 111, 112 Composition I, II..... 6/7

Mathematics 251-252 Calculus I, II 8

Mathematics 320 Multivariate Calculus..... 4

Physics 220-221 University Physics I, II 8

Fine Arts (Aesthetics) (from approved list) 3

Humanities* (from approved list) 9

Social and Behavioral Sciences 6

Economics 201 Macroeconomics and one course from approved list

*The nine hours of Humanities courses must be chosen to satisfy the University's general education requirements. The student will take a two-course sequence in the Humanities general education category to provide depth in a subject area.

II. Major Field Requirements (50 Hours)

Engineering 101 Engineering Graphics..... 3

Engineering 121 Statics 3

Engineering 201 Engineering Methods 2

Engineering 220 Strength of Materials 3

Engineering 231 Digital Logic..... 3

Engineering 232 Linear Circuits I 3

Engineering 233 Electrical Laboratory I..... 1

Engineering 241 Dynamics 3

Engineering 301 Computer Aided Engineering/Design Tools..... 1

Engineering 310 Engineering Materials 3

Engineering 311 Engineering Applications of Probability & Statistics 3

Engineering 313 Industrial Internship 1

Engineering 315 Engineering Analysis I..... 3

Engineering 317 Instrumentation and Experimental Methods..... 3

Engineering 340 Thermodynamics 3

Engineering 341 Fluid Mechanics..... 3

Engineering 380 Engineering Economy 3

Engineering 409 Project Management 2

Engineering 410-411 Senior Design I, II 4

III. Concentration Requirements (27 Hours)

Civil Engineering

Engineering 350 Elementary Surveying..... 3

Engineering 351 Basic Structural Analysis 4

Engineering 450 Reinforced Concrete Design	4
Engineering 451 Geotechnical Engineering	4
Geology 121 Engineering Geolog	3
And approved concentration electives	9*

Electrical Engineering

Computer Science 221 Programming Concepts and Problem Solving I	3
Engineering 316 Signals and Systems	3
Engineering 331 Semiconductor Electronics	3
Engineering 332 Linear Circuits II	3
Engineering 333 Electrical Laboratory II	1
Engineering 461 Communication Systems	3
Engineering 462 Linear Control Systems Design	3
And approved concentration electives	8*

Industrial Engineering

Engineering 413 Engineering Management	3
Engineering 462 Linear Control Systems Design	3
Engineering 474 Manufacturing Processes	3
Engineering 475 Automated Production Systems	3
Industrial Engineering 310 Production Management	3
Industrial Engineering 330 Quality Design and Control	3
And approved concentration electives	9*

Mechanical Engineering

Engineering 370 Vibrations	4)
Engineering 371 Advanced Strength of Materials	3
Engineering 462 Linear Control Systems Design	3
Engineering 471 Heat Transfer	3
Engineering 472 Kinematics/Dynamics of Machines	4
Engineering 473 Machine Design	3
Engineering 476 Applied Finite Element Analysis Lab	1
And approved concentration electives	6*

*Concentration electives must be approved by Department of Engineering Curriculum and Degrees Committees.

Total required for a B.S. in Engineering degree128

Minor in Electrical Engineering [Concentration Area]

A minor in the Electrical Engineering concentration area requires Engineering 231, 232, 233, 331, 332, 333, 460, and Computer Science 221.

Courses Offered by Department of Engineering

Engineering 100 Society and Technology (F)
 Engineering 101 Engineering Graphics (F, Sp)
 Engineering 111 Engineering Methods I (F)
 Engineering 112 Engineering Methods II (Sp)
 Engineering 121 Statics (F, Sp)
 Engineering 201 Engineering Methods (F, Sp)
 Engineering 210 Engineering Design (F)

Engineering 220 Strength of Materials (F, Sp)
Engineering 231 Digital Logic (F, Sp)
Engineering 232 Linear Circuits I (F, Sp)
Engineering 233 Electrical Laboratory I (F, Sp)
Engineering 241 Dynamics (F, Sp)
Engineering 301 Computer Aided Engineering/Design Tools (F)
Engineering 310 Engineering Materials (F, Sp)
Engineering 311 Engineering Applications of Probability and Statistics (F, Sp)
Engineering 313 Industrial Internship (F, Sp, Su)
Engineering 315 Engineering Analysis (F, Sp)
Engineering 316 Signals and Systems (F)
Engineering 317 Instrumentation and Experimental Methods (Sp)
Engineering 331 Semiconductor Electronics (F)
Engineering 332 Linear Circuits II (Sp)
Engineering 333 Electrical Laboratory II (Sp)
Engineering 340 Thermodynamics (F)
Engineering 341 Fluid Mechanics (Sp)
Engineering 350 Elementary Surveying (F)
Engineering 351 Basic Structural Analysis (Sp)
Engineering 352 Transportation Engineering (F)
Engineering 353 Hydraulics and Hydrology (Sp-even)
Engineering 361 Digital Signal Processing (Sp)
Engineering 370 Vibrations (F)
Engineering 371 Advanced Strength of Materials (Sp)
Engineering 380 Engineering Economy (F, Sp)
Engineering 381 Human Factors in Engineering (F-even)
Engineering 409 Project Management (F)
Engineering 410 Senior Design I (F)
Engineering 411 Senior Design II (Sp)
Engineering 413 Engineering Management (F-odd)
Engineering 430 Transformers and Rotating Machines (as needed)
Engineering 440 Energy Systems (F)
Engineering 450 Reinforced Concrete Design (F)
Engineering 451 Geotechnical Engineering (Sp)
Engineering 452 Steel Design (F)
Engineering 453 Pavement Design and Analysis (Sp)
Engineering 460 Microprocessors and Computer Organization (Sp)
Engineering 461 Communication Systems (Sp)
Engineering 462 Linear Control Systems Design (F)
Engineering 463 Electrical Power Systems (as needed)
Engineering 464 Engineering Electromagnetics (Sp)
Engineering 471 Heat Transfer (Sp)
Engineering 472 Kinematics/Dynamics of Machines (F)
Engineering 473 Machine Design (Sp)
Engineering 474 Manufacturing Processes (Sp-even)
Engineering 476 Applied Finite Element Analysis Lab (Sp)

Engineering 475 Automated Production Systems (F-odd)
Engineering 490 Special Topics (Title of topic) (as needed)
Industrial Engineering 310 Operations Management (F, Sp, Su)
Industrial Engineering 312 Introduction to Management Science (F)
Industrial Engineering 330 Process Control and Improvement (Sp)
Industrial Engineering 402 Industrial Safety (as needed)
Industrial Engineering 412 Applied Operations Management (Sp)

Complete course descriptions can be found in the Course Description section of the catalog.

Department of Geology, Geography and Physics

Dr. Jefferson S. Rogers, Chair

215 Johnson EPS Building

731-881-7430

fax 731-881-7434

Geology Faculty

Stan P. Dunagan, Michael A. Gibson, Gloria Mansfield, Elizabeth A. McClellan

Geography Faculty

Jefferson S. Rogers, Robert M. Simpson, Helmut C. Wenz

Physics Faculty

Lionel J. Crews, Cabit Erkal, Misganaw Getaneh, Linghong Li

Mission

The mission of the Department of Geology, Geography, and Physics is as follows:

1. to provide students with a basic understanding and appreciation of the physical, natural, and cultural sciences;
2. to train competent geoscientists;
3. to train students in research methods to become lead geoscientists and engineers;
4. to provide pre-Health Science students with the strong Physics background necessary for their degrees;
5. to advance Geosciences and Physics through research;
6. to serve the University and community in the fields of Geoscience and Physics.

Expected Outcomes

Students are expected to meet the requirements for their prospective Geoscience degree as specified on the following pages.

The Department of Geology, Geography, and Physics is a multi-disciplinary unit that offers a Geoscience major within the Bachelor of Science degree. The major provides concentrations in Geology, Geography, or Travel and Tourism. Minors are available in physics as well as geology, geography, and travel/tourism. Students can study with highly qualified faculty who provide individualized educational opportunities to achieve the greatest personal potential.

Facilities

Instructional facilities of the department include: three fully equipped geology laboratories; computer-based physics laboratories; a fully-functioning 15 seat Geographical Information Systems/Remote Sensing, Carto-

graphic and Geology computer lab with a 36"x48" digitizer, a large-form printer plotter and a flatbed scanner; a remote weather station and a study room. The Physics research facility includes a magnetism lab. Research is available in theoretical and experimental physics. The department is a repository for U.S. Geological Survey maps and maintains a large collection of topographic maps, aerial photographs, rocks, minerals, fossils, and visual aids. The department is included in the Tennessee Earthquake Network. Field trips to areas of geological and geographical interest form an integral part of the programs.

Departmental Awards/Scholarships

The Geography Award. A cash award of up to \$300 to an outstanding geography or travel/tourism student. Eligible students must have sophomore standing, be a declared geoscience major with a concentration in geography or travel/tourism. Eligible students must submit an application consisting of transcripts of all college work, a letter of intent, and an essay explaining why the applicant has chosen geography or travel/tourism as a career. Funding for this award comes from faculty and alumni donations. The geography faculty selects the recipient.

The William T. McCutchen Geology Award. A cash award of \$300 to an outstanding geology student. Eligible students must have sophomore standing, be a declared geoscience major with a concentration in geology and submit an application consisting of transcripts of all college work, a letter of intent, and an essay explaining why the applicant has chosen geology as a career. Funding for this award comes from faculty and alumni donations. The geology faculty selects the recipient, which is named in honor of Professor William T. McCutchen, the first geology faculty member at the university.

The David S. Loebbaka Award. A cash award of \$150 to an outstanding astronomy or physics student. The award recognizes Dr. Loebbaka's many contributions to the department and the university. To be eligible a student must have been enrolled in a physics or astronomy course during the fall semester of the year in which the award is presented. The physics faculty selects the recipient based on academic achievement.

The Robert V. Ellis Memorial Scholarship. A scholarship of \$500 (to be paid toward fees for the Fall Semester) to an outstanding travel tourism student. Eligible students must have junior standing, be a declared geoscience major with a concentration in travel/tourism. Eligible students must submit an application consisting of transcripts of all college work, a letter of intent, and an essay explaining why the applicant has chosen travel tourism as a career. Funding for this award comes from faculty and family donations. The Geography faculty selects the recipient.

Student Organizations

The GeoClub consists of geoscience majors and any students interested in geology, geography and travel and tourism. The club sponsors field trips, activities for National Earth Science Week, and participates annually in GeoConclave, which is a regional geoscience competition among university programs. The primary goal of the GeoClub is to provide opportunities for students to learn about the earth, environment, and human impact through travel and field experiences. GeoClub endeavors to accomplish this goal through entertaining and enlightening activities involving student participation. Additionally the GeoClub provides service to the university and community through its outreach programs. For more information contact the GeoClub president (geoclub@utm.edu).

Eta Alpha is the UT Martin chapter of Sigma Gamma Epsilon, the Earth Sciences National Honor Society. The chapter seeks students who excel in their academics and show an appreciation for the various earth-related sciences of geology, natural resource management, soils science, physical geography, and national parks, among others. The objective of SGE is to provide an opportunity for the scholastic and professional development of its members while promoting camaraderie and cooperation among college and university programs devoted to earth sciences. The chapter provides educational programs for area schools and conducts research for

publication through the society's journal *The Compass*. Any interested student who meets the requirements of 12 or more semester hours in earth-related sciences with an overall minimum of 3.0 GPA in those courses and minimum 2.67 GPA in all course work need only contact a member of the chapter or faculty adviser Michael Gibson (mgibson@utm.edu) for consideration of membership.

Geoscience Major

B.S. (6810) Curriculum. In addition to the general education requirements for a B.S. degree, a geoscience major must satisfy the requirements of one of the following concentrations. A minor is required for the concentrations in geography and in travel and tourism; a minor is optional for the geology concentration. The choice of a minor should be made in consultation with an adviser in the concentration.

Geography Concentration (6811). The geography concentration is designed to provide students with a comprehensive training in geographic regions, processes, and techniques. In addition to the basic characteristics of the world's regions, students learn about the dynamic processes shaping the earth's natural and cultural environments. Geography majors develop basic skills in research, cartography, remote sensing, and Geographic Information Systems (GIS). Potential career fields include: economic development, industrial site selection, transportation systems management and design, land management, publishing, education, cartography, service in state and local government, foreign service, and many other professional areas reflecting the increasing uses for geographic analysis throughout the society. Students interested in attending graduate school will also be well-prepared for continued study and research. Geography 151 and 152 are prerequisites to the concentration which consists of 32 hours: Geography 201; 202; 210; 351 or 352; 365, 380, or 381; 461, 462, or 472; 310 or 471; and 12 additional hours of upper-division geography courses. A minor is required.

Geology Concentration (6812). Geology is the study of the materials and processes which shape the earth's past, present and future. There are many subfields such as oil and gas exploration, environmental geology, paleontology, hydrogeology, geochemistry, and geophysics. Geology assumes an increasingly important role in our quest for energy and mineral resources and in our growing concern for the environment. Geologists are typically employed by:

1. private industry such as energy, mining and construction companies;
2. federal government in such agencies as the U.S. Geological Survey, Bureau of Land Management, Bureau of Mines, NASA, and the Environmental Protection Agency;
3. state and local governments in state geological surveys, regulatory bodies and regional planning commissions;
4. private consulting firms;
5. academia.

Geology 110 and Geology 120 are prerequisites to the concentration which consists of: Geology 210, 320, 330, 340, 350, 360, 370, 400, and 450 and a minimum of seven additional elective hours of upper-division geology courses. A minor is optional.

Travel and Tourism Concentration (6813). Travel and Tourism is one of the world's largest and fastest growing industries and is the third largest retail business in the United States. Familiarity with the discipline equips one to pursue a career in a number of related fields. Potential employment venues include the U.S. State Department, U.S. government travel service offices, state and local tourism and economic development commissions, travel information counseling firms, airlines, private and group travel agencies, group travel guide services, and hotel/resort marketing firms. Geography 151 and 152 are prerequisites to the concentration which consists of 30 hours: Geography 201, 202, 351, 352, 451, 452, 471, and nine additional upper-division hours from current geography courses. A minor is required.

Minors

Geography (M-6811). Geography 151 and 152 are prerequisites to a geography minor which consists of the following: Geography 201 or 202, and nine credit hours of upper-division geography courses. Geography 351, 352, and 451 cannot be used toward a geography minor. Travel and Tourism majors cannot minor in geography.

Geology (M-6812). Geology 110 and 120 are prerequisites to a geology minor which consists of a minimum of 15 hours of upper-division geology.

Physics (M-6820). The minor in physics provides a strong support program for degrees in biology, chemistry, computer science, engineering, geography, geology, and mathematics and for the pre-professional curricula in the health sciences. Physics 220-221 are prerequisites to a physics minor, which consists of the following 12 hours of upper-division courses: Physics 322, 323, 343, and 491.

Travel and Tourism (M-6813). Geography 151 and 152 are prerequisites to a Travel and Tourism minor which consists of the following 12 hours of upper-division courses: Geography 351, 352, 451, and 452. A geo-science-geography major cannot minor in travel and tourism.

Geographic Information Systems (GIS) Certificate Curriculum

Geographic Information Systems (GIS) technology and applications are integral to many areas in the geosciences and other disciplines. Students who systematically develop skill sets and experience in GIS may possess key advantages in professional advancement and graduate studies. A special certificate which recognizes basic proficiency in Geographic Information Systems (GIS) technology and applications is now available.

A GIS Certificate is issued to students who complete the following requirements:

1. Successful completion of all requirements for the bachelor's degree in his or her respective major degree program.
2. Successful completion of the following:
 - a. Agricultural Engineering Technology 482 Precision Technologies for Agriculture and Natural Resource Management (3)
 - b. Geography 310 Principles of Geographic Information Systems (3)
 - c. Any two of the following three courses:
 Geography 364 (Introduction to Remote Sensing) (3)
 Geography 410 Geographic Information Systems: Modeling and Applications (3)
 Geography 471 Cartography (3)
 - d. One of the following two courses:
 Agricultural Engineering Technology 401 Research Participation (3)
 Geography 481 Research Practicum (3)

Note: Research projects undertaken through these courses must involve significant application of GIS-related technology.
3. A minimum final grade point average of 3.00 in all of the Agricultural Engineering Technology and Geography courses specified above that are used to earn a certificate.
4. A minimum final letter grade of C in all of the Agricultural Engineering Technology and Geography courses specified above that are used to earn a certificate.

Courses Offered by Department of Geology, Geography and Physics

Astronomy 201 Astronomy (F)
Astronomy 202 Astronomy (Sp)
Geography 151 Introduction to Regional Geography: North America, Europe and Russia (F, Sp)
Geography 152 Introduction to Regional Geography: Asia, Africa and Latin America (F, Sp)
Geography 180 Topics in Geography (as needed)
Geography 201 Introduction to Physical Geography (F)
Geography 202 Introduction to Cultural Geography (Sp)
Geography 210 Methods in Geoscience (F)
Geography 305 Principles of Meteorology (F-even, Sp-odd)
Geography 310 Principles of Geographic Information Systems (F)
Geography 351 Domestic Tourism (F-odd)
Geography 352 International Tourism (Sp-even)
Geography 355 (555) Principles of Geomorphology (Sp-odd)
Geography 364 (564) Introduction to Remote Sensing (F-even)
Geography 365 (565) Tennessee's Geologic and Cultural Landscapes (F-odd)
Geography 375 (575) Earth Systems Science (as needed)
Geography 380 (580) Geography of North America (as needed)
Geography 381 (581) Geography of Europe (as needed)
Geography 410 Geographic Information Systems: Modeling and Applications (Sp)
Geography 441-442 (641-642) Travel Study (as needed)
Geography 444 Geography/Travel-Tourism Internship (as needed)
Geography 451 Concepts and Regulations of Tourism (F-even)
Geography 452 Geography of Travel and Tourism (Sp-odd)
Geography 461 (661) Economic Geography (as needed)
Geography 462 (662) Political Geography (as needed)
Geography 471 (671) Cartography (F)
Geography 472 (672) Climatology (Sp)
Geography 481 Research Practicum (F, Sp)
Geography 491-492 (691-692) Special Topics in Geography (as needed)
Geology 110 Introduction to Physical Geology (F, Sp)
Geology 110H Introduction to Physical Geology (F)
Geology 120 Environmental Geology (F, Sp)
Geology 120H Environmental Geology (Sp)
Geology 121 Engineering Geology (Sp-even)
Geology 210 Methods in Geoscience (F)
Geology 315 (515) Principles of Oceanography (F-odd)
Geology 320 (520) Mineralogy (F-odd)
Geology 325 (525) Fossils: Life Through Time (Sp-even)
Geology 330 (530) Igneous and Metamorphic Petrology (Sp-even)
Geology 340 (540) History of the Earth (F-even)
Geology 345 (545) Natural Hazards (Sp-even)
Geology 350 (550) Principles of Paleontology (Sp-even)
Geology 355 (555) Principles of Geomorphology (Sp-odd)
Geology 360 (560) Sedimentology (F-even)

Geology 365 (565) Tennessee's Geologic and Cultural Landscapes (F-odd)
Geology 370 (570) Principles of Stratigraphy (Sp-odd)
Geology 375 (575) Earth Systems Science (as needed)
Geology 400 (600) Structural Geology (F-even)
Geology 445 (645) Geohydrology (F-odd)
Geology 450 Methods in Field Geology (F)
Geology 475 (675) Travel Studies in Geology: (Title) (as needed)
Geology 485 (685) Special Topics in Geology: (Title) (as needed)
Geology 495 Senior Research Project (as needed)
Physics 101 Physics in Everyday Life (F)
Physics 102 Physics in Everyday Life (Sp)
Physics 111 Concepts and Problem Solving in Physics (as needed)
Physics 150 Concepts and Demonstrations in Physics (F, Sp)
Physics 211-212 College Physics (F, Sp)
Physics 220-221 University Physics (F, Sp)
Physics 322 University Physics (F)
Physics 323 University Physics (Sp)
Physics 331-332 (531-532) Mechanics (as needed)
Physics 343 Methods in Physics Research (as needed)
Physics 441-442 (641-642) Electricity and Magnetism (as needed)
Physics 471-472 (671-672) Modern Physics (as needed)
Physics 491-492 (691-692) Special Projects in Physics (as needed)

Complete course descriptions can be found in the Course Description section of the catalog.

Department of Mathematics and Statistics

Thomas E. Eskew, Interim Chair

424 Andy Holt Humanities Building

731-881-7360

fax 731-881-1407

Faculty

Chris Caldwell, Victor Cates, Mickey Dunlap, Steve Elliott, Tom Eskew, Judith Gathers, Sarah H. Holliday, Louis Kolitsch, Stephanie Kolitsch, Curtis Kunkel, Brenda Lackey, Desiree McCullough, David Ray, Theresa Rushing, John Schommer, Brian C. Wagner

Mission

The mission of the Department of Mathematics and Statistics is to provide a high-quality program that enables students throughout the university to examine and appreciate the principal concepts of mathematics and statistics and to utilize them effectively in applications. The program incorporates modeling, real-world data, classical and contemporary methods, and modern technology. The department offers majors and minors that are designed to prepare students for graduate study or for entering a profession. The curriculum also provides service courses to programs in all colleges. The department maintains a vital program of research and makes outreach courses available to the citizens of the region.

Expected Outcomes

The program of the Department of Mathematics and Statistics:

1. introduces all students to the mathematical method, mathematical problem solving, and the mathematical world-view.
2. provides service courses to equip students from diverse disciplines with the mathematical and statistical background needed for their majors.
3. provides a solid foundation in the relevant terms, methodology, and applications of mathematics and statistics.
4. strengthens the ability of students to solve problems and to present their solutions both orally and through written reports.
5. provides students with opportunities to use appropriate technology productively.
6. enables graduates in mathematics and statistics to understand the past, present, and future of these disciplines within our society.
7. prepares graduates in mathematics and statistics for graduate study in the mathematical sciences or to enter professions that utilize their education in mathematics and statistics.
8. produces graduates in mathematics and statistics who are able to formulate, model, and solve mathematically oriented problems, to learn new mathematical concepts on their own, and to undertake intellectually challenging tasks with confidence.

Admission Requirements

Mathematics placement recommendations for entering students will be based on their mathematics placement examination results, their mathematics ACT score, and their high school record. All students are encouraged to take the placement exam before enrolling in their first mathematics course.

Students who have a deficiency in algebra or geometry must remove the deficiency by taking the appropriate course(s) chosen from Mathematics 070, 080, 090.

Students, particularly in science, who need more than one year of mathematics should plan to take Mathematics 251-252. If a student has not completed high school trigonometry, he/she should take Mathematics 185 before enrolling in Mathematics 251.

Facilities

As the first state university in Tennessee to allow Internet access to all students and faculty from residence halls, apartments, and offices, UT Martin's computer facilities rank among some of the best in the southeast if not the nation. Numerous student labs provide access to a variety of personal computers (Windows and MacOS). Some of the labs are open 24 hours. All computers in the university labs provide for Internet access. Student labs in the Humanities Building are open 24 hours per day and include Maple and Minitab software for mathematics and statistics students.

The department operates a people-oriented mathematics laboratory. Tutorial assistance is provided for students in freshman and sophomore-level mathematics courses. Several self-paced courses are offered through the laboratory. Students in mathematics intensive majors are employed as tutors in the mathematics laboratory.

Scholarships and Awards

The Arthur L. and Nelle L. Sparks Mathematics Scholarships are awarded to students majoring in mathematics who have demonstrated successful academic performance. Selection is made by the UT Martin Scholarship Committee. The Louise Knifley Memorial Scholarship is awarded to a junior or senior mathematics major with appropriate mathematics courses and grade point average. The faculty selects the recipient. In addition to the Knifley scholarship, the Mathematics Award is given to the outstanding senior in mathematics as selected by the faculty.

Student Organizations

The department supports a student mathematics organization that provides opportunities for extra-curricular mathematical activities and interaction with the faculty in an informal setting. The department encourages student membership in the Mathematical Association of America, a national organization of mathematicians. The department also encourages student research, student presentations, and student attendance at regional mathematics conferences.

Cooperative Education Program

The Cooperative Education Program in Mathematics offers the participant an opportunity to gain valuable professional experience while preparing for a career or for further study in graduate school. In addition, the participant earns money to help finance college expenses. After successful completion of the freshman year, qualified students admitted to the program alternate semesters at the university. Application for admission should be made during the fall semester of the freshman year. Further information is available from Employment Information Services, UT Martin (731) 881-7740.

Mathematics Major

The Department of Mathematics and Statistics offers four concentrations leading to the Bachelor of Arts or the Bachelor of Science degree with a major in mathematics. Majors in any concentration are required to complete the general education requirements for the appropriate degree and are advised to select physics as one of the laboratory sciences. If a student is not prepared to enter calculus as the first mathematics course, the elective hours can be used to take college algebra and/or pre-calculus. The completion of a minor or the professional-education courses necessary for professional licensure are required for both the B.A. and the B.S.

Double majors: Mathematics/Computer Science 340 may only be allowed in the requirements for a mathematics major or computer science major but not both.

One of the goals of the mathematics major is to prepare students for mathematical careers in business, government, education, or industry. To meet the various professional needs of the mathematics major, different concentrations are available within the major.

Students interested in pursuing a graduate degree in mathematics should pursue the following concentration.

Mathematics Concentration (6911 BA or 6911 BS):

Mathematics 210 Elementary Statistics and Probability	3
Mathematics 251 Calculus I	4
Mathematics 252 Calculus II	4
Mathematics 310 Linear Algebra	3
Mathematics 314 Foundations of Mathematics	3
Mathematics 320 Multivariate Calculus	4
Mathematics 330 Differential Equations	3
Mathematics 471 Abstract Algebra I	3
Mathematics 472 Abstract Algebra II	3
Mathematics 481 Real Analysis I	3
Mathematics 482 Real Analysis II	3

and

Nine additional hours from: Mathematics 340 or 451; Mathematics 350; Mathematics 410; Mathematics 430; Mathematics 498; Mathematics 499; Statistics 461

Students interested in pursuing a graduate degree in statistics, actuarial science, or a career as a statistician should pursue the following concentration.

Statistics Concentration (6912 BA or 6912 BS):

Mathematics 210 Elementary Statistics and Probability	3
Mathematics 251 Calculus I	4
Mathematics 252 Calculus II	4
Mathematics 310 Linear Algebra	3
Mathematics 314 Foundations of Mathematics	3
Mathematics 320 Multivariate Calculus	4
Mathematics 481 Real Analysis I	3
Statistics 325 Statistical Methods	3
Statistics 461 Probability and Statistics I	3
Statistics 462 Probability and Statistics II	3

and

Twelve additional hours from: Statistics 365; Statistics 375; Statistics 385; Statistics 435; Statistics 455; Statistics 465; Statistics 498; Statistics 499; Mathematics 451

Students interested in pursuing a career in secondary mathematics teaching should pursue the following concentration.

Secondary Mathematics Concentration (6913 BA or 6913 BS):

Students in the College of Engineering and Natural Sciences who are seeking the necessary professional-education courses to qualify for licensure as a secondary mathematics teacher must be admitted to the teacher-education program in the College of Education and Behavioral Sciences. They should consult the College of Education and Behavioral Sciences about admission and licensure requirements. The necessary mathematics courses are listed below. This option will usually require at least four-and-one-half years (nine semesters).

Mathematics 210 Elementary Statistics and Probability	3
Mathematics 251 Calculus I.....	4
Mathematics 252 Calculus II.....	4
Mathematics 310 Linear algebra.....	3
Mathematics 314 Foundations of Mathematics.....	3
Mathematics 320 Multivariate Calculus.....	4
Mathematics 410 Geometry	3
Mathematics 420 History of Mathematics.....	3
Mathematics 451 Applications and Modeling.....	3
Mathematics 471 Abstract Algebra I.....	3
<i>one course from:</i>	
Statistics 461 Probability and Statistics I	3
Mathematics 481 Real Analysis I.....	3
<i>one course from:</i>	
Statistics 462 Probability and Statistics II	3
Mathematics 472 Abstract Algebra II	3
Mathematics 482 Real Analysis II.....	3

and

Six additional hours of upper-division mathematics not including cooperative-education courses.

Students interested in a broad general background in mathematics and statistics should pursue the following concentration.

General Mathematics and Statistics Concentration (6914 BA or 6914 BS):

Mathematics 210 Elementary Statistics and Probability	3
Mathematics 251 Calculus I	4
Mathematics 252 Calculus II	4
Mathematics 310 Linear algebra	3
Mathematics 314 Foundations of Mathematics.....	3
Mathematics 320 Multivariate Calculus.....	4
<i>two courses from:</i>	
Statistics 461 Probability and Statistics I	3
Mathematics 471 Abstract Algebra I.....	3
Mathematics 481 Real Analysis I.....	3

one course from:

Statistics 462 Probability and Statistics II	3
Mathematics 472 Abstract Algebra II	3
Mathematics 482 Real Analysis II.....	3

and

Fifteen additional hours of upper-division mathematics not including cooperative-education courses.

Minors

Mathematics (M-6910)

Mathematics 251-252, Calculus I-II, are prerequisites to the mathematics minor which consists of 310 Linear Algebra, 314 Foundations of Mathematics, and nine additional hours of upper-division mathematics.

Statistics (M-6911)

Mathematics 210 Elementary Statistics and Probability and Mathematics 251Calculus I are prerequisites to the statistics minor. The minor consists of Statistics 325 Statistical Methods and nine additional hours of upper division statistics courses.

Secondary Mathematics Majors in the College of Education and Behavioral Sciences

Students in the College of Education and Behavioral Sciences who are secondary mathematics majors with the intent of teaching in secondary schools are required by the College of Education and Behavioral Sciences to complete the following mathematics courses: Mathematics 210, 251, 252, 310, 314, 320, 410, 420, 451, 471, and two additional upper division mathematics courses. Students should consult the College of Education and Behavioral Sciences pages in the catalog for all other course requirements.

Courses Offered by Department of Mathematics and Statistics

- Mathematics 070-080 Developmental Algebra I-II (F, Sp)
- Mathematics 090 Developmental Geometry (F, Sp)
- Mathematics 130 The Nature of Mathematics (F, Sp)
- Mathematics 140 College Algebra and Elementary Functions (F, Sp)
- Mathematics 160 Calculus for Business and Life Sciences (F, Sp)
- Mathematics 185 Precalculus (F, Sp)
- Mathematics 191-192 Principles of Mathematics (F, Sp)
- Mathematics 210 Elementary Statistics and Probability (F, Sp)
- Mathematics 251-252 Calculus I-II (F, Sp)
- Mathematics 291 Special Topics in Mathematics (as needed)
- Mathematics 310 Linear Algebra (Sp)
- Mathematics 314 Foundations of Mathematics (F)
- Mathematics 320 Multivariate Calculus (F, Sp)
- Mathematics 330 Differential Equations (F)
- Mathematics 340 (540) Numerical Analysis (Sp-even)
- Mathematics 350 Number Theory (Sp-odd)
- Mathematics 410 (610) Geometry (Sp-even)

Mathematics 420 (620) History of Mathematics (Sp-odd)
Mathematics 430 (630) Complex Variables (Sp-even)
Mathematics 451 (651) Applications and Modeling (F)
Mathematics 471 (671) Abstract Algebra I (F)
Mathematics 472 (672) Abstract Algebra II (Sp)
Mathematics 481 (681) Real Analysis I (F-odd)
Mathematics 482 (682) Real Analysis II (Sp-even)
Mathematics 491-492 (691-692) Special Topics (as needed)
Mathematics 498 Undergraduate Research Experience I (as needed)
Mathematics 499 Undergraduate Research Experience II (as needed)
Mathematics 710 Selected Topics in Arithmetic for Teachers (as needed)
Mathematics 720 Selected Topics in Algebra for Teachers (as needed)
Mathematics 730 Selected Topics in Geometry for Teachers (as needed)
Statistics 325 Statistical Methods (F)
Statistics 365 (565) Regression Analysis (F-odd)
Statistics 375 (575) Sampling Theory (Sp-even)
Statistics 385 (585) Nonparametric Methods (F-even)
Statistics 435 (635) Categorical Data Analysis (F-odd)
Statistics 455 (655) Design of Experiments (Sp-even)
Statistics 461 (661) Probability and Statistics I (F-even)
Statistics 462 (662) Probability and Statistics II (Sp-odd)
Statistics 465 (665) Statistical Computing (Sp-odd)
Statistics 491-492 (691-692) Special Topics [topic title] (as needed)
Statistics 498 Undergraduate Research Experience I (as needed)
Statistics 499 Undergraduate Research Experience II (as needed)

Complete course descriptions can be found in the Course Description section of the catalog.

The College of Humanities and Fine Arts



THE UNIVERSITY OF TENNESSEE AT MARTIN

The College of Humanities and Fine Arts

Dr. Lynn M. Alexander, Interim Dean

Dr. David A. Coffey, Interim Dean

225 Andy Holt Humanities Building

731-881-7490

fax 731-881-7494

Mission

The College of Humanities and Fine Arts' mission is to provide high quality academic and professional programs consistent with the University's commitment to excellence in undergraduate education, developing independent and creative thinking that enriches the lives of its graduates and enables them to become responsible, skilled and participating members of their communities. The College offers degrees designed to acquaint majors with broad and representative knowledge, develop skill in thought and expression, and instill the capacity to use that knowledge constructively and responsibly. Through its courses and the activities of its faculty and students, the College also contributes to the cultural life of the area, provides service to the region, and encourages the exploration of knowledge and enhancement of personal satisfaction and enjoyment. In addition, by seeking to increase the intellectual, creative and civic competence of all University students, the College fosters a climate of curiosity within which scholarly activities and research can extend the boundaries of knowledge.

Organization

The College of Humanities and Fine Arts is composed of six departments: Communications, English, History and Philosophy, Modern Foreign Languages, Music and Visual and Theatre Arts.

Degree Programs & Majors/Minors

The departments within the College of Humanities and Fine Arts offer the Bachelor of Fine Arts degree with a major in Fine and Performing Arts (emphases in Visual Art, Art Education, Graphic Design, and Theatre); the Bachelor of Music degree with a major in Music (Performance and Music Education options); and the Bachelor of Arts in Music. They also provide majors/submajors and minors in support of the university's Bachelor of Arts (B.A.) and Bachelor of Science (B.S.) degrees as indicated in the following table:

SUBJECT AREA	BA	BS	MINOR
African-American Studies.....			X
Canadian Studies			X
Communications.....	X.....	X.....	X
English	X.....		X
French.....	X.....		X
German			X
History.....	X.....	X.....	X
International Studies.....	X.....		X
Philosophy.....	X.....		X
Religious Studies			X
Spanish.....	X.....		X
Women's Studies.....			X

Department of Communications

Dr. Robert Nanney, Chair

305 Gooch Hall

731-881-7546

fax 731-881-7550

Faculty

Teresa Y. Collard, Rodney L. Freed, Jeffrey L. Hoyer, Arthur W. Hunt, III, Robert Nanney, E. Jerald Ogg, Tomi M. Parrish, Richard C. Robinson, Gary L. Steinke

Mission

The Department of Communications' mission is to provide students with a broadly based, hands-on education that gives them the opportunity to strengthen the skills fundamental to succeeding in a communications career or graduate study: writing, speaking and producing. These skills, combined with instruction in ethics, theory, law and modern professional practices, comprise a well-balanced preparation that will advance students in careers as professional communicators and enhance lifelong learning in the areas of News-Editorial, Broadcasting (Radio and Television), Public Relations, and Visual Communication. To buttress that preparation, the faculty engage in basic and applied research in order to stay current in this fast-changing field and to explore more effective ways to communicate to the masses. The Department also stresses the value and responsibility of student and faculty service to the campus, community and profession.

Expected Outcomes

Communications graduates should know:

1. the history and development of mass communication
2. the current working relationships and establishments of the modern mass communication industries
3. the role of business/management principles in media organizations
4. the principles of and basic procedures for media production
5. the laws and regulations governing mass communications
6. the ethics of the profession
7. basic communication theory as it applies to informative and persuasive speaking

Broadcasting graduates should be able to:

- a. develop and write copy and scripts for all forms of electronic media
- b. produce all forms of electronic media products
- c. intelligently discuss the principles of management and programming of broadcast/cable media
- d. perform as talent or direct the performances of talent in broadcast media productions
- e. once employed, develop additional skills to respond to changes in media and related/industries
- f. prepare and deliver informative and persuasive oral presentations.

News-Editorial graduates should be able to:

- a. write professional-quality news and feature stories, commentary and editorials for the mass media
- b. edit and produce newspapers and magazines
- c. be a skilled newsgatherer (researching and "sourcing" stories and interviewing newsmakers)
- d. intelligently discuss the principles of management of print news organizations

- e. once employed, develop additional skills to respond to changes in media and related/integrated industries
- f. prepare and deliver informative and persuasive oral presentations.

Public Relations graduates should be able to:

- a. understand the administrative-managerial role of the public relations practitioner in various organization structures and understand how that role interplays with the organization's integrity, its public acceptance, and the larger cultural milieu
- b. utilize research and objective-based planning in implementing particular communication strategies with individual publics
- c. plan, prepare copy for and/or produce all forms (print, electronic and multimedia) of public communication devices
- d. serve as corporate spokesperson and media liaison
- e. once employed, develop additional skills to respond to changes in media and related/integrated industries
- f. prepare and deliver informative and persuasive oral presentations.

Visual Communication graduates should be able to:

- a. produce, edit and design print (newspaper, magazine, desktop publishing) and online media
- b. produce and prepare photographic materials for use in all forms of visual media
- c. generate and write copy for the visual media
- d. once employed, develop additional skills to respond to changes in the visual media and related/integrated industries
- e. understand the administrative/managerial role in the production workflow for the visual communication media.

The Communications major is a professionally-oriented program in the College of Humanities and Fine Arts. The curriculum is designed to educate students in both the theoretical and applied aspects of the communications discipline. Each sequence, Broadcasting, News-Editorial, Public Relations and Visual Communication, has a similar core and develops a specialization in its upper-division courses. The Broadcasting sequence prepares students for a number of careers in various aspects of the electronic media, including jobs in writing, production, promotion, news, advertising sales and management in radio, television, and cable TV. Broadcasting graduates also work in writing and media production in corporate communications, advertising, public relations and in many other industries, from hospital video to recording engineering. The News-Editorial sequence prepares students for many kinds of careers in the print media, including jobs in reporting, editing, and advertising sales and management in newspapers and magazines. Because of their preparation at UT Martin in newswriting, editing, and desktop publishing, some News-Editorial graduates become writers and editors in corporate or organizational publications. The Public Relations sequence prepares students for a number of different careers in corporate, organizational, or advertising/P.R. agency communications. As spokespersons, information officers, press secretaries and organizational communications specialists, public relations practitioners manage communications with many constituent publics. Visual Communication graduates work in all forms of print and online media to generate and edit images (photography/digital imaging), to design for print media (newspapers, magazines, newsletters and other corporate/desktop publications) and online media (designing and maintaining online media) and to play a key role in the production workflow, from conception of the idea to completion of the media product. As media are blending and becoming more visual, students skilled in this emerging area will increasingly become in high demand.

Through mass media internships, senior seminar preparation, personnel placement and alumni communications activities, the department's faculty work to assist students in obtaining their first career opportunities.

The Department of Communications also provides courses in Public Speaking and Interpersonal Communication in support of the university's oral communication requirement. Visit the department Web site at <http://www.utm.edu/departments/comm/comm.htm>.

An Accredited Program

The Department of Communications is one of only 105 programs in the USA accredited by the Accrediting Council on Education in Journalism and Mass Communications. UT Martin's Department of Communications follows the Association for Education in Journalism and Mass Communications standard: "The curriculum must provide students with a solid opportunity to learn not only why and how to communicate but also what to communicate. This requirement calls for a reasonable balance between journalism and mass communications courses and courses in other disciplines, primarily in the liberal arts and sciences. Balance also should be provided between instruction in practical skills and in the more philosophical aspects of journalism and mass communications." To this end, UT Martin Communications majors "... must take a minimum of 80 semester hours in courses outside the major area of journalism and mass communications, with no fewer than 65 semester hours in the basic liberal arts and sciences."

Facilities

The Department of Communications has superior facilities and laboratories in which students gain valuable hands-on experience. Broadcasting students operate two radio stations and two television studios, where programs and video products are made for airing on WLJT-TV, on UT Martin's campus cable television system and for use by organizations and businesses. WLJT operates a mobile TV production truck and uses many Communications majors to work on live television coverage of football and basketball games and other field and studio productions. Students complete post-production editing on radio and television projects in the department's multi-format audio/videotape editing laboratory.

The UT Martin campus newspaper, The Pacer, is produced by News-Editorial students and other student volunteers. Students produce The Pacer electronically, writing stories, scanning pictures and art, designing and laying out pages on computers using the latest software. The Pacer also publishes an electronic version on the World Wide Web. Visit this Web site at <http://utm.edu/~pacer/>. News writing and editing labs interconnected in a computer network are used to teach students the most modern journalistic practices. In addition, there is a well-equipped darkroom where students learn photojournalism.

The department has a large departmental reading room for student use. It is equipped with newspapers from across the region and the country, broadcasting, journalistic and public relations trade publications, academic journals, textbooks, almanacs, writers' guides, special collections, library tables and chairs, and comfortable lounging furniture.

Scholarships

The Department of Communications offers scholarships for entering freshmen who have declared a Communications major, as well as for sophomores, juniors, and seniors. On the department's annual Communications Career Day, a number of scholarships sponsored by the faculty, alumni, philanthropists, broadcasters, newspapers, local industries and media organizations are awarded to Communications majors.

Communications Career Day and Fall Career Convocation

The Department of Communications sponsors an annual event called Communications Career Day, during which 50 to 75 media professionals, many of whom are UT Martin graduates, visit the campus to engage in panel discussions and personal conversations with Communications majors, high school students and their teachers. Also, each fall the department sponsors a career convocation for all Communications majors, during which members of the department's Communications Industry Advisory Board present the "state of the industry" in public relations, broadcasting, visual communication and the newspaper business.

Student Organizations

The Department of Communications sponsors a Broadcasting Guild, plus chapters of the Society of Professional Journalists, the Public Relations Student Society of America, Women in Communications, Inc., the National Association of Black Journalists, and the Visual Communication Society.

Communications Major

Communications

B.A. or B.S. Curriculum. Each communications major must complete the department's lower-division requirements and then choose and complete one of the four sequences described below. Communications majors must also complete the B.A. or B.S. general education requirements, and a minor or a second major. Students must complete a minimum of 80 semester hours in courses (with the exception of Communications 230) outside the Department of Communications. Of these, no fewer than 65 semester hours must be completed in courses in the basic liberal arts and sciences from the disciplines listed in general requirements for the B.A. or B.S. degrees.

I. Lower-Division Requirements (12 hours)

Required Courses: Communications 100, 200, 220, and 250.

All these courses must be completed with a grade of at least C before beginning upper-division work. A 2.00 overall grade point average and successful completion of English 112 are prerequisites to upper-division Communications courses. Communications 475 Internship in Communications may not be used by students in the Broadcasting or News-Editorial sequences to satisfy the 42 credits required for their major. Students in the Public Relations sequence may use either three credits of Communications 381/383 Communications Practicum or Communications 475 Internship in Communications, but not both, to satisfy the 42 credits required for their major.

Broadcasting Sequence (24/12)

II. Upper-Division Requirements (30 hours)

- A. Required Communications courses: 315, 350, 360, 420, 491 and 492
- B. Practicum: 3 hours of 381 (repeated) or 381 (2 hours) and 383 (1 hour)
- C. Elective Communications courses:

9 upper-division hours to be selected by the student and adviser. Six of the hours must be selected from 340, 341, 365, 370, 419, and 460.

Total Communications Hours Required: 42

News Editorial Sequence (2414)

II. Upper-Division Requirements (30 hours)

- A. Required Communications courses: 300, 305, 320, 341, 491 and 492
- B. Practicum: 3 hours of 383 (repeated), or 383 (2 hours) and 381 (1 hour)
- C. Elective Communications courses: 9 upper-division hours to be selected by the student and adviser.
Six of the hours must be selected from 322, 323, 324, 325, 390 and 400.

Total Communications Hours Required: 42

Public Relations Sequence (2416)

II. Upper-Division Requirements (30 hours)

- A. Required Communications courses: 326, 327, 328, 329, 491 and 492
- B. Internship or Practicum: 3 hours from 475 or 381/383 (repeated)
- C. Elective Communications courses: 9 upper-division hours to be selected by the student and adviser.
Six of the hours must be selected from 305, 322, 323, 324, 325 and 341.

Total Communications Hours Required: 42

Visual Communication Sequence (2418)

II. Upper-Division Requirements (30 hours)

- A. Required Communications courses: 322, 323, 341, 410, 491 and 492
- B. Practicum: 3 hours from 475
- C. Elective Communications courses: 9 upper-division hours to be selected by the student and adviser.
Six of the hours must be selected from 305, 324, 325, 340, 360 and 365.

Total Communications Hours Required: 42

Communications Minor

The Communications minor consists of Communications 100, 200 or 210, 230, 250, and nine additional hours of upper-division Communications courses (exclusive of practicum hours). English 112 is a prerequisite to all upper-division Communications courses.

Courses Offered by Department of Communications

- Communications 100 Survey of Mass Media (F, Sp)
- Communications 200 News Writing (F, Sp)
- Communications 210 Introduction to Journalism (F, Sp)
- Communications 220 Voice and Diction (F, Sp)
- Communications 230 Public Speaking (F, Sp)
- Communications 230H Honors Public Speaking (F, Sp)
- Communications 231 Interpersonal Communication (F, Sp)
- Communications 250 Introduction to Broadcasting (F, Sp)
- Communications 300 News Gathering (F)
- Communications 305 Copy Editing, Computerized Design and Layout (Sp)
- Communications 310 History of Mass Media (as needed)
- Communications 315 Writing for Broadcast Media (F, Sp)
- Communications 320 Writing Features and Editorials (Sp)
- Communications 322 Desktop Publishing/Presentation Graphics (F, Sp)
- Communications 323 Communications and the World Wide Web (F, Sp)

Communications 324 Introduction to Interactive Multimedia (as needed)
Communications 325 Principles of Advertising (F)
Communications 326 Principles of Public Relations (F)
Communications 327 Public Relations Techniques (F, Sp)
Communications 328 Public Relations Research (F)
Communications 329 Public Relations Strategy and Implementation (Sp)
Communications 332 Small Group Communication (as needed)
Communications 334 International Public Relations (Sp-odd)
Communications 340 Film Appreciation (F)
Communications 341 Photojournalism (F, Sp)
Communications 350 Radio Production (F)
Communications 360 Television Production (Sp)
Communications 365 Electronic Field Production (as needed)
Communications 370 Broadcast News (F)
Communications 381 Practicum in Radio (F, Sp)
Communications 382 Practicum in Television (F, Sp)
Communications 383 Practicum in Journalism (F, Sp)
Communications 390 Newspaper Organization and Management (as needed)
Communications 399 Special Topics in Communications (F)
Communications 400 Computer Assisted Reporting (as needed)
Communications 410 Advanced Visual Communication (Sp)
Communications 419 Broadcast Programming and Audience Measurement (as needed)
Communications 420 Broadcast Management and Sales (Sp)
Communications 430 Business and Professional Speech (as needed)
Communications 460 Broadcast Producing and Directing (as needed)
Communications 471 Independent Study (F, Sp)
Communications 475 Internship in Communications (F, Sp)
Communications 491 (691) Communication Law and Ethics (F, Sp)
Communications 492 Senior Seminar in Communication Theory (F, Sp)

Complete course descriptions can be found in the Course Description section of the catalog.

Department of English

Dr. Lynn Alexander, Chair

131 Andy Holt Humanities Building

731-881-7281

fax 731-881-7276

Faculty

Lynn M. Alexander, Charles C. Bradshaw, Sally G. Brannen, David R. Carithers, Anna H. Clark, Christopher K. Coffman, Mary Ellen Cowser, Roy Neil Graves, Timothy J. Hacker, Christopher A. Hill, Heidi A. Huse, Laura C. Jarmon, Leslie M. LaChance, Jennifer J. Majchrzak, J. Daniel F. Pigg, Elizabeth A. Powell, Kathleen M. Vandenberg, David M. Williams, Jenna L. Wright

Mission

The mission of the Department of English is to provide courses that foster clear writing and clear thinking and that stress social awareness, aesthetic appreciation, and intellectual growth. English lays the basis for self-expression, self-knowledge, communication, and creative adaptation to the changing realities of life. Students and faculty further this development through a variety of service and scholarly activities.

The Department of English at The University of Tennessee at Martin offers work that applies toward the Bachelor of Arts degree with a major or minor in English and toward the Bachelor of Science degree with a minor in English. Each semester the department offers a variety of undergraduate courses in writing, literature, and language.

Today's world offers a wide range of career possibilities for English majors — not only in secondary and university teaching, but also in business, law, medicine, and all the other fields where interpretive and writing skills are requisite. Many professional schools favor English majors, and employers are eager to find good technical writers, paralegals, and researchers. Collateral studies in religion, international relations, business, communications, education, or other disciplines may enhance the degree in English by broadening a student's range of educational or employment possibilities.

Placement and Credit

Placement in Freshman English

Freshmen receive placement advice based on their high school grade point average and on their ACT English score. Beginning freshmen whose academic records and/or ACT scores show deficiencies in English are required to enroll in the English 100, 110, 112 sequence; all other students will enroll in the English 111, 112 composition sequence. To verify placement, students will complete a writing sample during the first class period of each introductory course.

Placement of International Students

1. International students who have a 500 (paper) or a 173 (computer) TOEFL score or have completed Level 6 in UT Martin's Intensive English Program may enroll in English 100 without taking an English placement exam. Those students who feel they can achieve a higher placement may take the English Writing Proficiency Placement Exam administered by the English Department at the scheduled time and will be placed in English 100 or 111 based on the results of this examination.
2. The required in-class writing sample taken during the first class meeting in all English 100 and 111 classes will continue to be an indicator of appropriate English placement for all students in those classes.

3. International students must be enrolled in or have completed Level 6 of the UT Martin Intensive English Program or have scored 500 (paper) or 173 (computer) on the TOEFL in order to take the English Writing Proficiency Placement Exam.

Composition Options

Honors

Students who score 28 or above on the English portion of the Enhanced ACT may enroll in the freshman honors sequence (111H-112H), which offers enrichment and variety, collegial contact with other excellent students, and an obvious designation of distinction on the academic transcript. A student earning an “A” in English 111 may enroll in English 112H if space is available and with the approval of the instructor.

Computer-Assisted Composition

The Department of English offers students the opportunity to develop computer skills in designated freshman composition sections, many located in state-of-the-art computer laboratories.

Department Facilities

The Hortense Parrish Writing Center provides students with individualized tutoring and workshops in writing and the use of computers for composition. The department lounge is a place for informal contact with the faculty. Extensive holdings in the Paul Meek Library include carefully chosen print media and a wide range of audio-visual materials. Contiguous to the department office in the Andy Holt Humanities Building is a computer laboratory as well as the 250-seat Norman Campbell Auditorium, convenient for films, lectures, and other programs. The writing center and most English classrooms are in Holt Humanities Building.

Financial Aid, Scholarships, and Awards

Students who plan to enroll in August should direct inquiries about financial aid to the Office of Student Financial Assistance before the preceding March 1.

The Kellie Jones English Scholarship provides financial assistance to a rising junior or senior English or Secondary English Education major with an overall GPA of 3.0 and an English GPA of 3.5 (or higher). The J. Paul and Myrtle Phillips Scholarship is awarded annually to an English major who is a Tennessee resident with an overall GPA of 3.0, and an English GPA of 3.5 (or higher). Applications are available in the English Office; the deadline is early in the Spring semester.

Writing Awards of \$150 each are offered annually by the department for the best student-written personal essay, scholarly paper, short story, and body of poems.

Student Organizations

The English Society is an organized group of majors, minors, and other interested students who meet regularly to discuss literature, share writings, and get to know faculty members and peers.

Writers' Guild of UT Martin is a writers' group which meets weekly in the English Writing Center to read, share, and respond to original, creative pieces and other works.

Sigma Tau Delta, the International English Honor Society, recognizes outstanding English majors and minors.

Bean Switch, sponsored by the department and the Office of Student Publications and staffed by students, is an annual publication featuring students' creative work: poetry, fiction, non-fiction, art, and photography.

English Major

B.A. Curriculum. A major in English consists of 49 hours: six hours of English Composition, 13 hours of sophomore-level courses, and 30 hours of upper-division English courses. Students may select Option 1, Option 2, or Option 3 outlined below. Students who pursue the English major for pre-professional training, for graduate study, or for careers outside teaching should consult with their advisers and follow either Option 1 or Option 2; students seeking teacher licensure should follow Option 3. Majors are expected to consult their advisers each semester regarding the selection of options and courses.

In general, majors should work during their freshman and sophomore years toward the completion of the general education requirements for the Bachelor of Arts and toward completing at least one sophomore-level literature survey sequence.

Some recommended minors for English majors include foreign languages, history, philosophy, political science, international studies, communications, theatre, one of the other fine arts, or education.

Option 1: Literature Emphasis

1. A major in English must complete the following lower-division prerequisite hours:
 - a. English 111-112 (or equivalents) as prerequisites to all other English courses;
 - b. English 200, 250-251, 260-261;
 - c. Students planning to go on to graduate school in English are encouraged to take English 270-271 for elective credit.
2. A major in English must also complete 30 upper-division hours (300 and above), including the following:
 - a. 12 hours in British literature (English 360, 365, 370, 375, 401, 460, 465, 470, 480, 485, 490);
 - b. Six hours in American literature (English 341, 343, 345, 355, 440, 445);
 - c. Three hours in theory, language and linguistics (English 320, 420, 425, 450);
 - d. Six additional hours (English 305, 310, 315, 325, 330, 350, 380, 385, 395, 475, 494, 495, 496);
 - e. Three hours in capstone course (English 499).
3. A major may use English 350, 380, 385, 395, and 475 to substitute for courses above, in category 2a and 2b for 3 hours of the requirements.

Option 2: Writing Emphasis

1. A major in English must complete the following lower-division prerequisite hours:
 - a. English 111-112 (or equivalents) as prerequisites to all other English courses;
 - b. English 200, 250-251, 260-261;
 - c. Students planning to go on to graduate school in English are encouraged to take English 270-271 for elective credit.
2. A major in English must also complete 30 upper-division hours (300 and above), including the following:
 - a. Six hours in British literature (English 360, 365, 370, 375, 401, 460, 465, 470, 480, 485, 490);
 - b. Six hours in American literature (English 341, 343, 345, 355, 440, 445);
 - c. Three hours in theory, language and linguistics (English 320, 420, 425, 450);
 - d. 12 hours in writing (English 305, 310, 315, 325, 494, 496);
 - e. Three hours in capstone course (English 499).
3. A major may use English 350, 380, 385, 395, and 475 to substitute for courses above, in category 2a and 2b for three hours of the requirements.

Option 3: Pre-Secondary English Education Emphasis

1. A major in English must complete the following lower-division prerequisite hours:
 - a. English 111-112 (or equivalents) as prerequisites to all other English courses;
 - b. English 200, 250-251, 260-261, and 270;
 - c. Students planning to go on to graduate school in English are encouraged to take English 270-271 for elective credit.
2. A major in English must also complete 30 upper-division hours (300 and above), including the following:
 - a. 12 hours in British literature (English 360, 365, 370, 375, 401, 460, 465, 470, 480, 485, 490);
 - b. Six hours in American literature (English 341, 343, 345, 355, 440, 445);
 - c. Three hours in theory, language and linguistics (English 320, 420, 425, 450);
 - d. Six additional hours (English 305, 310, 315, 325, 330, 350, 380, 385, 395, 475, 494, 495, 496);
 - e. Three hours in capstone course (English 499).
3. A major may use English 350, 380, 385, 395, and 475 to substitute for courses above, in category 2a and 2b for 3 hours of the requirements.

Students using Option 3 who intend to teach in secondary schools should consult the College of Education and Behavioral Sciences about meeting admission and licensure requirements.

English Minor

A minor in English consists of six hours of English Composition; six hours comprising one complete sophomore sequence (250-251, 260-261, or 270-271); and 12 upper-division hours (300 or above) in English.

Courses Offered by Department of English

English 100 English Studies: Critical Thinking and Writing (F, Sp, Su)
 English 110 English Composition: Critical Thinking and Writing (F, Sp, Su)
 English 111-112 English Composition (F, Sp, Su)
 English 111H-112H Honors English Composition (F, Sp)
 English 200 Introduction to Literary Style (F, Sp)
 English 250-251 British Literary Tradition (F, Sp)
 English 250H Honors: British Literary Tradition (F-even)
 English 251H Honors: British Literary Tradition (Sp-odd)
 English 260-261 American Literary Tradition (F, Sp)
 English 260H Honors: American Literary Tradition (F-odd)
 English 261H Honors: American Literary Tradition (Sp-even)
 English 270-271 World Literature (F, Sp)
 English 305 (505) Advanced Composition (F, Sp)
 English 310 (510) Fiction Workshop (F)
 English 315 (515) Poetry Workshop (Sp)
 English 320 (520) Introduction to English Linguistics (F-even)
 English 325 (525) Technical Communications (F, Sp)
 English 330 (530) Topics in World Literature (as needed)
 English 341 (541) Topics in American Literature before 1900 (F)
 English 343 (543) Literatures of Contemporary America (Sp-odd)
 English 345 (545) Black Writers in America (Sp)
 English 350 (550) Women Writers: Gender, Race, and Class (F)
 English 355 (555) Folklore (F-odd)

- English 360 (560) Sixteenth-Century British Literature (Sp-even)
English 365 (565) Restoration and Eighteenth-Century English Literature (Sp-even)
English 370 (570) Romantic Prose and Poetry (F-even)
English 375 (575) Development of English Drama (F-even)
English 380 (580) Modern Drama (F-odd)
English 385 (585) Modern Poetry (Sp-even)
English 390 (590) Playwriting (Sp-odd)
English 395 (595) Literature and Film (Sp)
English 401 (601) Studies in British and Commonwealth Writers Since 1660 (F-odd)
English 420(620) History of the English Language (Sp-odd)
English 425 (625) Advanced Grammar (F)
English 440 (640) Southern Literature (Sp-odd)
English 445 (645) The American Novel to Faulkner (Sp-even)
English 450 (650) Introduction to Literary Criticism (Sp-even)
English 460 (660) Early English Literature (Sp-odd)
English 465 (665) Victorian Prose and Poetry (Sp-odd)
English 470 (670) The British Novel to Joyce (Sp-odd)
English 475 (675) Modern Novel (F-even)
English 480 (680) Chaucer (F-odd)
English 485 (685) Shakespeare (F)
English 490 (690) Seventeenth-Century British Literature (Sp-odd)
English 494 Internship in English (F, Sp, Su)
English 495 (695) Topics [title TBA] in Gender and Cultural Studies (as needed)
English 496 (696) Seminar [title TBA] in Language or Literature (as needed)
English 499 Critical Approaches to Literature: A Senior Capstone Course (F)
English 700-701 Graduate Studies in Language or Literature (as needed)

Complete course descriptions can be found in the Course Description section of the catalog.

Department of History and Philosophy

Dr. David Coffey, Chair

322 Andy Holt Humanities Building

731-881-7470

fax 731-881-7584

History Faculty

David Barber, Alice-Catherine Carls, David Coffey, Brent A. Cox, Donna Cooper Graves, Preston B. Hardy, Nathan D. Howard, Daniel J. McDonough, J. Stanley Sieber

Philosophy Faculty

Christopher M. Brown, James F. Fieser, Norman S. Lillegard, Henry H. Parker

Mission

The Department of History and Philosophy's mission is to provide a total educational experience by offering students opportunities to exercise leadership skills, enhance their understanding of human behavior, embrace tolerance and clarify their own values. The history and philosophy curricula lie at the heart of a liberal arts education by providing students with the political, social, cultural, interdisciplinary and international foundation necessary for responsible citizenship. Lower division course offerings provide students with the basic knowledge and critical thinking skills needed for success in life. Advanced courses provide quality training to students seeking to make their mark in a wide array of service professions such as teaching, public advocacy, public history, library science, law, journalism and civil service as well as community, religious, business, and international leadership. Faculty are committed to mentoring students and to advancing the disciplines of History and Philosophy through a full range of scholarly activities and service to the campus, community, and the profession.

Expected Outcomes

The history curricular mission at UT Martin places considerable emphasis upon the following skills, which are considered most necessary to prepare students for the tasks defined above:

1. an understanding of the major events, personalities, social categories, and cultures which have shaped the United States and the world at large;
2. an understanding of how current events are connected with, and proceed from, the events of the past;
3. the research skills which not only provide the student with knowledge, but provide her/him with the ability to seek new knowledge and interpretations;
4. the development of critical analysis and independent thought, allowing students to consider competing interpretation and through the use of reason, develop their own conclusions on society, past and present;
5. communications skills, written and oral, which will allow students to communicate their ideas effectively to others.

The graduating Philosophy major is expected:

1. to understand the subject matter of philosophy;
 - a. the principal positions in the history of philosophy
 - b. the theories about reality, values, and knowledge;
 - c. the currents, problems, and categories in contemporary philosophy;
 - d. the basic philosophical vocabulary and concepts;
 - e. the future directions in philosophy, for example, ethics, philosophy of religion, multicultural thought, or contemporary philosophy.
2. to have developed habits of disciplined, logical thinking;
 - a. analytic and synoptic skills;
 - b. the use of the traditions or the story of philosophy;
 - c. the ability to discuss issues within a philosophical community;
 - d. problem solving, writing, reading, and speaking skills;
 - e. research skills;
 - f. the ability to think within diverse perspectives and culture;
 - g. an understanding of the relationships among philosophy, the sciences, the humanities, and the arts, as well as between theory and practice.
3. to have established a basis for careers and advanced (graduate and professional) studies;
 - a. a realistic understanding of employment opportunities;
 - b. the preparation for professional and graduate education;
 - c. a continuing interest in philosophical issues and the ability to engage in self-directed, life-long learning;
 - d. the ability to serve and to lead in an enlightened way in matters of citizenship and the building of the human community.
4. to have had the experience of dialoguing with professional philosophers, with living voice with persons actively engaged in philosophy;
 - a. who hold the terminal degree in philosophy or related subjects;
 - b. who actively engage the subject matter of philosophy;
 - c. who are involved in their profession;
 - d. who research and write in philosophy.

Programs

The department offers majors and minors in history, international studies, and philosophy. It is also responsible for minors in African-American Studies and Religious Studies. The department's majors offer students a wide range of career opportunities that come with a liberal arts education. The majors particularly prepare students for further education at the graduate level where they can specialize in a variety of sub-fields. Too, they are excellent for students interested in attending law school or seeking government employment upon graduation. Additional information on career opportunities and current careers of departmental alumni is available upon request.

Scholarships

The department offers the following scholarships:

The Marvin L. Downing Lower Division History Scholarship. This tuition or travel-study award goes to an outstanding sophomore who has completed three semesters of lower-division history.

The Langdon S. Unger Upper Division History Scholarship. This tuition or travel-study award goes to the outstanding upper-division history major.

The H.B. Smith Freshman History Student Scholarship. This \$1,000 tuition scholarship goes to an outstanding high school senior from West Tennessee who plans to attend UT Martin as a freshman and major in history. Applicants are nominated by one of their school teachers or administrators based on scholastic ability and financial need. Recipients are chosen by a department committee.

The Wilma and Ernest Newby Scholarship. This substantial tuition award is made possible by Mr. Carl G. “Butch” Newby in honor of his parents, Wilma and Ernest Newby. It is granted to a junior or senior social science major. Possible military connection or career plans, financial ability and scholarship are main factors in the selection process. Recipients are chosen by a department committee.

The Patrick R. Taylor Scholarship. This \$100 award goes to the history, political science, or international studies major with the best upper-division paper in European history.

The Langdon S. Unger Scholarship. This award goes to the junior history major with the highest overall GPA and the highest history GPA based on the greatest number of history hours. In the case of a tie, department activities will be considered as well.

The Bateman-Wyant History Scholarship. This annual scholarship award is open to any history major maintaining a 3.0 average or better. Students will compete for the award by writing a research article based upon some aspect of U.S. history. The person judged by the history staff as having written the best paper will be awarded the scholarship. Winners will be allowed to compete for a second time. The amount of the award will be \$250. Competition for the award and the deadline for submission of the completed article will be announced in the fall term of each school year. All articles submitted will have to comply with the style and length requirement set by the department.

Student Organizations

History

History Club. Open to any student interested in history, regardless of major or GPA. Members hear speakers on history-related topics and visit area historical sites.

Phi Alpha Theta. National history honor society. Open by invitation to students who have a minimum of 12 semester hours of history and a minimum GPA of 3.01, are in upper two-thirds of all remaining courses after history grades are removed, and are in the upper 35% of their respective class.

Philosophy

Philosophy Forum. (membership open to all) provides an opportunity for philosophical discussion, and seeks to promote interest in philosophical studies, to provide an opportunity for the publication of works in philosophy, to encourage friendship among persons of philosophical temperament, and to promote the ideals in philosophical education.

Awards

History Club Award. A cash award of \$150 made to a History Club member selected for outstanding leadership in the club.

Lonnie E. Maness History Award. An award of \$100 for the outstanding graduating senior history major.

Tennessee Historical Commission Award. Cash and book award to graduating senior selected by the department as the outstanding history student.

Cooperative Education Programs

The five-year Cooperative Education Programs for majors in history, leading to the degree of Bachelor of Arts or Bachelor of Science, offer the student an opportunity to gain valuable professional experience as part of an academic program. In addition, the student acquires a source of income to help finance college expenses. For more information, see the Office of Counseling and Career Services.

Internships and Travel-Study Opportunities

The department offers, through several credit courses in history, opportunities for students to apply their knowledge to practical work, travel or research experiences in their field of study. These courses have special pre-requisites which must be met and can only be taken with departmental approval. Some internships or research experiences may offer pay or stipends. Students enrolling in travel study may be eligible for a departmental stipend to pay part of the expenses. The amount of academic credit offered in a course will vary.

Majors

History (2910)

B.A. or B.S. Curriculum. History 121-122 (or History 121H-122H) and History 201-202 are prerequisites to the major which totals 25 hours, consisting of History 301, History 499, and 21 additional hours of upper-division (300-400) courses divided between two areas of study: a) American History and b) Non-US History, to include Ancient, European, Asian, African, Latin American, or Mexican History. At least nine hours must be taken in each area. At least three European history hours must come from History 340, 341, 342, or 343. The combined total of coursework applied to the major from the following categories of special courses may not exceed nine hours and no more than six hours may be applied from any single category: Special Topics, Travel-Study, Internships, Independent Study and Undergraduate Research courses. All requirements for the B.A. or B.S. degree must be met, including completion of a minor or second major.

International Studies (2960)

B.A. Curriculum. This is a multidisciplinary major for students interested in acquiring personal enrichment and a broadly based international perspective for eventual careers in government, foreign service, international organizations or foundations, international business, foreign area studies, international law, or journalism. The major consists of a minimum of 42 hours. The general education requirements for the B.A. degree must be met. The student must complete the following requirements for the major (core, area concentration, and travel-study) and the required minor.

A. **Core Courses** (18 hours from selected courses) *denotes required courses

Agricultural Economics 335 International Agricultural Trade
 Economics 321 International Economics
 Economics 333 International Business
 Finance 332 International Finance
 Geography 461 Economic Geography
 Geography 462 Political Geography
 History 200* Introduction to International Studies
 History 485* The Changing World Order (capstone course)
 Marketing 410 International Marketing
 Political Science 321 or 322 International Relations
 Political Science 341 Comparative European Government and Politics
 Religious Studies 301 Major Religions of the World

Sociology 304 Race, Class and Power
 Sociology 433 Population Processes and Problems
 Sociology 495 Comparative Family Systems

B. Area Concentration (18-21 hours)

Students will select an area concentration with a distinguishable business, cultural, geographical, historical or global interest. Students should consult with their adviser to plan their program of study. Students might want to consider one of the following as their area of concentration or develop their own concentration.

Agriculture/Economics
 Anthropology/Sociology
 Asian Studies
 Business with an emphasis on international
 Canadian Studies
 Central and South American Studies
 European Studies
 Geography/History
 Global Finance
 International Relations
 Philosophy/Religious Studies
 Travel and Tourism

C. Travel-Study (6 hours minimum-12 hours maximum)

Majors must participate in a travel-study program in a foreign country so that the student may draw upon unique cultural and intellectual resources in the host country(ies) which will extend subject matter competence and develop language proficiency. A sensitivity to other cultures, together with a new perspective on the American culture, will contribute to the development of particular career interests. Although students may participate in any approved study abroad program, **we strongly recommend that students take advantage of the many foreign-study opportunities available at UT Martin which involve a summer, one semester, or a year.**

D. Foreign Language Minor (12 upper-division hours)

Students must minor in French, German or Spanish. International students and resident aliens for whom it is determined that English is a second language may minor in English. A minor consists of at least **12 hours numbered 300 or above**, plus any prerequisite courses. Students may wish to receive a certificate of proficiency which requires 15 hours. It is highly recommended that students take an **additional year of a second foreign language.**

Philosophy (2940)

B.A. Curriculum. A major consists of 30 hours to include: Philosophy 160, 210, 314, and 315, and eighteen (18) additional hours of upper-division philosophy courses. Majors must also assemble a portfolio, under the supervision of a philosophy faculty member. The portfolio should include one paper on the history of philosophy, one on ethics, and a third paper on an elected area or topic. Papers must indicate an ability to anticipate objections to a position or thesis, and demonstrate other features of the capacity for philosophical argument, as well as a familiarity with relevant literature, and they must be properly formatted. Normally each paper should be ca. 3000 words. Other indications of philosophical competence may be included in the portfolio, such as evidence of outstanding performance on essay exams. The philosophy elective courses are to be selected in terms of the student's educational and career goals and with the approval of an adviser in philosophy. Philosophy 110-120 are prerequisites to the major and may be used to meet general education requirements for the B.A.

Philosophy Major and Religious Studies Concentration

Through their curricular and extracurricular programs, the Philosophy and Religious Studies faculty introduce the student to a wide variety of influential philosophical and religious concerns and styles of inquiry in both Western and non-Western thought. Students are assisted in thinking critically and creatively about human existence, meaning, and the nature of reality, and can acquire increased capacity for logical analysis, appreciation of values, deepened self-knowledge, and an understanding and enjoyment of diverse ideas and systems.

The habits of mind developed through studies in philosophy or religion have ready applications in many different fields. They are of special value for those preparing for careers in law, public and governmental service, ministry, psychology, education, and writing. Persons educated in philosophy have been employed as technical consultants by computer firms, as consultants in business ethics by corporations, and as experts on biomedical ethics by hospitals and medical schools. A large variety of employment is available within the religious communities for those with expertise in religious studies and philosophy.

In addition, persons educated in philosophy and religious studies are well prepared for graduate training in philosophy and religion and for other types of graduate and professional studies. Impressive statistical data indicate that students with undergraduate majors in philosophy or their equivalents score higher in both the verbal and quantitative parts of the Graduate Record Exam (GRE) and in Law School (LSAT), Business School (GMAT), and Medical School Admissions tests than do students with other undergraduate majors (Economist; Medical School Admission Requirements; American Philosophical Association Proceedings).

Studies in philosophy and religion are also essential for seminary education in many cases. A Pre-Theological Advising Program is available for those persons who wish to pursue religious vocations and advanced seminary and theological education.

Minors

African-American Studies (M-2030). The minor consists of the following courses: Philosophy 130, Philosophy 440 and 12 hours selected from Sociology 304, Political Science 432, Social Work 220, English 345, History 303, History 434, History 435, History 495, Philosophy 301, and Psychology 312.

History (M-2910). History 121-122 (or History 121H-122H) or History 201-202 are prerequisites to the minor which consists of 12 hours of upper-division history. The combined total of coursework applied to the minor from the following categories of special courses may not exceed six hours and no more than three hours may be applied from any single category: Special Topics, Travel-Study, Internships, Independent Study and Undergraduate Research courses.

International Studies (M-2960). The minor consists of 18 hours of multi-disciplinary courses. Students are required to take History 200 plus one course from five of the following areas of study: Agriculture 295; Agricultural Economics 335; Anthropology 201, 400; Art History 340; Economics 321, 322, 333; English 330, 401; Geography 352, 381, 441, 442, 461, 462; French 311, 321, 360, 370, 381, 382; German 321, 360, 370, 381, 382; History 343, 432, 442, 448, 468, 470, 482; Finance 332; Marketing 410; Political Science 321, 322, 341, 467; Portuguese 341; Religious Studies 301; Sociology 300, 304, 306, 400, 433, 495; Spanish 321, 322, 360, 370, 381, 382, 385, 386.

Philosophy (M-2940). The minor consists of the following courses: Philosophy 110-120 and an additional 12 hours of philosophy, at least nine hours of which must be courses numbered 300 or above.

Religious Studies (M-2950). The minor consists of the following courses: Religious Studies 201 and 15 hours of upper-division religious studies courses.

Pre-Theological Program

The Pre-Theological Program is a recommended cluster of disciplines which provides a foundation for future theological studies and professions. The program does not represent theological studies, but it does serve as a foundation for such studies. The Association of Theological Schools (the accrediting agency for Schools of Theology) recommends that a pre-theology student develop some in-depth understanding of human selfhood and existence, modern social institutions and problems, culture and religion, science and technology, the processes of understanding, the content and interpretation of Scripture, the history of the religious tradition, constructive theological methodology and interpretation, and language. The Pre-Theological Program develops such understanding by coordinating four Areas of Studies:

1. Value Studies: Philosophy, Religious Studies, English, and Art;
2. Contemporary Life Studies: Psychology, Sociology, Social Work, Anthropology, Geography, and Political Science;
3. Historical Studies: History; and
4. Language and Communication Studies: Speech, English, Journalism, Broadcasting, Theatre, French, German, Spanish, and Portuguese.

The Pre-Theological Program has four requirements:

1. the fulfillment of the basic requirements for a B.A. or B.S.,
2. the fulfillment of the general education requirements for a major which is to be selected from the disciplines listed in the four Areas of Study,
3. the fulfillment of the requirements for a minor which is to be selected from the four Areas of Study, and
4. the completion of a minimum of 18 hours of approved electives of which 12 must be upper-division.

All four areas of study must be represented in the selection of a major, a minor, and electives. A minimum of six elective hours is required in each Area of Study not covered by the major and the minor. A list of approved electives is available from the adviser. The major, the minor, and the electives will be specified on the basis of the recommendations by the Association of Theological Schools and the academic and professional needs of the student as determined by consultation with an adviser in the Department of History and Philosophy.

Courses Offered by Department of History and Philosophy

- Greek 110-120 Elementary Greek (F, Sp)
- History 121-122 Development of World Civilization II (F, Sp, Su)
- History 121H-122H Development of World Civilization (F, Sp)
- History 200 Introduction to International Studies (F)
- History 201-202 History of the United States II (F, Sp, Su)
- History 301 History and Historians (F)
- History 302 (502) Introduction to Public History (Sp-odd)
- History 303 (503) Women in American History (F-even)
- History 310 American Military History (Sp)
- History 320 (520) Ancient Greece (F-odd)
- History 321 (521) Ancient Rome (F-even)
- History 331 History of Tennessee (as needed)

- History 334 Frontier History: The Atlantic to the Mississippi (Sp-odd)
- History 335 Frontier History: The Mississippi to the Pacific (as needed)
- History 340 (540) The Age of Enlightenment and Revolution, 1715-1815 (as needed)
- History 341 (541) Restoration, Revolution and Colonialism, 1815-1914 (Sp-even)
- History 342 (542) From War to War, 1914-1945 (F-even)
- History 343 (543) Contemporary Europe, 1945-Present (Sp-odd)
- History 401 Independent Study in American History (F, Sp)
- History 402 Independent Study in European or Asian History (as needed)
- History 403-404 (603-604) Social and Cultural History of the United States (F-odd)
- History 414-415 (614-615) History of England (F-even)
- History 420 (620) Late Antiquity and Medieval History (Sp-odd)
- History 421 (621) Renaissance and Reformation (Sp-even)
- History 422 (622) Modern Germany, 1815 to the Present (F-even)
- History 434-435 (634-635) African-American History II (F-odd)
- History 441 (641) History of Latin America (F-odd)
- History 442 (642) History of Mexico (Sp-even)
- History 447 (647) History of Russia (F-odd)
- History 448 (648) Russia Since 1917 (Sp-even)
- History 450 (650) Public History Internship (F, Sp)
- History 460 (660) Topics in Diplomatic History: [Topics Title] (as needed)
- History 461 (661) The Colonial Period and the Revolution (F-odd)
- History 462 (662) The Constitution and the Rise of the Federation (Sp-even)
- History 467-468 (667-668) Travel Study [Selected Topics] (Sp)
- History 470 (670) Topics in World History: [Topics Title] (as needed)
- History 480 (680) Topics in U.S. History: [Topic Title] (as needed)
- History 481 (681) China and Japan to 1800 (as needed)
- History 482 (682) China and Japan 1800 to the Present (as needed)
- History 484 (684) History of Africa 1400 to Present (F-even)
- History 485 The Changing World Order (Sp)
- History 487-488 Undergraduate Participation in Historical Research and Writing (as needed)
- History 490 (690) Topics in Non-U.S. History: [Topic Title] (as needed)
- History 494 (694) Antebellum America, 1815-1850 (F-even)
- History 495 (695) The Civil War and Reconstruction, 1850-1877 (Sp-odd)
- History 496 (696) Recent History of the U.S., 1900-1945 (F-odd)
- History 497 (697) Recent History of the U.S. 1945 to the Present (Sp-even)
- History 498 (698) The Sixties (Sp-odd)
- History 499 Senior Seminar (Sp)
- History 701 Graduate Independent Study in American History (as needed)
- History 702 Graduate Independent Study in European or Asian History (as needed)
- History 770 Advanced Topics in History [Selected Topics] (as needed)
- Philosophy 110-120 The Adventure of Ideas (F, Sp)
- Philosophy 130 Ethics and Race (F, Sp)
- Philosophy 160 Introduction to Ethics (F, Sp)
- Philosophy 210 Elementary Logic (Sp)
- Philosophy 301 Major Religions of the World (F)
- Philosophy 310 Aesthetics (Sp)
- Philosophy 314 History of Ancient and Medieval Philosophy (F-even)
- Philosophy 315 History of Modern Philosophy (Sp-odd)

Philosophy 320 Traces of God (F-even)
 Philosophy 330 Love, Sexuality, and Living (as needed)
 Philosophy 340 Death, Suffering, and Evil (as needed)
 Philosophy 350 Principles of Bioethics (F-odd)
 Philosophy 360 Symbolic Logic (as needed)
 Philosophy 380 Topics in the Philosophy and History of Religion [Selected Topics] (F)
 Philosophy 385 Topics in the History of Philosophy [Selected Topics] (Sp)
 Philosophy 410 Political and Legal Philosophy (Sp-even)
 Philosophy 420 (620) Philosophies of Creativity and the Future (as needed)
 Philosophy 430 (630) Science and Human Values (Sp-even)
 Philosophy 440 Topics in African-American and Feminist Studies (as needed)
 Philosophy 450 Existentialism and Phenomenology (as needed)
 Philosophy 460 Contemporary Metaphysics and Epistemology (F-even)
 Philosophy 470 Internship in Race Relations (as needed)
 Philosophy 490 (690) Topics in Philosophy [Selected Topics] (F)
 Religious Studies 201 Religion and Contemporary Culture (F)
 Religious Studies 301 Major Religions of the World (F)
 Religious Studies 306 Religion and Society (as needed)
 Religious Studies 320 Traces of God (F-even)
 Religious Studies 340 Death, Suffering, and Evil (Sp)
 Religious Studies 350 The Hebrew-Jewish Scriptures (Sp)
 Religious Studies 360 The Christian Scriptures (Sp)
 Religious Studies 380 Topics in the Philosophy and History of Religion [Selected Topics] (F)

Complete course descriptions can be found in the Course Description section of the catalog.

Department of Modern Foreign Languages

Dr. Daniel J. Nappo, Chair

427 Andy Holt Humanities Building

731-881-7420

fax 731-881-7494

Faculty

Lucia F. Campos-Picanco, Paul B. Crapo, Randal P. Garza, Charles Hammond, Jr., Carmen D. Lopez, Jorge O. Lopez, Daniel J. Nappo, Robert D. Peckham

Mission

The Department of Modern Foreign Languages supports the mission of the University by:

1. providing undergraduate instruction in certain important world languages and cultures;
2. improving the literacy and communication skills of the non-major (reading, writing, pronunciation, grammar, listening and vocabulary building);
3. improving cross-cultural understanding and international awareness;
4. preparing advanced-level students for careers or graduate study in which these skills, knowledge and awareness are valuable;
5. sharing its expertise in world languages and cultures with the outside community and professionals in the field;
6. participating in the activities of civic and professional organizations which promote the study of world languages and cultures and public interest in them.

Programs

The Department of Modern Foreign Languages offers majors in French and Spanish (B.A. degree); Certificates of Proficiency and minors in French, Spanish and German; and two years of language study in Japanese and Portuguese.

Facilities

The department maintains a multi-purpose Language Resource Center which is supplied and equipped to provide for the following activities: listening to foreign language CDs, recording one's own pronunciation, drilling with computerized foreign language software, viewing foreign language television programs available via satellite transmission, reading foreign language periodicals, viewing foreign language videotapes, making homestudy copies of certain recorded materials. The department maintains or oversees the distribution of an extensive collection of printed and recorded materials for foreign language study including CDs, videotapes, audiotapes, computer software, and other kinds of visual aids. Most of these materials are an integral part of the instructional program.

Departmental Scholarships

The Muriel Tomlinson Scholarship Award is presented annually to an outstanding foreign language student who is finishing his or her junior or senior year. The Stephen and Beatrice Mohler Scholarship Award is given annually to an outstanding Spanish student intending to study abroad. Ferry-Morse Seed Company sponsors an Internship in France.

Departmental Activities

Each semester, the department organizes a Foreign Film Series in order to enhance students' understanding of the foreign languages and cultures they are studying in the classroom. The department also sponsors a Lecture Series which brings representatives of business and government to campus to speak on issues of current interest in international business and politics.

Student Organizations

The department sponsors chapters of the national French and Spanish honoraries (Pi Delta Phi and Sigma Delta Pi) to recognize outstanding achievement in these disciplines. The French, German, Japanese, and Spanish sections all sponsor clubs which provide students with extracurricular, cultural activities to enrich their academic programs.

Work Experiences for the Major

A foreign language major can apply for participation in a Cooperative Education Program in his or her freshman year. If approved, this will permit an alternation between full-time study and full-time employment with an international agency. Advanced majors who plan to teach a foreign language can apply for department tutoring positions.

Study Abroad and Internship Experiences

The department encourages students to take advantage of approved internships and study-abroad programs. The department has courses in French, German and Spanish which allow for credit for study abroad and will advise students in arranging study and internships in foreign countries. And, finally, the department is a member of the Mid-Continent Consortium for International Education which sponsors each summer immersion programs at the University of Quebec at Chicoutimi, and the University of Guanajuato (Mexico). Check with the department chair for further information.

Internships and Study Abroad in French, German, and Spanish

Internships and study abroad in French, German, or Spanish are to be undertaken under the direction of a UT Martin faculty member or a faculty member from another institution. Prior approval is to be received from the Chair of the Department of Modern Foreign Languages. Students wishing to study abroad during their last thirty hours may do so under the following conditions.

1. Before departure, they must secure approval of their study-abroad program from their faculty adviser(s) and the Chair of Modern Foreign Languages and file their program with the Registrar.
2. They must undergo appropriate language testing before departure and upon return.
3. They may take no more than 16 of their last 30 hours abroad with no additional exceptions to the Residency Rule.

4. They must complete at least one course in the language studied abroad on the UT Martin campus after returning from the study abroad experience and before graduating. Students also have the responsibility to make sure that the courses taken abroad do not put them in violation of university guidelines which mandate that at least 25% of their coursework be completed at UT Martin.

Careers for Students with Foreign Language Proficiency

As their senior exit exam, French and Spanish majors take the ACTFL Oral Proficiency Interview with a certified tester who assigns them a standardized oral proficiency rating. Graduates with a proficiency rating of Intermediate High or Advanced and other appropriate preparation will be competitive for bilingual positions in the following careers: civil service, consulates, customs officer, exporter or importer, foreign exchange officers, international banker, interpreter, librarian, missionary, foreign correspondent, researcher, social worker, teacher translator, tourism, and many jobs with government and international agencies such as the United Nations, the Armed Services, the State Department, USIA, CIA, FBI, OAS, NATO, World Bank, Immigration and Naturalization, and many others. Foreign language proficiency can be a valuable auxiliary skill in virtually every profession.

Removing an Entrance Deficiency

An entrance deficiency in foreign languages can be removed by passing 111, the first semester of the elementary sequence of a foreign language, or 115 if continuing a foreign language begun in high school.

Placement

Students who entered with two or more high school units of Spanish or French, and who wish to continue in the same language, will take the department's placement exam and, based on the results of that exam, will be advised to enroll in 115 or a more advanced class. Continuing students in German, Japanese, and Portuguese may start with 122 or a more advanced class, depending on their score on the placement exam. The placement exams for French, German, and Spanish are available online at the departmental website. College credit will not be given for courses used to remove high school entrance deficiencies.

Credit for Foreign Language Proficiency

Students who enter with proficiency in a foreign language and who place into 122 or above will earn, upon completion of their entry-level class with a B or better, up to eight hours of credit (graded P for Pass), for the classes they have skipped (that is, the one or two classes immediately preceding their entry-level class). Students who earn a D in their entry-level class will receive credit for this class only. Proficiency credit must be requested before the student enters his/her last 30 hours.

Students can also earn up to 12 hours of credit (graded P) by taking a CLEP test, depending on their score on this nationally normed test. CLEP guidelines will be followed in assigning credit. Additionally, students can receive credit for passing an Advanced Placement test. College Board guidelines are followed in assigning AP credit. In no case will students be awarded more than a total of 12 hours of credit by departmental placement, CLEP, or Advanced Placement.

Majors

B.A. Curriculum. A major in French (2510) or Spanish (2520) consists of at least 21 semester hours in courses numbered 300 or above, taught in the target language, including 341, 342, 451, three hours of culture and civilization, and three hours of literature. Completion of 341 or 342 is prerequisite to all other courses above 300. Additional non-foreign language prerequisites to the major are History 121-122, 200, and Geography 152 or 381. For majors intending to pursue advanced degrees in graduate school, English 450 is strongly recommended. All general education requirements for the B.A. degree must be met.

Majors in foreign languages are required to complete a language immersion experience as approved by the faculty adviser. The department will assist in placement appropriate to the student's needs which might include residence in a foreign country, study abroad, exchange programs, international internships, or other experiences that assure intensive cultural and language experiences. In the semester prior to graduation, majors are also required to assemble a portfolio, under the supervision of a faculty adviser. This portfolio will include writing samples from various advanced classes and the results of two tests designed to assess language knowledge, proficiency, and cultural literacy: an Oral Proficiency Interview and a departmental exam in advanced French or Spanish grammar.

Majors in foreign languages are encouraged to enhance their education by completing, as appropriate, complementary programs of study in fields as diverse as English, political science, economics, travel and tourism, communications, and education. Combining foreign language with training in such fields will better enable majors to pursue graduate studies and careers in various professions.

Minors and Certificates of Proficiency

B.A. or B.S. Curriculum. A minor in French (M-2510), German (M-2530), or Spanish (M-2520) consists of at least 12 hours in courses numbered 300 or above.

A Certificate of Proficiency in French, German, or Spanish language and culture entails at least 15 hours of upper-division coursework, with the following specific requirements:

1. Advanced Conversation (341) and Advanced Composition (342);
2. one course in civilization and culture;
3. The Language of Business and the Professions (451);
4. any additional upper-division course in language, literature, film, or civilization or an approved internship;
5. in the semester prior to graduation, students will be required to demonstrate their competency in the target language by taking an Oral Proficiency Interview and an examination in advanced grammar. (Foreign-language majors are not eligible for this Certificate.)

Minors and Certificates of Proficiency are advantageous for students majoring in disciplines in the liberal arts, such as English, history, and music, who intend to pursue advanced degrees in graduate school. They are also recommended for students majoring in professional fields, such as agriculture, business administration, engineering, travel and tourism, communications, and social work, where knowledge of foreign languages and cultures is highly beneficial, given today's global economy.

Courses Offered by Department of Modern Foreign Languages

- French 111 Elementary French (F, Sp)
- French 115 Transitional French (F, Sp)
- French 122 Elementary French (F, Sp)
- French 222 Intermediate French (F, Sp)
- French 250 France Today: The French People and Their Culture (as needed)
- French 300 (500) Intensive Conversation in a Foreign Country (as needed)
- French 311 (511) Introduction to French Literature and the Arts (as needed)
- French 321 (521) Introduction to French Civilization and Material Culture (as needed)
- French 341 (541) Advanced Conversation (F)
- French 342 (542) Advanced Composition (Sp)
- French 350 Masterpieces of French and Francophone Literature (in English Translation) (as needed)
- French 360 (560) Studies Abroad (as needed)
- French 370 (570) Travel Study (as needed)
- French 381-382 (581-582) Survey of French Literature (as needed)
- French 401 Foreign Language Internship (as needed)
- French 451 (651) The Language of Business and the Professions (Sp-even)
- French 491 (691) French Cinema (F-odd)
- French 495-496 (695-696) Topics in French Language, Literature, or Civilization (as needed)
- French 498-499 (698-699) Independent Study (as needed)
- German 111 Elementary German (F)
- German 122 Elementary German (Sp)
- German 222 Intermediate German (Sp)
- German 250 Germany Today: The German People and Their Culture (as needed)
- German 300 (500) Intensive Conversation in a Foreign Country (as needed)
- German 321 Introduction to German Culture (Sp-even)
- German 330 Twentieth-Century German Drama (as needed)
- German 341 (541) Advanced Conversation (F-even)
- German 342 (542) Advanced Composition (F-odd)
- German 350 Masterpieces of German and Austrian Literature (in English Translation) (as needed)
- German 360 (560) Studies Abroad (as needed)
- German 370 (570) Travel Study (as needed)
- German 381-382 (581-582) Survey of German Literature (as needed)
- German 401 Foreign Language Internship (as needed)
- German 451 (651) The Language of Business and the Professions (F-odd)
- German 491 (691) German Cinema (as needed)
- German 495-496 (695-696) Topics in German Language, Literature, or Civilization (as needed)
- German 498-499 (698-699) Independent Study (as needed)
- Japanese 111 Elementary Japanese (F, Sp)
- Japanese 122 Elementary Japanese (F, Sp)
- Japanese 222 Intermediate Japanese (as needed)
- Japanese 250 Japan Today: The People and Culture of Japan (as needed)
- Japanese 315 Intensive Reading in Japanese (as needed)
- Japanese 341 Advanced Conversation (as needed)
- Japanese 342 Advanced Composition (as needed)

Japanese 360 Studies Abroad (as needed)
 Japanese 370 Travel Study [Topic Title] (as needed)
 Portuguese 111 Elementary Portuguese (as needed)
 Portuguese 122 Elementary Portuguese (as needed)
 Portuguese 222 Intermediate Portuguese (as needed)
 Portuguese 230 Portuguese for Speakers of Spanish (as needed)
 Portuguese 341 Advanced Conversation (as needed)
 Spanish 111 Elementary Spanish (F)
 Spanish 115 Transitional Spanish (Sp)
 Spanish 122 Elementary Spanish (F, Sp)
 Spanish 222 Intermediate Spanish (F, Sp)
 Spanish 250 Latin America Today: The Peoples and Cultures of Latin America (as needed)
 Spanish 300 (500) Intensive Conversation in a Foreign Country (as needed)
 Spanish 321 (521) Introduction to Spanish Civilization (as needed)
 Spanish 322 (522) Introduction to Spanish American Civilization (as needed)
 Spanish 341 (541) Advanced Conversation (F)
 Spanish 342 (542) Advanced Composition (Sp)
 Spanish 350 Masterpieces of Spanish and Span-American Literature (in English Translation)
 (as needed)
 Spanish 360 (560) Studies Abroad (as needed)
 Spanish 370 (570) Travel Study (as needed)
 Spanish 381-382 (581-582) Survey of Spanish Literature (as needed)
 Spanish 385-386 (585-586) Survey of Spanish American Literature (as needed)
 Spanish 401 Foreign Language Internship (as needed)
 Spanish 451 (651) The Language of Business and the Professions (F-even)
 Spanish 481 (681) 19th Century Spanish Literature (as needed)
 Spanish 482 (682) Contemporary Spanish Literature (as needed)
 Spanish 486 (686) Contemporary Latin-American Literature (as needed)
 Spanish 491 (691) Spanish and Latin-American Cinema (as needed)
 Spanish 495-496 (695-696) Topics in Spanish Language, Literature, or Civilization (as needed)
 Spanish 498-499 (698-699) Independent Study (as needed)

Complete course descriptions can be found in the Course Description section of the catalog.

Department of Music

Dr. Jeremy W. Kolwinska, Chair

102 Fine Arts Building

731-881-7402

fax 731-881-7415

Faculty

Bradley G. Coker, Dwight D. Gatwood, Kurt Gorman, Elaine Harriss, Michael A. Hernon, Julie Hill, Nola S. Jones, Jeremy W. Kolwinska, D. Scott Roberts, Amy Parks Simmons, Mark Simmons, Fred P. Spano, Amy Yeung

Mission

The Department of Music provides training in music to university students, maintains and advances a rich music tradition and practice on campus, and serves as a model for and resource to music professionals and organizations throughout West Tennessee. High standards, quality instruction, relevant curricula, and a faculty and staff who are concerned for and involved with the students mark the department's endeavors.

Goals

1. Provide for the educational needs of music majors and minors and the general university student.
2. Maintain a supportive, concerned relationship with our students.
3. Provide outreach through performance, consulting, adjudication and advocacy to the campus community, our region, and, when feasible, beyond.
4. Serve as a model for and resource to music professionals and organizations in our region.
5. Establish and maintain a visible presence at professional meetings, conferences, and competitions, and fill leadership roles in professional organizations.
6. Attract and retain quality music students.
7. Review our policies, procedures, programs, activities, and curricula on a regular basis in order to maintain high standards and meet the changing needs of our students.
8. Make our community and region aware of our programs, activities, and curricula.
9. Continually define what constitutes excellence for our individual positions, and strive to improve to that level.

Expected Outcomes

Music majors will be able to:

1. demonstrate a conceptual understanding of musical components and processes.
2. create, interpret, compose, present, analyze, and evaluate music.
3. understand various musical cultures and historical periods.
4. integrate musical knowledge and skills.
5. demonstrate the capability for independent work in music professions.

Accreditation

UT Martin is an accredited member of the National Association of Schools of Music (NASM), and all programs in music are nationally accredited by that organization. The degree program in Music Education is also accredited by the National Council on the Accreditation of Teacher Education (NCATE).

Audition to the Program

Admission to the Bachelor of Music degree and the Bachelor of Arts in Music degree is granted only after the completion of a successful performance audition. Contact the department chair for information about auditions to the program. Students seeking a minor in music do not need to audition, but must receive permission from the department chair before they may take private lessons leading to a minor.

Facilities

The Fine Arts Building, opened in 1970, is a modern and attractive facility which provides teaching and rehearsal spaces for the theatre and music programs. The music section contains fifteen teaching studios, twenty-one practice rooms, an electronic piano laboratory, a choral/recital hall, an instrumental rehearsal hall, and a music technology/graphic design studio. The 500-seat Harriet Fulton Performing Arts Theatre is the setting for concerts, recitals, theatrical productions, and dance performances.

Scholarships

Music scholarships are available for students majoring in music and are awarded by audition on the basis of promising performance and academic success. These generally range from \$200 to \$1,500 per year and are renewable through the fourth year of study providing that renewal criteria are met. The Harriet Fulton Scholarship is awarded annually to an outstanding music major.

Band scholarships are available to both music majors and majors in other disciplines who participate in the band program. These scholarships range from \$400 to \$2,000 per year and are renewable. New Pacer Singers scholarships are available to both music and non-music majors by audition. They are approximately \$350 per year and are renewable.

Information and application materials may be obtained by contacting the Chair of the Department of Music, the Director of Bands, or the Director of Choral Activities.

Student Organizations

Participation in performance organizations is open to all students regardless of academic major. Music ensembles include the University Singers, New Pacer Singers, Lyric Opera Theatre, Piano Ensemble, Skyhawk Marching Band, Symphonic Band, Pep Bands, and Concert Jazz Band as well as Woodwind, Brass, and Percussion Ensembles.

The department houses two chapters of national professional music fraternities: Phi Mu Alpha Sinfonia (men) and Sigma Alpha Iota (women). These organizations emphasize professionalism, creativity, and service in music. A student chapter of the Music Educators National Conference is active in preparing students to enter the teaching profession in music by participation in state, regional, and national conferences.

Special Requirements for Music Majors

Ensembles

Bachelor of Music majors, Performance Option, and Bachelor of Arts in Music majors are required to participate successfully in a major ensemble for eight semesters or during each semester of residence (i.e., full-time enrollment), whichever is more. Bachelor of Music majors, Music Education Option, are required to participate successfully in a major ensemble for seven semesters or during each semester of residence (i.e., full-time enrollment), whichever is more. Ensemble membership is specified below.

Music Education Option. Students in the Instrumental curriculum are required to participate in Marching Band or Wind Ensemble/Concert Band and students in the Vocal/General Music curriculum in University Singers.

Performance and Pedagogy Options. Students in the Piano Performance Emphasis or the Piano Pedagogy Emphasis are required to participate in Piano Ensemble. Students in the Voice Emphasis are required to participate in University Singers. Students in the Instrumental Performance Emphasis or the Instrumental Pedagogy Emphasis are required to participate in Wind Ensemble/Concert Band. Any semester that Wind Ensemble/Concert Band is not offered an alternate ensemble will be chosen in consultation with the student's private applied teacher and with the approval of the department chair.

Bachelor of Arts in Music. Voice principal applied students are required to participate in University Singers. Piano principal applied students are required to participate in Piano Ensemble. Instrumental principal applied students are required to participate in Marching Band or Wind Ensemble/Concert Band.

Music majors who fail to register for, drop, or receive a failing grade in their major ensemble may not count their private lessons the following semester towards graduation. Music majors who fail to register for, drop, or receive a failing grade in their major ensemble in what would otherwise have been their final semester must take the ensemble again before they may graduate.

Music Theory

Before they may take Music 121 Music Theory, all music majors must either pass the music theory entrance exam or earn a grade of C or better in Music 120 Fundamentals of Music Theory.

Enrollment in Upper Division Music Courses

Music majors who have not passed the classes listed below may not enroll in upper division (300 level and above) non-ensemble music courses, with the exception of those classes listed below under Exceptions, without the permission of the department chair and the student's adviser.

Music 111 Masterpieces of Music

Music 121 Music Theory I

Music 123-124 Aural Skills I, II

Music, Applied 101-102 Piano Class or 103-104 Voice Class (whichever is required)

Music, Applied 310 Recital, two semesters

Required Private Study, two semesters

Required Ensemble, two semesters

Vocal Music Education Majors and Vocal Performance Majors must also complete:

Music 161-162 Diction for Singers I, II

Instrumental Music Education Majors must also complete:

Music, Applied 103 Voice Class

Piano Performance and Piano Pedagogy Majors must also complete:

Music 161 Diction for Singers I

Exceptions:

Music, Applied 301, 302, 303, 304 (Class Methods courses)

Music 333, 334, 335, 336, 337, 338, 363, 364, 365, 366, 367 (Literature and Pedagogy courses)

Recital Requirement

Music majors are required to successfully complete the Recital Requirement as follows:

- a. **Music Education Option.** Each semester in which the student is registered for private applied lessons in the major instrument, up to and including the semester of the senior recital, subject to a minimum of seven semesters. If a student registers for private applied lessons in a semester subsequent to the successful completion of the senior recital, then the student is not required to register for Recital Class in that semester.
- b. **Performance and Pedagogy Options and B.A.M. Majors.** Each semester in which the student is registered for private applied lessons in the major instrument, up to and including the semester of the senior recital, subject to a minimum of seven semesters. If a student registers for private applied lessons in a semester subsequent to the successful completion of the senior recital, then the student is not required to register for Recital Class in that semester.

To fulfill the recital requirement, students are required to attend all weekly afternoon student recitals and two-thirds of the evening concerts and recitals sponsored by the Department of Music during the semester (a maximum of 12 required in any semester.) Students who fail to fulfill the recital requirement may not count their private lessons the following semester towards graduation. Students failing to fulfill the recital requirement in what would otherwise have been their final semester must fulfill the recital requirement the following semester before they may graduate.

Recital Performance

Music majors are required to perform a specified number of times on recital each semester in which they are enrolled for their principal applied study until the senior recital requirement has been fulfilled. This requirement may be waived by the applied music teacher for the first semester of study. Failure to meet this requirement will result in a grade of Incomplete for the applied music course until made up.

Specific requirements by area and hours credit of applied music are as follows:

- a. **Voice:** BA, 1 performance; Mus. Ed., 2 performances; Performance, 3 performances
- b. **Others:** BA/Mus. Ed., 1 performance; Performance/Pedagogy, 2 performances

Bachelor of Music Curricula Requirements

The Bachelor of Music curriculum is designed to provide the gifted student with training and knowledge essential for teaching, graduate study and/or a career as a performer or studio teacher. The major provides a Performance option and a Music Education option. The Performance option includes an emphasis in instrumental (2723), instrumental pedagogy (2724), piano (2726), piano pedagogy (2727), or voice (2729). The option in Music Education provides professional training leading to state licensure to teach music in the public schools Kindergarten through 12th grade. Licensure emphases in Instrumental Music (2728) and Vocal/General Music (2725) are available.

Performance Option**Hours****General Education (38-39 semester hours)**

English 110 or 111, and 112 English Composition	6-7
Communications 230 Public Speaking	3
Music 111 Masterpieces of Music	3
Biological and Physical Systems	8
Humanities	9
Mathematics	3
Social and Behavioral Sciences	6

Major (25-31 semester hours)**Instrumental Emphasis:**

Applied Music LD Major Instrument	8
Applied Music UD Major Instrument	4
Applied Music 101, 102, 201, 202 Class Piano	4
Applied Music 395, 495 Junior and Senior Recital	4
Music 354 Beginning Instrumental Ensemble Techniques, Literature, and Conducting	3
Music 366 Instrumental Pedagogy	2

Instrumental Pedagogy Emphasis:

Applied Music LD Major Instrument	8
Applied Music UD Major Instrument	6
Applied Music 101, 102, 201, 202 Class Piano	4
Applied Music 495 Senior Recital	2
Music 354 Beginning Instrumental Ensemble Techniques, Literature, and Conducting	3
Music 366, 367 Instrumental Pedagogy	4
Music 466 Practicum in Instrumental Pedagogy	4

Piano Emphasis:

Applied Music 114 Piano	8
Applied Music 314 Piano	4
Applied Music 395, 495 Junior and Senior Recital	4
Music Ensembles 161 and/or 361 Accompanying	4
Music 353 Beginning Choral Ensemble Techniques, Literature, and Conducting or Music 354 Beginning Instrumental Ensemble Techniques, Literature, and Conducting	3
Music 363 Piano Pedagogy	2

Piano Pedagogy Emphasis:

Applied Music 114 Piano	8
Applied Music 313 Piano	6
Applied Music 495 Senior Recital	2
Music Ensembles 161 and/or 361 Accompanying	4
Music 353 Beginning Choral Ensemble Techniques, Literature, and Conducting	3
Music 363, 364 Piano Pedagogy	4
Music 463 Practicum in Piano Teaching	4

Voice Emphasis:

Applied Music 124 Voice	8
Applied Music 324 Voice	4
Applied Music 111 Piano or Applied Music 101, 102, 201, 202 Class Piano	4
Applied Music 395, 495 Junior and Senior Recital	4
Music 353 Beginning Choral Ensemble Techniques, Literature, and Conducting.....	3
Music 365 Voice Science and Pedagogy	3

Supporting Courses (52-53 semester hours)

Music 108 Introduction to Technology in Music	1
Music 121, 122, 221, 222 Music Theory I, II, III, and IV.....	12
Music 123, 124, 223, 224 Aural Skills I, II, III, and IV	4
Music 320 Advanced Theory I.....	3
Music 323 Composition and Improvisation.....	1
Music 341, 342 Music History and Literature	6
Music 420 Advanced Theory II	3

Instrumental, Instrumental Pedagogy Emphases:

Music 337, 338 Instrumental Literature.....	4
Music or Music Education Electives	3
Free Electives.....	16

Piano and Piano Pedagogy Emphases:

Music 161 Diction for Singers	1
Music 333, 334 Piano Literature	4
Music or Music Education Electives	2
French 111 or 115, 122 Elementary French	8
German 111, 122 Elementary German	8

Voice Emphasis:

Music 161-162 Diction for Singers	2
Music 335, 336 Vocal Literature	4
French 111 or 115, 122 Elementary French	8
German 111, 122 Elementary German.....	8

Music Education Option**General Education (38-39 hours)**

English 110 or 111 and 112 English Composition	6-7
Communications 230 Public Speaking.....	3
Music 111 Masterpieces of Music.....	3
Biological and Physical Systems.....	8
Humanities	9
Mathematics	3
Social and Behavioral Sciences	6
(must include Psychology 120 or Psychology 120H)	

Major (27-28 hours)

Applied Music 495 Senior Recital	1
Music Education 310 General Music.....	3

Instrumental Music K-12 licensure emphasis:

Applied Music (LD) Major Instrument.....4

Applied Music (UD) Major Instrument2

Applied Music 101, 102, 201, 202 Piano Class4

Applied Music 103 Voice Class.....1

Applied Music 301, 302, 303, and 304 Class

 Instruction (Instruments)4

Music 417 Marching Band Procedures.....3

Music 354 Beginning Instrumental Ensemble Techniques, Literature,
 and Conducting3

Music 454 Advanced Instrumental Ensemble Techniques,
 Literature, and Conducting3

Vocal/General Music K-12 licensure emphasis:

Applied Music (LD) Voice or Piano4

Applied Music (UD) Voice or Piano.....2

Applied Music 101, 102, 201, 202 Piano Class (if voice is the major
 instrument) OR Applied Music 103, 104, 203, 204 Voice Class
 (if piano is the major instrument)4

Music 353 Beginning Choral Ensemble Techniques, Literature, and
 Conducting3

Music 365 Vocal Pedagogy3

Music 431 Larger Choral Works and Advanced Rehearsal Strategies..3

Music 432 Laboratory in Rehearsing Choral Works1

Music 453 Advanced Choral Ensemble Techniques, Literature,
 and Conducting3

Supporting Courses (36-38 hours)

Music 108 Introduction to Technology in Music1

Music 121, 122, 221, 222 Music Theory I, II, III, and IV12

Music 123, 124, 223, 224 Aural Skills I, II, III, and IV4

Music 161-162 Diction for Singers (vocal/general music
 K-12 licensure only)2

Music 320 Advanced Theory I.....3

Music 323 Composition and Improvisation.....1

Music 341, 342 Music History and Literature6

Music 420 Advanced Theory II3

Special Education 300 Exceptional Child3

Teacher Education 302 Integrated Teaching Strategies.....3

Professional Enhancement (19 hours)

Music Education 260 Introduction to Music Education.....3

Music Education 400 Senior Seminar in Music Education3

Music Education 471 Student Teaching in Music - K-66

Music Education 472 Student Teaching in Music - 7-12.....6

Music Education 473 Seminar in Teaching Music1

Total minimum hours required for Bachelor of Music degree:

Pedagogy Option: 122-123 hours plus ensemble and recital attendance requirements.

Performance Option: 116-117 hours plus ensemble and recital attendance requirements.

Instrumental Music Education Emphasis: 121-122 hours plus ensemble and recital attendance requirements.

Vocal/General Music Education Emphasis: 122-123 hours plus ensemble and recital attendance requirements.

Bachelor of Arts in Music

The Bachelor of Arts in Music degree is designed for students who desire concentrated study in music as the central part of a broader education. The degree provides a significant Music Component, a General Education Core, and a Supporting Elective Plan. The Supporting Elective Plan must be developed in accordance with guidelines set by the Department of Music and in consultation with the academic adviser. The Department of Music Curriculum Committee must approve the Supporting Elective Plan and any subsequent changes to it. The Plan must be submitted and approved during the second semester of the freshman year; transfer students must submit and receive approval for their Plan in their first semester.

General Education (38-39 hours)

English 110 or 111, and 112 English Composition	6-7
Communications 230 Public Speaking.....	3
Humanities	9
Mathematics	3
Music 111 Masterpieces of Music	3
Biological and Physical Systems	8
Social and Behavioral Sciences	6

Musicianship (28 hours)

Music 108 Introduction to Technology in Music	1
Music 121, 122, 221, 222 Music Theory I, II, III, and IV	12
Music 123, 124, 223, 224 Aural Skills I, II, III, and IV	4
Music 320 or 420 Advanced Theory I or II	3
Music 323 Composition and Improvisation.....	1
Music 341, 342 Music History and Literature	6
Music 440 Senior Project in Music	1

Music Performance (13 hours)

Applied Music: Six semesters of lower division private study.....	6
Class Piano or Class Voice (piano majors take voice, all others piano) ...	4
Music 353 Beginning choral Ensemble Techniques, Literature, and Conducting (if voice major) OR Music 354 Beginning Instrumental Ensemble Techniques, Literature, and Conducting (if instrumental major); Piano majors choose either 353 or 354.....	3

Supporting Elective Plan (40 hours)

The Supporting Elective Plan must be approved by the Department of Music Curriculum Committee.

Total minimum hours required for Bachelor of Arts in Music degree: 119-120 hours plus ensemble and recital attendance requirements.

Minor in Music

The minor in Music consists of the following:

Nine hours selected from: Music 111, 112, 120, 121, 122, 221, 222

Four semesters of lower-division private Applied Music at the one-credit-hour level (courses numbered MUAP 1x1 or 2x1).

Six hours of upper-division music courses. Upper division courses that may be counted are any with a MUS or MUED prefix, and MUAP 301-304. Prerequisites for upper-division music courses may be waived for music minors at the discretion of the department chair.

In addition to the above requirements the minor must enroll in four semesters of a music ensemble to be selected after consultation with the Chair of the Department of Music.

Total hours required: 23.

Inclusion of Music Courses in Non-Music Degree Programs

Students receiving degrees other than the Bachelor of Music and Bachelor of Arts in Music may not earn more than 30 hours in courses that apply toward the degrees from the Department of Music, that is, courses in the following disciplines: Applied Music (MUAP), Music Education (MUED), Music Ensembles (MUEN), Music (MUS).

Courses Offered by Department of Music

Music 100 Topics in Music Theory (Sp)
 Music 108 Introduction to Technology in Music (F)
 Music 111 Masterpieces of Music (F, Sp, Su)
 Music 111H Honors Masterpieces of Music (F)
 Music 112 Music in Our Time (F, Sp, Su)
 Music 112H Honors Music in Our Time (Sp)
 Music 120 Fundamentals of Music Theory (F)
 Music 121 Music Theory I (Sp)
 Music 122 Music Theory II (F)
 Music 123 Aural Skills I (F)
 Music 124 Aural Skills II (Sp)
 Music 161 Diction for Singers I (F)
 Music 162 Diction for Singers II (Sp)
 Music 191, 192, 193 Topics in Music (as needed)
 Music 221 Music Theory III (Sp)
 Music 222 Music Theory IV (F)
 Music 223 Aural Skills III (F)
 Music 224 Aural Skills IV (Sp)
 Music 225 Composition (as needed)
 Music 311 Group Music Activities (as needed)
 Music 320 Advanced Theory I (Sp)
 Music 323 Composition and Improvisation (F)
 Music 333-334 Piano Literature (as needed)

Music 335 Vocal Literature (F-even)
 Music 336 Vocal Literature (Sp-odd)
 Music 337-338 Instrumental Literature (as needed)
 Music 340 Twentieth Century Music (as needed)
 Music 341 Music History and Literature I (F)
 Music 342 Music History and Literature II (Sp)
 Music 343 History of Church Music and Liturgical Practices (as needed)
 Music 344 Hymnody, Sacred Repertoire, and Church Music Techniques (as needed)
 Music 353 Beginning Choral Techniques, Literature and Conducting (F)
 Music 354 Beginning Instrumental Ensemble Techniques, Literature and Conducting (F)
 Music 363-364 Piano Pedagogy (as needed)
 Music 365 Voice Science and Pedagogy (as needed)
 Music 366-367 Instrumental Pedagogy (as needed)
 Music 391, 392, 393 Topics in Music (as needed)
 Music 401 Independent Study (as needed)
 Music 417 Marching Band Procedures (F)
 Music 420 Advanced Theory II (F)
 Music 423 Twentieth Century Techniques (as needed)
 Music 425 (625) Composition (as needed)
 Music 426 Choral Arranging (as needed)
 Music 430 Internship in Church Music (as needed)
 Music 431 Larger Choral Works and Rehearsal Strategies (Sp)
 Music 432 Laboratory in Rehearsing Choral Works (Sp)
 Music 440 Senior Project in Music (F, Sp, Su)
 Music 453 Advanced Choral Techniques, Literature and Conducting (Sp)
 Music 454 Advanced Instrumental Ensemble Techniques, Literature and Conducting (Sp)
 Music 463 Practicum in Piano Teaching (as needed)
 Music 466 Practicum in Instrumental Teaching (as needed)
 Music 481-482 Piano Tuning and Technology (as needed)
 Music 701-702 Independent Study in Music (as needed)
 Music 791-793 Topics in Music (as needed)
 Music, Applied 101, 201 Piano Class (F)
 Music, Applied 102, 202 Piano Class (Sp)
 Music, Applied 103 Voice Class (as needed)
 Music, Applied 104, 203-204 Voice Class (as needed)
 Music, Applied 301 String Class (F-odd)
 Music, Applied 302 Woodwind Class (Sp-even)
 Music, Applied 303 Brass Class (F-even)
 Music, Applied 304 Percussion Class (Sp-odd)
 Music, Applied 111, 112, 114, 312, 314 Piano (F, Sp)
 Music, Applied 311, 313, 314 Piano (as needed)
 Music, Applied 121, 122, 124, 322, 324 Voice (F, Sp)
 Music, Applied 321, 323 Voice (as needed)
 Music, Applied 131, 132, 134, 332, 334 Guitar (F, Sp)
 Music, Applied 331, 333 Guitar (as needed)
 Music, Applied 141, 142, 144, 342, 344 Flute (F, Sp)
 Music, Applied 341, 343 Flute (as needed)

Music, Applied 151, 152, 154, 352, 354 Double Reed (F, Sp)
Music, Applied 351, 353 Double Reed (as needed)
Music, Applied 161, 162, 164, 362, 364 Clarinet (F, Sp)
Music, Applied 361, 363 Clarinet (as needed)
Music, Applied 171, 172, 174, 372, 374 Saxophone (F, Sp)
Music, Applied 371, 373 Saxophone (as needed)
Music, Applied 181, 182, 184, 382, 384 Trumpet (F, Sp)
Music, Applied 381, 383 Trumpet (as needed)
Music, Applied 191, 192, 194, 392, 394 French Horn (F, Sp)
Music, Applied 391, 393 French Horn (as needed)
Music, Applied 211, 212, 214, 412, 414 Trombone (F, Sp)
Music, Applied 411, 413 Trombone (as needed)
Music, Applied 221, 222, 224, 422, 424 Baritone Horn (F, Sp)
Music, Applied 421, 423 Baritone Horn (as needed)
Music, Applied 231, 232, 234, 432, 434 Tuba (F, Sp)
Music, Applied 431, 433 Tuba (as needed)
Music, Applied 251, 252, 254, 452, 454 Percussion (F, Sp)
Music, Applied 451, 453 Percussion (as needed)
Music, Applied 261, 461 Harpsichord (as needed)
Music, Applied 271, 471 Organ (as needed)
Music, Applied 110, 310 Recital (F, Sp)
Music, Applied 395 Junior Recital (F, Sp)
Music, Applied 495 Senior Recital (F, Sp)
Music Education 260 Introduction to Music Education (F)
Music Education 310 General Music (F)
Music Education 391, 392, 393 Topics in Music Education (as needed)
Music Education 400 Senior Seminar in Music Education (Sp)
Music Education 401 Independent Study (as needed)
Music Education 461 Internship in Teaching Music (as needed)
Music Education 462 Seminar in Teaching Music (as needed)
Music Education 471 Student Teaching in Music - Grades K-6 (F, Sp)
Music Education 472 Student Teaching in Music - Grades 7-12 (F, Sp)
Music Education 473 Seminar in Teaching Music (F, Sp)
Music Education 701-702 Independent Study in Music Education (as needed)
Music Education 791-793 Topics in Music Education (as needed)
Music Ensembles 151, 351 Marching Band (F)
Music Ensembles 152, 352 Wind Ensemble (Sp)
Music Ensembles 153, 353 Concert Jazz Band (F, Sp)
Music Ensembles 154, 354 Brass Ensemble (F, Sp)
Music Ensembles 155, 355 Woodwind Ensemble (F, Sp)
Music Ensembles 156, 356 Percussion Ensemble (F, Sp)
Music Ensembles 158, 358 Concert Band (Sp)
Music Ensembles 160, 360 Piano Ensemble (F, Sp)
Music Ensembles 161 Accompanying (as needed)
Music Ensembles 361 Accompanying (as needed)
Music Ensembles 162, 362 University Singers (F, Sp)

Music Ensembles 163, 363 Choral Society (F, Sp)
Music Ensembles 164, 364 Collegiates (F, Sp)
Music Ensembles 165, 365 New Pacer Singers (F, Sp)
Music Ensembles 166, 366 Treble Choir (F, Sp)
Music Ensembles 167, 367 Lyric Opera Theatre (Sp)
Music Ensembles 168, 368 Chamber Ensemble (F, Sp)

Complete course descriptions can be found in the Course Description section of the catalog.

Department of Visual and Theatre Arts

Douglas J. Cook, Chair

102 Fine Arts Building
731-881-7400
fax 731-881-7415

Faculty

Tim Barrington, Douglas J. Cook, Carol Eckert, David McBeth, Lane E. Last, Claudia Morris, Diane Shaw, Ken Zimmerman

Mission

The mission of the Department of Visual and Theatre Arts is to provide educational, artistic and cultural opportunities for the students of the University and the people of West Tennessee. The faculty and students serve the area through a quality undergraduate professional arts program with performances and exhibits enhancing the aesthetic and cultural awareness of the campus and region while preparing students for careers in the arts, teaching and for advanced study. The department engages in scholarly activity that fosters artistic integrity, scholarship and an appreciation for continued learning.

Facilities

The Fine Arts Building, opened in 1970, is a modern and attractive facility which provides teaching and rehearsal spaces for the theatre and music programs. Facilities for theatre include a rehearsal hall, laboratory theatre, dressing rooms, costume laboratory, and scene shop as well as faculty offices. The 500-seat Harriet Fulton Performing Arts Theatre is the setting for concerts, recitals, theatrical productions, and dance performances as well as events in the visiting artists series.

The art program is housed in three spacious studios and a lecture auditorium in Gooch Hall. The Fine Arts Gallery is the location for exhibits of works by faculty, students, and guest artists.

The spacious dance studio is located in the Kathleen and Tom Elam Center and features a floating wood floor along with mirrored walls and a performance stage. It is the site of student recitals as well as dance workshops and informal ensemble presentations.

Scholarships

There are three major scholarships available in the Department of Visual and Theatre Arts. Scholarships are awarded by audition or portfolio review and academic success. The Gala Scholarship is a one-year award of \$1,500 given to a promising art, dance or theatre student. The David Wechsler Scholarship is a \$1,000 award given annually to an outstanding major in art. The Bill Williams Scholarship is a \$500 award renewable for four years to an outstanding theatre major. The William Snyder Scholarship is a \$500 award and the Joan Metheny McGraw Scholarship is a \$3,000 award given annually to an outstanding major in theatre.

Student Organizations

Opportunities for membership in associated student organizations are an important part of student development. The Visual Arts Society (Art, Art Education and Graphic Design) and Alpha Psi Omega (National Honor Fraternity for Theatre) support the efforts of the department and are important in the professional growth of students.

Bachelor of Fine Arts with a Major in Fine and Performing Arts Curricula

The objectives of the Bachelor of Fine Arts degree program are as follows:

1. to provide an opportunity for students to pursue a quality, professional, multiple-arts, undergraduate program.
2. to provide, within the framework of a multiple-arts program, specific concentrations for students whose primary academic interest is art, graphic design, or theatre.
3. to produce graduates who have:
 - a. primary skill and depth in art or theatre;
 - b. secondary skill in arts disciplines other than the primary area;
 - c. a broad understanding of the scope of the arts and their contribution to modern society;
 - d. a general education appropriate to a professional arts degree including elective studies suited to individual needs and interests.
4. to prepare those students who seek careers in the field of art education for state teaching licensure, kindergarten through grade 12.
5. to prepare students for careers and/or for graduate study in settings utilizing a multiple-arts environment (e.g., arts administration, arts management, arts journalism, etc.).
6. to enhance the arts and provide an enriched cultural environment to the campus and to the region served by the university.

The major in Fine and Performing Arts provides a Studio option and a Teaching option. The Studio option includes an emphasis in Visual Art (2111), Graphic Design (2116), or Theatre (2118). The Teaching option includes an emphasis in Art Education (2112) or Dance Education (2113).

General Education (39-45 hours)

All BFA degree students with a major in Fine and Performing Arts are required to successfully complete University general education requirements.

All Majors:

English 110 or 111, and 112 English Composition	6-7
Communications 230 Public Speaking	3
Mathematics 130, 140, 160, 185, 210, or 251	3
History 121-122 World Civilization or History 201-202 US History..	6
Literature Elective (English 250, 251, 260, 261, 270, 271)	3
Social & Behavioral Sciences Electives	6
(must meet university-wide general education requirements)	
Foreign Language: completion of 111 or 115 or above.....	4
(May not be used to fulfill entrance deficiency in foreign language)	
Biological and Physical Systems Electives.....	8
must meet university-wide general education requirements)	

Studio Option:

Electives outside the Fine and Performing Arts

Visual Art and Graphic Design emphasis	3
Theatre emphasis	5

Major Courses (76-81 hours)

Arts Core:

Art History 210-211 The History of Art	6
Dance 110 Understanding Dance	3
Theatre 110 Understanding Theatre	3

Studio Option:

Theatre 111 Understanding Theatre	3
Fine Arts 310 Aesthetics (Theatre emphasis only)	3
Fine Arts 410 Art Theory and Criticism	3

Teaching Option:

Art Education:

Art 110 Understanding Visual Art	3
Art 310 Fibers	3
Art 420 Printmaking	3
Art Education 211 Introduction to Teaching Art	2
Art Education 360 Teaching Art in the Public School	3
Fine Arts 300 Computers and Media for the Arts	3
Fine Arts 410 Art Theory and Criticism	3

Dance Education:

Human Performance 305 Biomechanics of Human Movement	3
Dance Education 211 Introduction to Teaching Dance	2
Dance Education 390 Dance Pedagogy	3
Dance 415 Dance History and Contemporary Issues	3
Fine Arts 300 Computers and Media for the Arts	3
Fine Arts 310 Aesthetics	3

Area of Emphasis: (Choose one)

Visual Art: (required for Art Education: Teaching option)

Art 221 Two-Dimensional Design	3
Art 222 Three-Dimensional Design	3
Art 241-242 Drawing	6
Art 260 Using Color	3
Art 311 Painting or Art 411 Mixed Media	3
Art 335 Ceramics	3
Art 351 Sculpture	3
Art 451 Figure Drawing	3
Art 460 Senior Thesis Exhibition (Studio Option students only)	3
Nine hours selected from any upper-division art course	9
(Studio Option students only)	

Dance: (required for Dance Education: Teaching Option)

Dance 120, 320, 420 Contemporary Dance	8
Dance 130, 330 Ballet I, II	8
Dance 150, 350 Dance Ensemble	8
Dance 240, 440 Choreography I, II	4
Dance 310 Jazz Dance	2

Graphic Design:

Art 221 Two-Dimensional Design	3
Art 222 Three-Dimensional Design	3
Art 241-242 Drawing	6
Art 260 Using Color	3
Graphic Design 322 Graphic Design	3
Graphic Design 335 Graphic Design II	3
Graphic Design 410 Typography and Page Layout	3
Graphic Design 440 Professional Practices in Design	3
Twelve hours selected from the following:	
Art History 320, Graphic Design 345, 425, 435, or 450	12

Theatre:

Theatre 150 Theatre Workshop	3
Theatre 220-221 Acting	6
Theatre 330 Costuming and Stage Makeup	3
Theatre 360 Stagecraft	3
Theatre 380 Play Interpretation and Direction	3
Theatre 410 Lighting and Sound Design	3
Theatre 420 Advanced Acting	9
Theatre 430 Scene Design	3
Upper division Theatre Elective.....	3
Theatre 460 Senior Project	1

Professional Enhancement:**Studio Option:****Secondary Emphasis/Arts Electives** 18 hours

Electives selected from arts disciplines outside the area of emphasis including Visual Art, Art Education, Art History, Dance, Fine Arts, Graphic Design, Interior Design, Music, and Theatre. Theatre emphasis must include four hours of Dance 120.

Teaching Option: 22 hours**Art Education:**

Teacher Education 302 Integrated Teaching Strategies.....	3
Special Education 300 Exceptional Child	3
Art Education 400 Senior Seminar in Art Education.....	3
Art Education 471-472 Student Teaching in Art.....	12
Art Education 473 Seminar in Teaching Art.....	1

Dance Education:

Teacher Education 302 Integrated Teaching Strategies.....	3
Special Education 300 Exceptional Child	3
Dance Education 400 Senior Seminar in Dance Education	3

Dance Education 471-472 Student Teaching in Dance	12
Dance Education 473 Seminar in Teaching Dance	1

Total hours required: 120

Admission and Retention

Students are admitted to the B.F.A. must undergo a sophomore review, and annual performance auditions (for students who choose Theatre or Dance Education as an area of emphasis) or a sophomore portfolio review (for students who choose Art, Graphic Design, or Art Education as their area of emphasis) by the appropriate faculty. Progress in the program will be monitored on an annual basis by the faculty. Only those students who make continuing and adequate progress (as defined by the faculty) in the Area of Emphasis will be allowed to continue beyond the second year.

Additional Requirements

1. Art, art education, and graphic design A.O.E. students will present a portfolio of works during the senior level for jury by the faculty.
2. Theatre A.O.E. students are expected to participate in productions of Vanguard Theatre and to achieve upper-division level skill in acting. A major production practicum or jury is required during the senior level by the faculty for graduation.
3. Dance Education A.O.E. students are expected to participate in UTM Dance Ensemble concerts and to achieve upper-division level skill in dance prior to student teaching. A dance concert practicum or jury is required during the senior level by the faculty for graduation.
4. B.F.A. majors are required to participate in the enrichment opportunities which are available in the arts. These include the music, theatre, and dance performances, art exhibits, and other events presented by faculty and students as well as the fine and performing arts series presentations.

Minors

Art (M-2111)

The minor in Art consists of Art 241, Art History 210-211, and nine hours selected from: Art 242 or any upper-division art course. **Total hours required: 18.**

Art History (M-2119)

The minor in Art History consists of Art History 210-211; Fine Arts 310, 410 and six hours selected from: Art History 320, 330, 340 or 350. **Total hours required: 18.**

Dance (M-2114)

The minor in Dance consists of eight hours in a techniques core selected from Dance 120, 130, 320, 330 or 420. Additional requirements include Dance 110, 150, 240, 350 and 415. **Total hours required: 20.**

Graphic Design (M-2116)

The minor in Graphic Design consists of Art 221, 241; Art History 320; Graphic Design 322, 335; and three hours selected from: Graphic Design 345, 425, or 435. **Total hours required: 18.**

Theatre (M-2118)

The minor in Theatre consists of Theatre 110, 111, 220, 221, and three hours selected from: 330, 360, 410, or 430. Three hours selected from Theatre 380, 390 or 420. **Total hours required: 18.**

Courses Offered by Department of Visual and Theatre Arts

Art 110 Understanding Visual Art (F)
 Art 110H Honors Understanding Art (Sp-odd)
 Art 221 Two-Dimensional Design (F, Sp)
 Art 222 Three-Dimensional Design (Sp)
 Art 241-242 Drawing I-II (F, Sp)
 Art 260 Using Color (Sp-even)
 Art 305 Photography (as needed)
 Art 310 Fibers (Sp-even)
 Art 311 Painting I (F-even)
 Art 312 Painting II (Sp-even)
 Art 322 Professional Issues in Visual Art (Sp)
 Art 331 Jewelry (as needed)
 Art 335 Ceramics (F, Sp)
 Art 351-352 Sculpture I-II (F)
 Art 360 Clay Sculpture (Sp)
 Art 365 Clay Sculpture II (F)
 Art 391 (591) Special Topics in Art (as needed)
 Art 411 Mixed Media (F-odd, Sp-odd)
 Art 412 Advanced Mixed Media (F-odd, Sp-odd)
 Art 420 Printmaking (Sp-odd)
 Art 425 Advanced Printmaking (Sp-odd)
 Art 435 Advanced Ceramics (F, Sp)
 Art 441 Weaving (as needed)
 Art 445 Glaze Calculations for the Potter (Sp-odd)
 Art 451-452 Figure Drawing I-II (Sp-odd)
 Art 460 Senior Thesis Exhibition (F, Sp)
 Art Education 211 Introduction to Teaching Art (Sp)
 Art Education 360 Teaching Art in the Public School (Sp)
 Art Education 400 Senior Seminar in Art Education (Sp)
 Art Education 471 Student Teaching in Art-Grades K-6 (F, Sp)
 Art Education 472 Student Teaching in Art-Grades 7-12 (F, Sp)
 Art Education 473 Seminar in Teaching Art (F, Sp)
 Art History 210-211 The History of Art (F, Sp, Su)
 Art History 320 History of Graphic Design (F-odd)
 Art History 330 Visual Traditions of Non-Western Cultures (Sp-even)
 Art History 340 Art of the Classical World and Western Traditions (F-odd)
 Art History 350 Women in the Arts (Sp-odd)
 Art History 391 Special Topics in Art History (as needed)
 Dance 110 Understanding Dance (F, Sp)
 Dance 110H Honors Understanding Dance (F-even)
 Dance 120 Contemporary Dance I (F, Sp)
 Dance 130 Ballet I (F-odd, Sp-odd)
 Dance 150 Dance Ensemble (F, Sp)
 Dance 210 Music and Movement (Sp-odd)

Dance 215 Movement for Performers (F-odd)
 Dance 240 Choreography I (F-even, Sp-even)
 Dance 310 Jazz Dance (Sp-odd)
 Dance 320 Contemporary Dance II (F, Sp)
 Dance 330 Ballet II (F-odd, Sp-odd)
 Dance 350 Dance Ensemble (F, Sp)
 Dance 390 (590) Dance Pedagogy (as needed)
 Dance 401 Special Projects in Dance (Sp)
 Dance 415 Dance History and Contemporary Issues (Sp-even)
 Dance 420 Advanced Contemporary Dance (Sp)
 Dance 440 (640) Choreography II (F-even, Sp-even)
 Dance 460 Senior Project (Sp)
 Dance Education 211 Introduction to Teaching Dance (F)
 Dance Education 400 Senior Seminar in Dance Education (F)
 Dance Education 471 Student Teaching in Dance Grades K-6 (Sp)
 Dance Education 472 Student Teaching in Dance Grades 7-12 (Sp)
 Dance Education 473 Seminar in Teaching Dance (Sp)
 Fine Arts 300 Computers and Media for the Arts (Sp-even)
 Fine Arts 310 Aesthetics (Sp-even)
 Fine Arts 350 Fine Arts in Early Childhood (Sp-odd)
 Fine Arts 410 Art Theory and Criticism (Sp-even)
 Fine Arts 467 Travel Study (Selected Topics) (as needed)
 Graphic Design 322 Graphic Design (F, Sp)
 Graphic Design 335 Graphic Design II (F, Sp)
 Graphic Design 345 Digital Photography (F-even)
 Graphic Design 410 Typography and Page Layout (Sp-odd)
 Graphic Design 425 Interactive Multimedia (F-even, Sp-odd)
 Graphic Design 435 Advertising Design (Sp-even)
 Graphic Design 440 Professional Practices in Design (Sp-odd)
 Graphic Design 450 Internship in Graphic Design (F, Sp)
 Theatre 110-111 Understanding Theatre (F, Sp, Su)
 Theatre 110H Honors Understanding Theatre (as needed)
 Theatre 150 Theatre Workshop (F, Sp)
 Theatre 201 Theatre Production (F, Sp)
 Theatre 220-221 Acting (F, Sp)
 Theatre 301 Theatre Production (F, Sp)
 Theatre 330 Costuming and Stage Makeup (Sp-odd)
 Theatre 360 (560) Stagecraft (F-even)
 Theatre 380 Play Interpretation and Direction (Sp-even)
 Theatre 390 (590) Playwriting (F-odd)
 Theatre 391 Special Topics in Theatre (as needed)
 Theatre 401 Independent Study (as needed)
 Theatre 410 Lighting and Sound Design (F-odd)
 Theatre 420 Advanced Acting (F, Sp-odd)
 Theatre 430 (630) Scene Design (Sp-even)
 Theatre 460 Senior Project (F, Sp)

Complete course descriptions can be found in the Course Description section of the catalog.

Description of Courses



THE UNIVERSITY OF TENNESSEE AT MARTIN

Description of Courses

Course descriptions are listed alphabetically by discipline name. The discipline abbreviation appears in parentheses immediately after the discipline name. The “Schedule of Courses” issued each semester by the Office of Academic Records lists courses alphabetically by discipline abbreviation, not discipline name. See the following table for a list of all disciplines listed alphabetically by discipline abbreviation.

Courses are offered in rotation. The frequency of course offerings is designated by (F) for fall semester, (Sp) for spring semester, (Su) for summer semester, or (as needed). If a course is offered only in odd or even numbered years, the designation will include --odd or --even. Frequency designations are located in “Courses Offered by the Department” at the end of each departmental section.

Courses taken for Graduate Credit (numbered 500, or above) have additional requirements for completion with graduate credit. Graduate students will be expected to perform at a more rigorous level. Additional content will be required. Graduate students will be expected to complete additional projects.

Modern Foreign Language courses designated as Elementary or Intermediate must be taken and passed in sequence. Placement tests are given in the Department Office, upon request, to students with prior experience with French, German, or Spanish in order to place them at an appropriate level.

ACCT	Accounting	EDAS	Educational Administration and Supervision
AGEC	Agricultural Economics	EDEV	Educational Evaluation
AGED	Agricultural Education	EDFN	Educational Foundations
AGET	Agricultural Engineering Technology	EDPG	Educational Psychology and Guidance
AGRI	Agriculture	EDST	Educational Studies
ANSC	Animal Science	ELED	Elementary Education
ANTH	Anthropology	ENGL	English
ART	Art	ENGR	Engineering
ARTE	Art Education	FA	Fine Arts
ARTH	Art History	FCS	Family and Consumer Sciences
ASTR	Astronomy	FCSE	Family and Consumer Sciences Education
ATRN	Athletic Training	FIN	Finance
BADM	Business Administration	FREN	French
BCHE	Biochemistry	FSCI	Food Science
BIOL	Biology	FSMG	Food Systems Management
BLAW	Business Law	GDES	Graphic Design
BOT	Botany	GENS	General Studies
BUED	Business Education	GEOG	Geography
CFS	Child and Family Studies	GEOL	Geology
CHEM	Chemistry	GERM	German
CJ	Criminal Justice	GREK	Greek
COMM	Communications	HIST	History
CRMG	Consumer Resource Management	HLRN	Human Learning
CSCI	Computer Science	HLTH	Health
DANC	Dance	HONR	Honors
DNED	Dance Education	HPER	Human Performance
DSED	Driver Safety Education	HSEM	Honors Seminar
ECED	Early Childhood Education	IDST	Interdisciplinary Studies
ECON	Economics	INEG	Industrial Engineering

INFS	Information Systems	PORT	Portuguese
INTD	Interior Design	POSC	Political Science
JAPN	Japanese	PRAD	Park and Recreation Administration
LDSP	Leadership	PSYC	Psychology
LIBS	Library Service	READ	Reading
MATH	Mathematics	RLST	Religious Studies
MBIO	Microbiology	SEDU	Secondary Education
MGT	Management	SOC	Sociology
MKTG	Marketing	SOIL	Soil Science
MSL	Military Science and Leadership	SPAN	Spanish
MUAP	Applied Music	SPED	Special Education
MUED	Music Education	STAT	Statistics
MUEN	Music Ensembles	SWRK	Social Work
MUS	Music	TCED	Teacher Education
NRM	Natural Resources Management	TCFM	Textiles, Clothing, and Fashion Merchandising
NURS	Nursing	THEA	Theatre
NUTR	Nutrition	UNSC	University Scholars
PACT	Physical Activity	WBIO	Wildlife Biology
PHIL	Philosophy	WMST	Women's Studies
PHYS	Physics	ZOOL	Zoology
PLSC	Plant Science		

TBR Equivalents

Undergraduate UT Martin courses which have TBR system-wide common equivalents will be noted as follows:
ART 110 (3) (TBR: ART 1030)

Accounting (ACCT)

201 Financial Accounting for Decision Making

(3) This course is designed to help students appreciate the role of accountants in providing information helpful to decisions of investors, creditors, government regulators, management and others, and understand how that information can be used. Emphasis is on comprehending the meaning and value of the balance sheet, income statement, and statement of cash flows. *Prereq: Sophomore standing and MATH 140 or 160 or 185 or 210 or 251.*

202 Managerial Accounting Information for Decision Making (3) Uses of accounting information for managerial decision making to aid planning and control activities of managers in business enterprises. Topics include methods for determining the costs of products and services, for assessing product and project profitability, and for budgeting and monitoring of costs and profits. *Prereq: A grade of C or better in ACCT 201.*

300 Accounting for Non-Business Students

(3) Survey course in financial and managerial accounting with heavy emphasis on managerial use of accounting information. May not be taken for credit by business students. Credit may not be counted both for ACCT 201-202 and ACCT 300. *Prereq: Junior standing.*

301 Intermediate Accounting I (3) A professional level study of financial accounting theory and practice, designed to prepare students for careers in all areas of accounting. Beginning with a review of the conceptual framework and the accounting cycle, the course provides a detailed examination of the recording and reporting issues encountered by financial accounting professionals. *Prereq: Grade of C or better in ACCT 202 and CSCI 201.*

302 Intermediate Accounting II (3) Continuation of ACCT 301. *Prereq: Grade of C or better in ACCT 301.*

321 Cost/Management Accounting (3) Cost management emphasizing contemporary topics through an understanding of the underlying concepts and fundamental techniques involved in cost accounting for manufacturing and service enterprises. Job-order, process cost volume profit analysis, product pricing, budgeting, activity based costing and stan-

dard costing are examined. *Prereq: Grade of C or better in ACCT 202.*

401 Auditing and Assurance Services (3)

Introduction to auditing and assurance services. Course covers the auditing environment, the auditing process, and the application of auditing concepts to various types of audits, including financial, operational and compliance. *Prereq: Grade of C or better in ACCT 301 and MATH 210.*

402 Financial Statement Auditing (3) Application of the auditing process to the auditing of financial statements. *Prereq: Grade of C or better in ACCT 401.*

421 Advanced Cost/Management Accounting

(3) A continuation of ACCT 321 with an emphasis on inventory management, just in time costing, support-service costs, long-term capital investment decisions, performance analysis, pricing and incentive systems and performance measurement. *Prereq: Grade of C or better in ACCT 321.*

431 Individual Taxation (3) Introductory course in taxation with emphasis on individuals, including the study of gross income, exclusions, business and non-business deductions, credits, property transactions, accounting periods and methods, and deferred compensation. *Prereq: Grade of C or better in ACCT 202.*

432 Advanced Topics and Research in Tax

(3) Advanced course in taxation with coverage of corporations, partnerships, estates, trusts, gifts and developing research skills. *Prereq: Grade of C or better in ACCT 431.*

441 Advanced Financial Accounting (3)

Accounting practices and theories for business combinations and partnerships. *Prereq: Grade of C or better in ACCT 302.*

451 Governmental and Nonprofit Accounting

(3) An introduction to accounting and financial reporting of state and local governments and nongovernmental nonprofit organizations. Account structure and accounting for various fund types in governmental entities and restricted and unrestricted funds in nongovernmental nonprofit entities are emphasized in the course. *Prereq: Grade of C or better in ACCT 301.*

461 Accounting Information Systems (3) An introduction to information systems with emphasis on concepts of analysis, design, and implementation of accounting systems with attention to internal control and the audit trail. Students will be working with a computerized accounting software package. *Prereq: At least a grade of C in ACCT 301 and ACCT 321.*

480 Internship in Accounting (1-9) Supervised accounting work experience in business establishments, institutions, or other organizations matched to the student's curriculum. (May not be used to meet upper division accounting elective requirements.) *Prereq: Departmental approval required; at least junior standing. May be repeated for up to a total of 9 hours internship credit. A maximum of 6 hours may be used to fulfill degree requirements. Pass/Fail.*

490 Independent Study in Accounting (3) Special research projects undertaken individually under the supervision of the accounting faculty. Students are required to write research reports and give oral presentations. *Prereq: Senior standing and approval of department chairperson and accounting faculty.*

491 Research in Accounting Theory (3) An examination of accounting concepts, standards, conventions, principles, and practices with primary emphasis on the study of authoritative pronouncements comprising generally accepted accounting principles. *Prereq: At least a grade of C in ACCT 301.*

701 Advanced Topics in Auditing (3) In-depth study of auditing as it relates to financial statements of public companies and governmental agencies. *Prereq: One course in auditing.*

710 Business Analysis Using Financial Statements (3) Introduction to business analysis using financial statements. After a review of the basic statements, students are exposed to concepts and techniques of Financial Statement Analysis. Emphasis is on financial statement information to enhance decision making for a variety of users (management, corporate boards, equity investors, financial analysts, lenders, and regulators). *Prereq: ACCT 201 or 300 or 711.*

711 Accounting for Managerial Decisions (3-4) Study of accounting as it applies to the managerial function. Includes both managerial input into the accounting system and managerial use of accounting information. This course may not be used to meet MAC degree requirements. *Prereq: ACCT 201 or 300.*

721 Advanced Topics in Cost Accounting (3) Study of advanced topics in cost accounting with emphasis on recent developments in cost accounting and in application of quantitative methods in the cost area. *Prereq: One course in cost accounting.*

731 Advanced Topics in Tax (3) Intensified study of the tax laws with emphasis on the federal income tax. Heavy emphasis on research methodology. *Prereq: One course in federal income tax.*

741 Advanced Problems in Accounting (3) Study of advanced accounting problems, including standard setting, income determination, and disclosure issues. *Prereq: ACCT 301 or permission of instructor.*

751 Accounting for Nonprofit Entities (3) Study of nonprofit accounting with emphasis on governmental entities, schools, hospitals, and voluntary health and welfare organizations. *Prereq: ACCT 201 or ACCT 300 or ACCT 711.*

780 Internship in Accounting (3) Supervised accounting work experience in business establishments, institutions, or other organizations. Students are required to write reports and give oral presentations.

790 Accounting Strategic Management and Business Policy (3) An advanced case study, integrating accounting, economics, finance, management, and marketing of selected problems encountered in the management of typical organizations engaged in the production of goods and services. Problem analysis and decision-making skills are emphasized in the context of the existing international environment. MAC students must take this course during their last semester. Approval from the Graduate Coordinator is required before registering for this course. MBA students are not allowed to take this course for credit. *Prereq: Students must have a 3.00 graduate cumulative GPA with no "I" grades while enrolled in ACCT 790.*

791 Accounting Theory (3) Study of effective or proposed promulgations of accounting standards setting bodies. *Prereq: ACCT 301.*

799 Individual Readings and Research in Accounting (3) Special advanced research projects undertaken individually under the supervision of the faculty. *Prereq: Approval of faculty member and Coordinator of Graduate Studies in Business.*

Agricultural Economics (AGEC)

110 Introduction to Agricultural Business (3) An introduction to the field of agricultural business and some of the basic tools and concepts of decision-making. Concepts are illustrated in terms of selected current social and economic issues in the industry of production agriculture, agricultural business, and the computer application of those concepts.

271 Farm Management (3) Principles and procedures of farm management. Farm records, accounts, budgets, and their uses. Farm tax law. Financing farm acquisition and expansion

301-302 Special Problems (1, 1) Independent study projects for students exhibiting special interest in applied areas of agricultural economics. Topics may be chosen from, but are not restricted to, production, marketing, management, policy, finance, and resource economics. Taught only by arrangement prior to registration.

325 Agriculture and Natural Resource Policy (3) Participants, issues, and the policy process. Historical development and current characteristics of commodity, credit, food, trade, environmental, and natural resource policy. Relationship between domestic and international agricultural and environmental policy.

335 International Agricultural Trade (3) Theory and practice in international trade in agricultural and food products. Trade policy, trade agreements, trade law, tariffs, customs practices, exchange rates, and their impact on trade in U.S. and world agriculture. *Prereq: AGECE 110.*

345 Agribusiness and Scientific Sales (3) Principles of selling products requiring scientific, agricultural, and engineering knowledge. Topics include feature/ benefit table design, technical product distribution, wholesale and retail financing, cooperative advertising, group selling, specification selling, personal selling, and technical business plans. How to apply technical and scientific skills toward agricultural and engineered product selling.

364 Agricultural Marketing (3) The American marketing system. Alternative market function of the marketing system. Commodity futures problems. Current marketing problems and possibilities for improvement. *Prereq: AGECE 110 or ECON 202.*

375 Environmental and Agricultural Law (3) Survey of law and its application to agricultural and natural resource management. Property, contracts, torts, drainage and water rights. Environmental law, land tenure, employment, forms of business organization, estate planning, regulatory law and other selected topics. (Same as NRM 375)

385 Agribusiness Market Planning (3) Preparation of an executive summary and presentation of an agribusiness marketing plan. The product can be used for competition at the local and national levels of the National Agri-Marketing Association. The agribusiness marketing plan involves a rigorous examination of a product, its market, the competition, the plan for market development, and a financial analysis of the plan's profitability. May be repeated for up to six hours of credit.

386 Advanced Agribusiness Market Planning (3) Preparation of an agribusiness marketing plan and actual presentation in competition at the local and national levels of the National Agri-Marketing Association. Includes trips to Memphis and the National Convention. The presentation includes many hours of rehearsal and refinement and preparation for answering questions of Judges. May be repeated for up to six hours of credit.

395 Farm Real Estate Appraisal (3) Methods of valuing and appraising farm real estate, farm real property law, and gathering appraisal data. Income capitalization, sales comparison or market value, inventory or cost approaches to farm valuation. Valuation of buildings, insurance, tax, farm loan, and condemnation appraisals, and estate planning.

401-402 (601-602) Research Participation

(3, 3) Application of the scientific method and techniques of research to investigation of problems in major subject areas of agricultural economics. Restricted to students with demonstrated ability to conduct a supervised research problem. Taught only by arrangement prior to registration.

445 (645) Natural Resources Economics (3)

Economic, social, and political factors involved in conservation and utilization of natural resources. Discussion of investment criteria including benefit-cost analysis, multi-objective planning externalities, and welfare economics. Impact of outdoor recreation, aesthetics, and other non-market considerations associated with resource development. Students are required to write reports and give oral presentations. *Prereq: ECON 202.*

471 (671) Agricultural Management (3)

Principles and procedures for determining most profitable farm organization and system of operation. Nature of managerial processes. Records and their uses and budgeting procedures. Operations of firms selling farm supplies and merchandising agricultural products. Application of microeconomic theory to the problems of resource allocation, enterprise selection, and scale of operation of agricultural firms. *Prereq: AGECE 110 or ECON 202.*

485 (685) Mathematical Economics for Agriculture (3)

Optimization, including mathematical programming, Lagrangean functions, and existence of optimal solutions. Static economic models, including input-output analysis, constrained production sets, nonlinear models, and general equilibrium models. Dynamic economic models, including balanced growth models, optimal growth models, and stability analysis. Course may include some instruction in underlying mathematics for models. Emphasis will be applications in agriculture. *Prereq: MATH 160; ECON 201, 202.*

715 Advanced Farm Real Estate Appraisal (3)

Problems and advanced topics in valuing farm real estate, including theory of value, present market value, legal description, property and real estate law, rights and limitations in the use of property, methodology and techniques of appraisal, including the impact of GPS on gathering appraisal data.

Analysis of income capitalization, sales comparison, and inventory cost approaches to appraisal and how differences in such appraisals can be reconciled. Dealing with complications from valuing buildings and improvements. Ethical considerations in performing appraisals for a specific purpose.

735 Seminar in International Agricultural

Trade (3) Theory and practice in international trade in agricultural and food products with emphasis on real world problems. Trade policy, trade law, customs practices, exchange rates and their impact on trade in U.S. and world agriculture. Developing real world export marketing plans including research, pricing, distribution systems, financing, and pro forma invoicing. Discussions of major global trade issues.

745 Agricultural Production Economics (3)

Resource allocation, production selection, scale of operation of agricultural firms including risk and uncertainty associated with agricultural production. *Prereq: MATH 160 and ECON 202 or instructor's approval.*

750 Agricultural Risk Analysis and Decision

Making (3) Application of current risk management techniques to issues specific to the U.S. agribusiness system. Elements include: production risk; crop insurance; diversification; contract production; integration of systems; market risk; futures and options; minimum price contracts; personal risk; estate planning; organizational concerns; interest rate risk; policy risk.

751 Strategic Management Issues in Agriculture

(3) Application of current strategic management techniques to agribusiness problems. Emphasis on viewing management from a broad organizational perspective through an integrated approach. The ability to assimilate and analyze information from all aspects of the organization (i.e. management, marketing, information systems, production, finance, accounting, etc.) to analyze complex problems, develop plans and propose recommendations on a top management perspective.

Agricultural Education (AGED)

310 Integrated Agricultural and Agriscience Education Studies (3) Planning and supervision of agricultural experience programs, agricultural mechanics methods, agriscience methods, and the FFA organization. *Prereq: Admission to Teacher Education.*

404 Student Teaching Grades 7-8 (6) Student teaching in grades 7-8 for a minimum of 7.5 weeks. Must be taken with TCED 401 and AGED 405. *Prereq: Admission to Teacher Education, TCED 301-302 and AGED 310.*

405 Student Teaching in Grades 9-12 (6) Supervised student teaching in grades 9-12 for a minimum of 7.5 weeks. Must be taken with TCED 401 and AGED 404. *Prereq: Admission to Teacher Education, TCED 301-302 and AGED 310.*

430-440 (630-640) Problems in Improvement of Instruction (3, 3) Registration in special conferences, workshops, or inservice programs. These courses will be conducted by the Agricultural Education staff on campus or at selected off-campus centers and will be offered at times convenient to the students.

450-460 (650-660) Problems in Agribusiness and Natural Resources Education (3, 3) Registration in off-campus occupational experiences, short courses, or inservice programs. These courses will be conducted by the Agricultural Education staff on campus or at selected off-campus centers and will be offered at times convenient to the students.

470 (670) Problems in Agricultural Education (1-3) A course designed to deal with teaching and/or related problems. An elective course for seniors and graduate students. May be repeated for a maximum of 9 hours credit.

740 Seminar in Vocational Agriculture for First Year Teachers (3) Assistance in adjustment to situation in which employed. Seminars to be held in selected centers with visits by instructor to each student at his/her teaching station. Students to participate in special activities selected by the instructor. *Prereq: Employment as a vocational agriculture teacher.*

741 Supervision of Student Teaching in Agriculture (3) A study of the objectives and techniques of supervising student teachers; experiences to be provided; rewards; facilities; relationships.

770 Program Development for Agricultural Mechanics Instruction (3) Development of instruction and managerial competencies needed in conducting agricultural mechanics programs through an in-depth study of program components and activities related to each including skills development for FFA contest.

771 Program Development for Future Farmers of America Instruction (3) Development of instructional and managerial competencies needed in conducting Future Farmers of America programs including the related programs of Alumni and Young Farmers through an in-depth study of program components and activities related to each.

Agricultural Engineering Technology (AGET)

110 Introduction to Agricultural Engineering (3) Survey of basic engineering principles and terms. Engineering applications in agriculture. Two one-hour lectures and one two-hour lab. *Prereq: Students must have satisfied entrance requirements in mathematics.*

210 Internal Combustion Engines (3) Design features and performance characteristics of internal combustion engines for agricultural applications. Survey of factors affecting performance of spark ignition and compression ignition engines. Operation, adjustment and repair of single cylinder spark ignition engines emphasized in laboratory. Two one-hour lectures and one two-hour lab. *Coreq: MATH 140.*

220 Surveying and Soil and Water Engineering (3) Fundamentals of surveying to include measurements of angles and distances, leveling, topographic surveys, and mapping. Application of surveying information to soil and water engineering. Integration of engineering hydrologic and agronomic information in planning facilities for soil and water conservation. Two one-hour lectures and one two-hour lab. *Coreq: MATH 140.*

301-302 Special Problems (1, 1) Independent study project in the areas of soil and water, power and machinery, structures, or electric power and processing. Emphasis on application of engineering principles for solution of a problem or design of a project of special interest to the student. Preparation of a written project outline and report of results required. Taught only by arrangement prior to registration.

310 Food Engineering Technology (3) Selected principles of thermodynamics and fluid mechanics pertaining to food processing operations; application of engineering principles to processing methods involving drying, evaporation, fluid handling, heating, cooling, and materials handling. Two one-hour lectures and one two-hour lab. *Prereq: MATH 140 and PHYS 211 or instructor's approval.*

350 Agricultural Power and Machinery Management (3) Functional analysis of agricultural machines and power units. Selection of machines. Machinery system performance. Approaches and procedures for making machinery management decisions. Two one-hour lectures and one two-hour lab. *Prereq: MATH 210.*

370 Agricultural Mechanics Shop (3) Organizing and planning agricultural shops. Tools, equipment and fabrication methodologies for wood, metals, and other common materials. One one-hour lecture and two two-hour labs.

401-402 (601-602) Research Participation (3, 3) Selection, analysis, solution, and report of a problem in soil and water, power and machinery structures, or electric power and processing with emphasis on the scientific methods of inquiry. Preparation of project outline and presentation of written and oral reports required. Taught only by arrangement prior to registration. *Prereq: Senior standing minimum GPA of 2.75.*

450 (650) Agricultural Structures (3) Functional planning of agricultural structures and utilities. Materials of construction and construction methods. Environmental control. Two one-hour lectures and one two-hour lab. *Prereq: MATH 210.*

460 (660) Waste Management Technology (3) Systems for utilization or disposal of waste. Waste characteristics and treatment methods. Pollution

control. Two one-hour lectures and one two-hour lab. *Prereq: MATH 160 and BIOL 120.*

482 (682) Precision Technologies for Agriculture and Natural Resource Management (3) Principles and applications of technologies supporting agriculture and natural resource data management and planning. Topics include global positioning systems (GPS), remote sensing, GIS, data layering, and software packages for management. Two hours lecture and two hours laboratory. *Prereq: consent of the instructor.*

710 Safety and Ergonomic Sciences in Agriculture (3) Designing, fitting, adjusting equipment and tools to suit individuals so that agricultural tasks can be done safely, efficiently, productively, and without discomfort, pain, injury, and disability; includes comfort and well-being.

760 Comprehensive Nutrient Management Planning and System Design (3) Application of agronomic sciences and engineering technology for developing Comprehensive Nutrient Management Plans (CMNPs) for livestock production. Elements include: environmental law and regulatory policy; watershed planning considerations; animal waste characteristics; role of soils; role of plants; geologic and ground water concerns; facilities location; waste treatment systems design; land application of wastes; and agricultural waste management system design.

782 Advanced Precision Technologies for Agriculture and Natural Resources Management (3) Principles and applications of technologies supporting farming and natural resource data management and planning. Topics include internet information access, positioning systems (GPS), remote sensing, yield monitoring and mapping, variable rate technologies, data sampling, automated guidance, GIS, data layering, and software packages for management. Three one hour lectures.

784 Agricultural Systems Science (3) Analysis and optimization of systems for agricultural production and processes; simulations by mathematical models of discrete and continuous biological and biochemical systems, single server queuing, mathematical programming, and search techniques for agricultural processes.

785 Decision and Information Systems in Agriculture

(3) Computerized decision systems for agriculture, expert systems, decision support systems simulations, subjective probability and utility theory, and types of applications in agriculture. Impact of technology on the agricultural organization including topics of problem agricultural organization and complexity, database management, operation systems, data communication, and privacy.

Agriculture (AGRI)

120 Science & Technology of Agriculture and Natural Resources

(3) This course will provide an overview of career opportunities in agriculture and natural resources management; an identification of key principles of, and interrelationships between, agriculture and natural resources; and current science and technology applications within agriculture and natural resources management.

180 Topics in Agriculture [Topic title]

(1-3) Study of special topics, laboratory, or field experiences at an introductory level. Topics include, but are not restricted to: Agricultural Economics, Animal Science, Plant and Soil Science, Agricultural Education, Agricultural Engineering Technology, Natural Resources Management, Chemistry, Physics, Biology. This course may be repeated for credit with advisor's approval. The course is graded pass/fail. Same as NRM 180.

230 Travel Studies in Agriculture and Natural Resources

(1-3) Travel course to study topics in Agriculture and Natural Resources either domestic or international. Requires travel to another region or country, and presentation of oral and written reports. May be repeated one time for credit. (Same as NRM 230) *Prereq: Instructor's approval.*

275 Agricultural Communications

(3) Introduction to the field of agricultural communications, journalism and public relations with a focus on programs, activities, careers, trends, publication development, layout, artwork, design and writing.

295 International Food and Fiber Systems

(3) A study of the influence of food and fiber systems on the economy, environment, health, life style and political systems throughout the world. The impact of cultural differences, gender, and institutions on international food and fiber systems is discussed.

Course provides students with a global perspective on current issues related to international food and fiber.

390 Career Planning in Agriculture

(2) Assessment of personal and academic potential for professional careers by the Agriculture and Natural Resources Management graduate. Efforts directed toward preparing for, interviewing, and securing a position. Critiques of related extra curricular events. Survey of the history, philosophy, and ethics of Agriculture and Natural Resources Management and crucial issues affecting agriculture and natural resources. Students are required to write reports and present professional oral presentations. *Prereq: Junior standing. (Same as NRM 390)*

411 Fundamentals of Cooperative Extension

(3) History, philosophy and organizational structure of the Cooperative Extension Service, major areas of program emphasis, teaching methods used, and relationships with other educational agencies. (Same as FCS 411)

420 Supervised Field Experience (3, 4) Minimum of one semester (or two semesters for four hours credit) of supervised study and experience with a business or agency and/or a specific aspect of its operations is required. Prior approval of arrangements with cooperating employer is necessary. Joint evaluation by on-the-job and academic supervisors.

441 Interpretation of Agricultural Research

(3) Statistical techniques for analysis and interpretation of agricultural data. Descriptive statistics, inference, tests of hypotheses, confidence intervals, analysis of variance, mean separation, linear regression and correlation. *Prereq: MATH 210.*

450 (650) Dynamics and Development of Leadership in Natural Resources Management

(3) A study of the dynamics, strategies, and parliamentary procedure skills needed by leaders of occupational, civic, and social organizations. Practical approaches through group interactions and participation. A detailed examination of organizations and individuals within organizations. Students are required to write reports and give oral presentations. *Prereq: Junior standing. (Same as NRM 450/650)*

701-702 Master's Thesis (3, 3) Thesis proposal and research; thesis writing, presentation, and defense. May repeat enrollment. P/N only.

732 International Travel Study (3) International travel course to study topics in agriculture or natural resources. Requires travel to another country, oral and written reports.

741 Statistical Methods in Agriculture and Natural Resources (3) Statistical techniques used in design and analysis of experiments in agriculture and natural resources management. T-tests, analysis of variance, mean separation, regression and correlation, experimental design and analysis, interpretation of research results, analysis and interpretation of survey information. *Prereq: MATH 210 or equivalent or instructor's approval.*

77- Topics in Agriculture and Natural Resources Management (Selected Area) (1-6) Topics in selected areas of agriculture and natural resources. For graduate students in the Master of Science in Agriculture and Natural Resources Systems Management program. Can be used to meet requirements in the MSANR curriculum. The subject matter area is indicated by the third digit: 0 for Agriculture, 1 for Agricultural Economics, 2 for Agricultural Engineering Technology, 3 for Animal Science, 4 for Natural Resources Management, 5 for Plant and Soil Science. May repeat enrollment up to six credit hours. *Prereq: Graduate Coordinator and instructor's approval.*

791 Research/Internship in Agriculture (1-3) This will be either: 1) a major research project associated with agriculture, or 2) a supervised work experience in agriculture for a minimum of three months (requires weekly reporting from student and a final report from the immediate supervisor). Research projects shall include: a review of literature, data collection methodology, data presentation, and a final written report. May repeat enrollment. No more than three semester hours credit will be counted toward requirements for the MSANR degree. P/N only.

Animal Science (ANSC)

110 Introduction to Animal Science (3) Fundamental principles of animal agriculture. Biological and scientific aspects of development, inheritance, and feeding. Animal products and scope of the animal industry.

119 Introduction to Animal Science

Laboratory (1) Provides a laboratory experience for training students in the basic concepts of livestock production and husbandry. Students will identify major breeds of livestock, determine daily feed requirements, study basic principles of livestock anatomy and external part nomenclature, and observe basic behavioral characteristics of animals produced for food, fiber and recreation. Includes principles of animal health and welfare. Field trips to commercial production facilities. One two-hour lab. *Coreq: ANSC 110.*

121 Western Horsemanship (3) A review of western horsemanship and horse safety. Includes instruction in handling, grooming, saddling, bridling, and mounting western horsemanship. Development of basic riding skills at the walk, jog and lope.

210 Introduction to Horse Science (3) An introductory course that surveys the breeds of horses and scope of the industry. Course modules will focus on selection, feeding, disease control, breeding and reproduction, health and welfare, tack and equipment, facilities, transportation and fundamental management practices. Two one-hour lectures and one three-hour lab.

230 Exotic and Companion Animal Management (3) A survey of the basic principles involved in the care and management of exotic and companion animal species. Particular emphasis will be on nutrition and feeding programs, breeding cycles, vaccination programs, and diseases of exotic and companion animals generally regarded as household pets. Two one-hour lectures and one two-hour lab.

240 Live Animal and Carcass Selection and Evaluation (3) Evaluation and selection techniques for live animals based on economic merit. Principles of selection and grading of beef, swine, and sheep. Relationship of live animal traits to carcass merit. Presentation of oral reasons. Students representing the University in the Spring Intercollegiate Livestock Judging Contests will be chosen from this course. Two three-hour labs.

260 Behavior and Welfare of Farm and Companion Animals (3) An introduction to animal behavior and welfare, and ethical issues in the animal industry. Behavioral topics will focus on the

development of behavior, communication, learning, social structure, and sexual, maternal, feeding, aggressive and stereotypic behaviors in domestic farm and companion animals. The second half of the course will focus on philosophies related to animal welfare, myths and facts, animal and human relationships, issues related to animal welfare and animal activism. Two one-hour lectures and one two-hour lab. *Prereq: ANSC 230.*

301-302 Special Problems (1, 1) Individually supervised project for students showing special interest in some phase of animal science. Topics may be selected from nutrition, breeding or selection, physiology, management, or meat science. Written project outline required. Maximum of one hour applicable to concentration requirements. Taught only by arrangement prior to registration.

305-306 Practicum in Animal Science (2, 2) Application of principles of livestock management, animal nutrition and animal breeding in cooperation with Martin Agricultural Experiment Station, the UT Martin Farm, and local private farms. Students will be required to work a minimum of six (6) hours per week under supervision of instructor and cooperating farms. Written report required. May not be substituted for any required Animal Science course. *Prereq: Junior standing and consent of instructor.*

320 Farm Animal Health (3) Principles of etiology, pathology, symptomatology, diagnosis, and suggested treatment as applied to common viral, bacterial, and parasitic diseases of livestock. Topics to be emphasized include herd immunization programs, sanitation, quarantine, herd health programs, and economic aspects of disease control. *Prereq: CHEM 112 or 122 and MBIO 251.*

330 Basic Meat Science (3) Principles of the science of muscle tissue and its conversion to fresh meat. Study of the anatomy and biochemistry of muscle tissue. Physiological function of muscle in the animal. Properties of fresh and processed meats. Preservation of meat and meat products and the fabrication of beef, pork, and lamb carcasses into retail cuts and selected processed cuts. *Prereq: BIOL 120 or 140 and CHEM 111 or 121 or concurrent enrollment.*

350 Animal Nutrition (3) A comprehensive course in animal nutrition. The course will focus on basic concepts in anatomy, physiology, and biochemistry as they relate to digestion, absorption, and metabolism of nutrients and other compounds in animal feedstuffs; and the use of feed additives to enhance nutrient utilization, animal health and well-being. The course will also focus on applied concepts related to feedstuff identification, feed processing, analysis, and use in practical diet formulation and feeding systems for livestock, horses, and companion animals. Three lecture hours. *Prereq: BIOL 120 or 140 and CHEM 112 or 122.*

351 Animal Nutrition Laboratory (1) Application of principles learned in Animal Nutrition (ANSC 350). This is a laboratory based course designed to give students some practical experience in feedstuff identification and utilization, feed processing and analysis, feed formulation, and feeding management as it relates to feeding livestock, horses, and companion animals. One two-hour laboratory. *Coreq: ANSC 350.*

360 Breeding and Improvement of Farm Animals and Poultry (3) Application of genetic principles to breeding and improvement of farm animals and poultry. Role of selection, inbreeding, outbreeding, and crossbreeding as related to development of breeding plans for each major species of farm animals and poultry. *Prereq: BIOL 110 or 130 or equivalent.*

371 Anatomy and Physiology of Domestic Animals (4) The study of the anatomy and physiology of domestic animals. Basic principles of physiological and functional organization of nervous, endocrine, muscular, respiratory, circulatory, renal, and immune systems. Control, regulation and manipulation of organ development and function in domestic animals will be studied as it relates to improving production efficiency, maintaining health and improving animal welfare. Written reports will be required. Three one-hour lectures and one two-hour lab. *Prereq: BIOL 110 and 120, or BIOL 130 and 140, or permission of instructor.*

372 Applied Animal Reproduction (3) Anatomy and physiology and reproduction including: endocrinology, reproductive cycles, fertilization, gesta-

tion, fetal development, parturition, and lactation. Techniques for improving reproductive efficiency include: semen evaluation, artificial insemination, synchronization of ovulation, pregnancy diagnosis and embryo transfer. Two one-hour lectures and one two-hour lab. *Prereq: BIOL 110 and 120, or BIOL 130 and 140, or permission of instructor.*

380 (580) Livestock Merchandising (3)

Principles and activities involved in promoting and merchandising seedstock, including advertising, photography and ad copy layout, animal selection and preparation and utilization of performance records. Presentations by industry and breed association leaders. Includes field trips to seedstock operations and auctions. Two one-hour lectures and one two-hour laboratory. *Prereq: Junior standing and permission of instructor.*

400 International Studies in Animal Agriculture (3)

A study of the relationship of American animal agriculture to similar enterprises in Great Britain and other members of the European Common Market. Particular emphasis on marketing strategies for red meat and poultry products and differences in consumer attitudes. Includes field trips to production farms, processing facilities, markets and governmental agencies. Opportunity to experience and visit historical sites of interest, especially origin of common breeds of meat animals. Investigations into influence of European attitudes toward animal welfare practices and diet-health issues. Requires five-week summer study session in Great Britain for completion and credit. Enrollment by permission of instructor only. May be repeated once for credit.

401-402 (601-602) Research Participation

(3, 3) Research project involving supervised independent study in a specialized area. Topics may be selected from nutrition, breeding or selection, physiology, management or meat science. Maximum of three hours applicable to concentration requirements. Presentation of written project outline and written and oral reports of results required. Taught only by arrangement prior to registration. *Prereq: Senior standing, minimum GPA of 2.75.*

410 (610) Beef Sciences (3) Feeding, management, and health of the beef herd. Emphasis on production records, marketing technology, and

consumer affairs. Two one-hour lectures and one three-hour lab. *Prereq: Junior standing in Animal Science or Pre-Vet options or permission of instructor.*

420 (620) Swine Science (3) Programs in breeding, feeding, management, marketing, and methods of production. Trends in production, processing, and consumption. Research results. Trips to swine farms, feeding operations, and markets. Progressive look at the swine industry focusing on management programs in areas of production including selection, breeding, feeding, health, facilities, environmental management; and strategies utilized in contracting, marketing and the value-added processing of pork. Information on consumer food preferences, current swine research, societal concerns and industry practices will be used along with trips to swine farms and related industries to reinforce best management practices in the swine industry. Two one-hour lectures and one three-hour lab. *Prereq: ANSC 350. Junior standing in Animal Science or Pre-Vet options or permission of instructor.*

430 Stable Management (3) Integration of principles of anatomy and physiology, nutrition, genetics, reproduction, and ethology into a comprehensive, advanced program of horse production and stable management. Aspects of stable management will relate to practical horse care, management strategies for different equine enterprises, record keeping, equine insurance and legal issues, and business promotional strategies. Course will include visits to, and analysis of regional equine businesses. Students will participate in management of the UT Martin teaching farm stable. Two one-hour lectures and one two-hour laboratory. *Prereq: Junior standing or permission of instructor.*

440 (640) Sheep and Goat Production (3) Principles of nutrition, management, genetics, reproduction, and health of sheep and goats. Emphasis on production records, marketing technology and consumer affairs. Information on current sheep and goat research, social concerns and industry practices will be used along with trips to sheep and goat farms and related industries. Two one-hour lectures and one three-hour lab. *Prereq: junior standing in Animal Science or Pre-Vet options or permission of instructor.*

441 Advanced Meat Animal Evaluation and Livestock Selection (3) Techniques of evaluation of market swine, beef cattle, and sheep. Selection of breeding animals for functional efficiency. Selection of working horses for function. Use of performance records in selection of breeding stock. Keep/cull selection and live animal evaluation and pricing. Field trips and presentation of oral reasons. Two one-hour lectures and one three-hour lab. Prereq: ANSC 240 and instructor's approval.

442 Advanced Meat Animal Evaluation and Livestock Selection (3) Advanced techniques of evaluation of market swine, beef cattle, and sheep. Selection of breeding animals for functional efficiency. Use of performance records in selection of breeding stock. Livestock judging team coaching techniques and techniques used in judging livestock shows will be discussed. Preparation for the National Intercollegiate Livestock Judging Contest. Field trips and presentation of oral reasons. Two one-hour lectures and one three-hour lab. Prereq: ANSC 441 and instructor's approval.

451 Equine Selection and Evaluation (2) Techniques related to the selection and evaluation of working and pleasure horses. Includes analysis for functional efficiency and presentation of oral reasons. Requires numerous field trips and participation in Intercollegiate Horse Judging Competitions. One three-hour lab. May be repeated one time. Prereq: *Permission of instructor and eligibility for intercollegiate competition.*

470 Poultry Science (3) Principles of production and management of the poultry flock, including broilers, layers and turkeys. Incubation and hatchery management, brooding and rearing, houses and equipment, feeding, health, processing, marketing, breeding, records, waste management. Current research results, field trips. Two one-hour lectures and one two-hour laboratory. Prereq: *Junior standing in Animal Science or Pre-Vet options or permission of instructor.*

Anthropology (ANTH)

101 Introduction to Anthropology (3) An overview of anthropology including the four major subdivisions of the discipline: archaeology, linguistics, physical anthropology, and social/cultural anthropology.

300 Cultural Anthropology (3) An examination of theory and method in cultural anthropology as used in the analysis of multicultures. Case studies from different ethnographic settings provide the primary source material. Prereq: ANTH 101, SOC 201, or instructor's approval. (Same as SOC 300)

304 (504) Race, Class, and Power (3) Description of stratification patterns, functions and dysfunctions of such patterns, conflicts generated by race and class, and possible ways of resolving problems associated with race/class differences. Prereq: SOC 201. (Same as SOC 304 /504)

306 (506) Religion and Society (3) Interrelationships of society, culture, and religion. Prereq: SOC 201. (Same as SOC 306/506 and RLST 306)

341 (541) Men and Women: Gender Roles in American Society (3) An examination of how gender is socially produced, and the implications of gender for individuals, social processes, and social structure. Prereq: SOC 201. (Same as SOC 341/541 and WMST 341)

381 (581) Special Topics (3) Selected topics of current interest in sociology and/or anthropology. Course may be repeated with different topics. Maximum of six hours of topics/courses can be counted toward the major or minor. (Same as SOC 381/581)

400 Culture and Industry (3) An examination of industrial systems in non-Western societies. Emphasis will be placed upon identifying significant cultural traits and assumptions that operate to distinguish Western and non-Western industry. Prereq: ANTH 101, SOC 201, or instructor's approval. (Same as SOC 400)

404 Social Stratification (3) An emphasis is made upon the class system of the United States with some comparisons to stratification systems of other times and societies. Theory and research appropriate to the analysis of structured social inequality are surveyed. Prereq: SOC 201 or ANTH 101, and SOC 202 or 208. (Same as SOC 404)

455 Anthropology Travel Study [Selected Topics] (1-3) A course designed as an educational travel experience in Anthropology within the United States or internationally under the supervision of a university instructor. May be taught as an organized study-tour or as an independent travel and study

project. Topics, prerequisites, and course requirements announced in advance. May be offered on a pass/fail basis. Students may repeat course with different topics. Not regularly offered. *Requires instructor's approval.*

485 Directed Reading and Research (3) A systematic sociological/anthropological study of a selected topic through supervised reading of pertinent substantive and methodological literature, primary data collection or use of secondary data and statistical analysis of data by a Sociology/Anthropology faculty. Maximum of 6 hours of primary topic research or different topics can be counted toward major or minor. By arrangement only. *Prereq: ANTH 101 or SOC 201, an additional 3 credit hours sociology/anthropology course, minimum cumulative GPA of 3.00, and instructor's approval of topic and research methods. (Same as SOC 485)*

495 (695) Comparative Family Systems (3) An examination of families both cross-culturally and historically. Attention is directed to understanding the variation and similarities in family structures, marital arrangements, premarital relations, gender roles, and socialization. *Prereq: SOC 201. (Same as SOC 495/695 and WMST 495)*

497 (697) Senior Seminar (3) Readings, discussion of problems, and presentation of papers. This course must be taken the semester prior to graduation. *Prereq: Sociology major or Anthropology minor. (Same as SOC 497/697)*

Art (ART)

110 Understanding Visual Art (3) (TBR: ART 1030) An introduction to the aesthetic principles of visual art as exemplified in selected masterpieces.

110H Honors Understanding Art (3) An introduction to the visual arts through studying terminology, history, theory and criticism. For students in good standing in Honors Programs.

221 Two-Dimensional Design (3) Application of basic principles in creating two-dimensional designs. Planning and rendering displays, graphic design, and lettering.

222 Three-Dimensional Design (3) Studio projects are concerned with the elements and composition of form and mass in three-dimensional space. *Prereq: ART 221, 241.*

241 Drawing (3) Placement, scale, perspective, composition, and other problems involved in representing forms and objects in two dimensions.

242 Drawing II (3) Advanced study of placement, scale, perspective, composition, and other problems involved in representing forms and objects in two dimensions. May be repeated for credit. *Prereq: ART 241.*

260 Using Color (3) Effective use of color in two- and three-dimensional design. Interaction of color as well as historical and psychological aspects. *Prereq: ART 221.*

305 Photography (3) Introduction to camera and darkroom techniques for small format, black and white photography. Lecture and lab.

310 Fibers (3) Introduction to a variety of fibers techniques including paper making, felting, hand looms, and basic floor loom weaving. Creativity, experimentation of design, and quality of craftsmanship are emphasized.

311 Painting (3) Skills and techniques in the use of oils, acrylics, and water colors. *Prereq: ART 221, 241, and 260.*

312 Painting II (3) Advanced skills and techniques in the use of oils, acrylics, and water colors. May be repeated for credit. *Prereq: ART 311.*

322 Professional Issues in Visual Art (3) Professional aspects of art, and the pursuit and management of a career in art. A study of galleries, museums, and art fields dealing with aspects of exhibiting and selling work and portfolio development.

331 Jewelry (3) Techniques in jewelry design and finishing.

335 Ceramics (3) Methods of structuring clay objects including hand-build and wheel-throwing techniques, glazing, and firing methods.

351 Sculpture (3) Compositional study of three-dimensional form with emphasis on basic sculptural concepts, terminology, and techniques. *Prereq: ART 221 and 222 or instructor's approval.*

352 Sculpture II (3) Advanced study of three-dimensional form with emphasis on refining an understanding of sculptural concepts, terminology, and techniques. May be repeated for credit. *Prereq: ART 351.*

360 Clay Sculpture (3) Exploration of various clay sculpture processes. Advanced hand-building techniques, glaze and surface techniques. Makes use of slab roller extruders. Students will participate in kiln firing and glaze mixing.

365 Clay Sculpture II (3) Advanced study of sculptural concepts, terminology, and techniques as related to clay. Focus on mold-making and figurative work. May be repeated for credit. *Prereq: ART 360.*

391 (591) Special Topics in Art (3) Selected media and/or genre for intensive study. Topics and prerequisites to be announced. May be repeated for credit.

411 Mixed Media (3) Development of wet and dry mixed media techniques to include collage, painting, printmaking and other methods of combining media to expand the student's conceptual and technical abilities. *Prereq: ART 260.*

412 Advanced Mixed Media (3) Advanced techniques to express the student's intent. Media may include wet and dry media, collage, construction, installations and performance. *Prereq: ART 411.*

420 Printmaking (3) An introduction to basic concepts and techniques of printmaking. *Prereq: ART 221 and 242.*

425 Advanced Printmaking (3) Advanced studio exploration in various printmaking media to include working beyond the printed image. *Prereq: ART 420.*

435 Advanced Ceramics (3) Advanced studio work in specific ceramics skills involving handbuilding, throwing, glaze techniques, calculations and firing. Research in ceramics history and criticism. May be repeated for credit. *Prereq: ART 335.*

441 Weaving (3) Understanding the weaving process including threading a loom, winding a warp, draft reading, loom assembly, and the weaving of experimental patterns.

445 Glaze Calculations for the Potter (3) Glaze chemistry, theory and calculation. Formulating, mixing and testing a variety of glaze formulas on various clays. *Prereq: ART 335.*

451 Figure Drawing (3) Drawing from live human models in charcoal, pencil, and other materials. *Prereq: ART 241, 242.*

452 Figure Drawing II (3) Advanced study of drawing from live human models in charcoal, pencil, and other materials. *Prereq: ART 451.*

460 Senior Thesis Exhibition (3) The preparation for and exhibition of works produced as a culmination of the student's studies at UTM, focusing on their area of emphasis. Course will include portfolio and resume development, and juried exhibition participation. The exhibit will be scheduled during the senior year under the supervision of the art faculty.

Art Education (ARTE)

211 Introduction to Teaching Art (2) A comprehensive view of art teaching as a profession including requirements, challenges, and opportunities. The stages of children's development in art will be covered, as well as lesson plan writing. Includes 8 clock hours of clinical laboratory experiences, directed observations, and limited participation in classroom settings.

360 Teaching Art in the Public School (3) Approaches to art studio experiences appropriate for both elementary and secondary students, including work developing an art curriculum. Includes 12 clock hours of clinical laboratory experiences, directed observations, and limited participation in classroom settings. *Prereq: ARTE 211.*

400 Senior Seminar in Art Education (3) Current issues in the profession of art education, review of national standards, and the relationship of aesthetic education to the overall development of young people. Historical, philosophical, psychological, and social aspects of art in the curriculum. Measurement and evaluation of art instruction. Includes 10 clock hours of clinical laboratory experiences, directed observations, and limited participation in classroom settings. The senior exhibit for art education emphasis students will be a component of this course. *Prereq: ARTE 360.*

471 Student Teaching in Art - Grades K-6

(6) Supervised student teaching of art in grades K-6 in off-campus centers for a minimum of 7.5 weeks. Must be taken concurrently with ARTE 473. (Normally taken concurrently also with ARTE 472.)

Prereq: Admission to Teaching Education, TCED 301-302 and all other required courses in the Professional Education core.

472 Student Teaching in Art - Grades 7-12

(6) Supervised student teaching of art in grades 7-12 in off-campus centers for a minimum of 7.5 weeks. Must be taken concurrently with ARTE 473. (Normally taken concurrently also with ARTE 471.)

Prereq: Admission to Teacher Education, TCED 301-302 and all other required courses in the Professional Education core.

473 Seminar in Teaching Art (1) Structured seminar for advanced discussion of instructional and classroom management, variety in methodology, discipline, school law, professionalism, and related topics. Emphasis will be placed on oral expression and written communication. *Coreq: ARTE 471-472 (student teaching courses.)*

Art History (ARTH)

210-211 The History of Art (3, 3) (TBR: ART 1010-1020) These two courses provide a global perspective in the development of visual art, through a survey of representative cultures, styles, artists and works. 210: Paleolithic era through the 16th Century. 211: 17th Century to the present.

320 History of Graphic Design (3) Studies in the Development of Visual Language and Communication through Graphic Arts and Design. This course will concentrate on Graphic Design through various historical periods.

330 Visual Traditions of Non-Western Cultures (3) An examination of the visual traditions of numerous historical and contemporary non-Western cultures. Primary attention will be paid to the art of Africa, Asia, and the Americas.

340 Art of the Classical World and Western Traditions (3) An investigation of the European classical tradition beginning with the ancient Greeks and Romans. This course will also look at the revival of the classical in 18th century and 19th century Europe and the United States.

350 Women in the Arts (3) A specialized study of women artists and their work in a historical context. Issues impacting the role of women artists, women as art subjects and the question of a feminine aesthetic will be analyzed. (Same as WMST 350)

391 Special Topics in Art History (3) Selected topics for intensive study. Topics and prerequisites to be announced. May be repeated for credit.

Astronomy (ASTR)

201-202 Astronomy (4, 4) An introduction to astronomy with a laboratory to illustrate data collection and analysis in astronomy. 201: theories of the solar system from models for ancient calendars to data from recent space probes and an introduction to the optics of the eye and telescope. 202: evolution of main sequence stars, neutron stars, black holes, structure of the galaxy, and theories of cosmology. It is recommended that the courses be taken in sequence. Three hours of lecture and two hours of lab.

Athletic Training (ATRN)

300 (500) Prevention of Athletic Injuries (3) Development of a basic understanding of athletic injuries to include pre-participation examination guidelines, risk factors, strength, endurance, body composition, environmental conditions, protective devices, maintenance of athletic equipment and facilities. *Prereq: Admission to the Athletic Training Education Program; ZOOL 201 or 251 or permission of the instructor. Taught only in the fall.*

301 Evaluations of the Lower Body (3) Evaluation of injuries that occur to the lower body to include a review of the associated anatomy, etiology, special tests for differential assessment, immediate action plan, and a referral plan. *Prereq: ATRN 302, ZOOL 201 or 251 or permission of instructor. Taught only in the fall.*

302 Evaluations of the Upper Body (3) Evaluation of injuries that occur to the upper body to include a review of the associated anatomy, etiology, special tests for differential assessment, immediate action plan, and a referral plan. *Prereq: ATRN 300, ZOOL 201 or 251 or permission of instructor. Taught only in the spring.*

307 (507) Athletic Training Techniques (3)

This course is an introduction to prevention and care techniques from the profession of athletic training. The student will develop the skills to perform taping, wrapping and splinting procedures, be exposed to protective equipment, monitoring vital signs, wound care, and application of modalities.

310 Athletic Training Clinical-Level I (1) This course is designed to offer student clinical and laboratory experiences which emphasize the entry level Athletic Training Educational Competencies addressed in ATRN 300 and other required classes. A minimum of 200 hours must be completed under the direct supervision of an Approved Clinical Instructor. *Prereq: Admission to the Athletic Training Education Program and student must be a Department of Health and Human Performance major.*

311 Athletic Training Clinical-Level II (1) This course is designed to offer student clinical and laboratory experiences which emphasize the entry level Athletic Training Educational Competencies addressed in ATRN 302 and other required classes. A minimum of 200 hours must be completed under the direct supervision of an Approved Clinical Instructor. *Prereq: ATRN 310 Program and student must be a Department of Health and Human Performance major.*

312 Athletic Training Clinical-Level III (1) This course is designed to offer students clinical and laboratory experiences which emphasize the entry level Athletic Training Educational Competencies addressed in ATRN 301 and other required classes. A minimum of 200 hours must be completed under the direct supervision of an Approved Clinical Instructor. *Prereq: ATRN 311 Program and student must be a Department of Health and Human Performance major.*

313 Athletic Training Clinical-Level IV (1) This course is designed to offer students clinical and laboratory experiences which emphasize the entry level Athletic Training Educational Competencies addressed in ATRN 400, 401, and other required classes. A minimum of 200 hours must be completed under the direct supervision of an Approved Clinical Instructor. *Prereq: ATRN 312 Program and student must be a Department of Health and Human Performance major.*

400 (600) Therapeutic Exercise (3) Development of the knowledge and the application of programs and techniques for rehabilitation of injuries to physically active people. *Prereq: ATRN 301 or permission of instructor. Taught only in the spring.*

401 Therapeutic Modalities (3) Development of knowledge and use of therapeutic modalities in the treatment of injuries to physically active people. *Prereq: ATRN 301 or permission of instructor. Taught only in the spring.*

402 Health Care Administration/Professional Development and Responsibility (3) This course is geared toward athletic training health care administration; includes medical records and documentation, legal and ethical issues, OSHA guidelines, organizational structure, drug testing and protocols, purchasing equipment, inventory, insurance, certification examination preparation, NATA background and information. *Prereq: ATRN 400 or permission of instructor. Taught only in the spring.*

491 Athletic Training Internship-Pathology (3) This course is designed to offer students clinical and laboratory experiences which emphasize the pathological conditions associated with athletic injury and illness. A minimum of 250 hours must be completed under the direct supervision of an Approved Clinical Instructor. *Prereq: ATRN 313.*

492 Athletic Training Internship-Senior Capstone (3) This course is designed to offer students clinical and laboratory experiences which emphasize the review of athletic training skills and procedures to accentuate the critical thinking and independent application of previously completed competencies and proficiencies. A minimum of 250 hours must be completed under the direct supervision of an Approved Clinical Instructor. *Prereq: ATRN 491.*

Biochemistry (BCHE)

411-412 (611-612) Cellular and Comparative Biochemistry (3, 3) Structure and function of biomolecules, properties of enzymes, enzyme kinetics, energy transformations, intermediary metabolism, biosynthesis of macromolecules, and the regulation of cellular processes and functions. Must be taken in sequence. *Prereq: CHEM 341, 342 and an introductory course in biology.*

419 (619) Biochemistry Laboratory (1) Laboratory exercises related to topics covered in BCHE 411. *Prereq or Coreq: CHEM 320 and BCHE 411.*

Biology (BIOL)

110 Introductory Cell Biology and Genetics

(4) (TBR: BIOL 1110) An introductory course that emphasizes plant and animal cell structure, cellular processes, and genetics. Three one-hour lectures and one two-hour lab. Students may not receive credit for both BIOL 110 and BIOL 140.

120 Introductory Plant and Animal Biology

(4) (TBR: BIOL 1120) A course in organismal biology with emphasis on the structure and function of plants and animals, including an introduction to the principles of ecology and evolution. This course requires field work involving physical activity. Three one-hour lectures and one two-hour lab. Students may not receive credit for both BIOL 120 and BIOL 130.

130 Principles of Biology I (4) An introductory course designed for science majors that investigates the ecology, evolution and diversity of form and function of the organisms primarily in the Kingdoms Animalia and Plantae. Laboratory experiences include the collection, analysis, and interpretation of zoological and botanical data. This course requires field work involving physical activity. Three one-hour lectures and one two-hour lab. Students should not attempt BIOL 130 unless the results of mathematics testing indicate placement in MATH 140 or a higher level course. Students may not receive credit for both BIOL 130 and BIOL 120.

140 Principles of Biology II (4) An introductory course designed for science majors that investigates cell and molecular biology including biochemical processes, cellular function, genetics, and the biology of microbes. Laboratory experiences include the collection, analysis, and interpretation of cellular and molecular data. Three one-hour lectures and one two-hour lab. *Prereq: BIOL 130. Students may not receive credit for both BIOL 140 and BIOL 110.*

180 Special Topics in Biology (1-4) Lectures, field and/or laboratory work, discussions and readings in restricted topics in biology. Topics to be announced. Permission of instructor required.

300 Medical and Scientific Vocabulary (2) The study of word derivations, especially as it relates to technical terms. The use of common prefixes, suffixes, and combining forms to understand and effectively use scientific vocabulary. *Prereq: Completion of at least one lab science sequence and junior standing.*

331 General Ecology (3) The study of the interactions of organisms with their physical environment and with each other. (This course is designed as a writing intensive course to meet the "writing across the curriculum" requirement.) Students will be required to use standard word processing, spreadsheet, and presentation software in course assignments. *Prereq: BIOL 110-120 or BIOL 130-140.*

336 Introductory Genetics (3) Basic concepts of Mendelian and molecular genetics. *Prereq: BIOL 110-120 or BIOL 130-140.*

337 Cell Biology (3) Principles and concepts underlying the physiological and ultrastructural nature of bacterial, plant and animal cells. Cell organization and differentiation, osmotic relations, membrane transport, energy relations. Enzymes and basic intermediary metabolism, nucleic acids. Protein synthesis, excitability and mechanical work, meiosis and cytogenetic regulation of cellular activity and evolution of the cell. Three one-hour lectures. *Prereq: BIOL 110-120 or BIOL 130-140, CHEM 121-122 and either CHEM 341 or CHEM 310 (and 319).*

338 Cell Biology Laboratory (1) Experiments using current techniques to study different aspects of the cell and its function. Techniques include basic tissue culture, centrifugation, spectrophotometry, hemocytometry, histochemical staining, protein and DNA extraction and electrophoresis, and column chromatography. One three-hour lab. *Coreq/prereq: BIOL 337.*

391 Organic Evolution (3) The history of evolutionary thought, the evidence for evolution, and the nature of evolutionary processes. (This course is designed as a writing intensive course to meet the "writing across the curriculum" requirement.) Students will be required to use standard office suite software including word processing, spreadsheet, and presentation programs in course assignments. Three one-hour lectures. *Prereq: BIOL 110-120 or BIOL 130-140; BIOL 336 recommended.*

410-411 Seminar in Biological Sciences (1, 1)

Presentation of selected topics in advanced biology. Subject determined by the instructor. Active student participation including oral presentation of papers. Students will be required to use standard office suite software including word processing, spreadsheet, and presentation programs in course assignments. *Prereq:* Junior standing, major in Biology or major in Secondary Education with endorsement in biological sciences, or instructor's approval.

412 Wildlife Biology Seminar (1) Presentation of selected topics in Wildlife Biology with emphasis on waterfowl management. Active student participation including oral presentation of papers. Students will be required to use standard office suite software including word processing, spreadsheet, and presentation programs in course assignments. *Prereq:* Junior standing, major in Biology or major in Wildlife biology, or instructor's approval.

413 Wildlife Biology Seminar (1) Presentation of selected topics in Wildlife Biology with emphasis on fisheries management. Active student participation including oral presentation of papers. Students will be required to use standard office suite software including word processing, spreadsheet, and presentation programs in course assignments. *Prereq:* Junior standing, major in Biology or major in Wildlife biology, or instructor's approval.

418 (618) Limnology (3) An introduction to the study of inland waters and factors and processes that affect the nature of water. This course requires field work involving physical activity. Two one-hour lectures and one two-hour lab. *Prereq:* BIOL 110-120 or BIOL 130-140, CHEM 111-112 or 121-122.

432 (632) Developmental Biology (3) Principles and concepts of fertilization, embryogenesis, organogenesis, prenatal development and postnatal development. Emphasis is on animal systems. Three one-hour lectures. *Prereq:* BIOL 110-120 or BIOL 130-140, CHEM 121-122.

436 Molecular Biology (3) Molecular mechanisms and controlling elements of replication, transcription, and translation as they relate to gene expression in prokaryotic and eukaryotic organisms. Special emphasis will be placed on the biological and social implications of technology, including the identification, cloning, and recombination of genes.

Prereq: CHEM 341 or CHEM 310 (and 319) and BIOL 336.

437 Molecular Biology Lab (2) Experiments designed to illustrate some of the basic principles of molecular biology, including sterile techniques for the handling of bacteria and bacteriophages, replica plating, DNA restriction analysis, bacterial transformation and recombination, purification of plasmid and bacterial DNA. Two two-hour labs. *Prereq* or *Coreq:* BIOL 436.

443 Ecological Methods (3) Introduction to common field techniques used to collect and analyze ecological data in terrestrial and aquatic ecosystems. This course requires field work involving physical activity. *Prereq:* BIOL 130-140 or BIOL 110-120; BIOL 331, BOT 431, or ZOO 441.

444 Conservation Biology (3) An interdisciplinary introduction to conservation biology focusing on ecosystem conservation and restoration. This course will incorporate information from many areas in science including genetics, organismal biology, ecology, and biogeography. *Prereq:* BIOL 110-120 or BIOL 130-140.

451-452 Research Participation (2, 2) Experience in active research projects under the supervision of faculty members, Taught by arrangement. *Prereq:* Junior or Senior standing, minimum average grade of 3.00, and research supervisor's approval prior to enrollment.

462-463 (662-663) Special Topics in Biology (1-3, 1-3) Intensive lectures and/or laboratory work on special topics in biology. *Prereq:* Junior standing and instructor's approval.

475 Field Investigations in Biology (3) Field work in selected environments with emphasis placed upon the interaction of the flora and fauna with that environment. Extended field trip utilizing facilities such as the Gulf Coast Research Laboratory. This course requires field work involving physical activity. *Prereq:* BIOL 110-120 or BIOL 130-140.

Botany (BOT)

301 Foundations of Botany (3) A study of the structure, function, diversity and significance of photosynthetic organisms from the cyanobacteria through the vascular plants, as well as major repre-

sentatives of the fungi. Two hours lecture and two hours lab. *Prereq: BIOL 110-120 or BIOL 130-140.*

302 Plant Morphology (3) A study of the major groups of photosynthetic organisms with respect to comparative anatomy, reproductive patterns, development, and phylogenetic relationships. Two hours lecture and two hours lab. *Prereq: BIOL 110-120 or BIOL 130-140.*

303 Plant Taxonomy (3) Principles of plant taxonomy. Classification of selected vascular plant families and the use of keys to identify common Tennessee species of vascular plants. This course requires field work involving physical activity. Two one-hour lectures and one three-hour lab. *Prereq: BIOL 110-120 or BIOL 130-140.*

421 (621) Plant Function and Development (3) Interrelations between function and structure of vascular plants including nutrition, transpiration, transport, photosynthesis, respiration, flowering, growth and development, and senescence. Two one-hour Lectures and one two-hour lab. *Prereq: BIOL 110-120 or BIOL 130-140; CHEM 111-112 or CHEM 121-122.*

431 (631) Plant Ecology (3) Relations of plants to their environment with emphasis on climate and biotic factors influencing their structure, growth, behavior, and distribution. *Prereq: BIOL 110-120 or BIOL 130-140.*

432 (632) Plant Ecology Laboratory (1) Laboratory and field studies in the methods and principles of plant ecology. This course requires field work involving physical activity. One two-hour lab. *Coreq: BOT 431.*

Business Administration (BADM)

444 Practicum in Business (3) Field research of such topics as ongoing accounting system evaluation, financial management and control, personnel evaluation and administration, and market and market analysis. Students are expected to diagnose organizational problems and recommend a business plan of action. *Prereq: Senior or graduate standing.*

480 Internship in Business Administration (1-9) Supervised experience in business establishments, institutions, or other organizations matched to the student's curriculum. *Prereq: Dean's approval; at least junior standing. May be repeated for up to a total of 9 hours internship credit. A maximum of 6 hours may be used to fulfill degree requirements.*

495 Executive Seminar (1) A study of current social and economic issues related to business. The course is taught by a company executive or high ranking official of an organization.

701 Research Methods and Communications (3) A project-oriented course focusing on philosophy, practical research methods, and effective communication techniques. Includes qualitative and quantitative communication.

710 International Study (3) A travel study course emphasizing the problems and decisions facing managers of international businesses, the environment in which these businesses operate, and ways of integrating the coordinating programs in diverse markets. Particular emphasis is placed upon recognition of relevant cultural factors which affect the manager's decisions.

790-798 Special Topics in Business (3) An intensive study of selected topics of contemporary interest in the field of business. Maximum credit available for this course is six hours.

799 Independent Study in Business Administration (3) Special advanced research projects undertaken individually under the supervision of the faculty. Maximum credit available for this course is nine hours.

Business Education (BUED)

430 Instructional Strategies in Business Subjects (3) Materials, methods, and evaluation procedures in accounting, basic business, data processing and office technology. *Prereq: TCED 301 and 302 and admission to Teacher Education.*

Business Law (BLAW)

201 Legal Environment of Business (3) A survey of law comprising the legal environment of the business community. Legal ethics, constitutional and administrative law, anti-trust law, product liability law, labor law, environmental law, and international law.

301 Business Law I (3) Basic principles of the law of contracts, including the elements of a valid contract, performance, and remedies for breach of contract. The law of agency. The law of partnerships. Emphasis on the Uniform Commercial Code.

302 Business Law II (3) Fundamental laws and concepts relating to corporations, sales of property, secured transactions, commercial paper, and bankruptcy. Relevant provisions of the Uniform Commercial Code. *Prereq: At least a grade of C in BLAW 201.*

311 Employment and Labor Law (3) Analysis of the many federal, state, and local laws which regulate the recruitment, selection, employment, promotion, pay, and dismissal of employees.

401 Real Estate Law I (3) Legal nature of property and rights therein. Real estate contracts, deeds, leases, mortgages, and other real estate instruments. Testate and intestate transfers of property. A comprehensive course covering all common legal problems involved in real estate ownership and various phases of the real estate business. Excellent in preparing for state licensing examinations.

701 Advanced Business Law (3) Advanced study of legal concepts and the legal environment governing business organizations and professional firms. Includes material concerning governmental regulation, business ethics, professional liability, licensing requirements, and fiduciary relationships. *Prereq: BLAW 301 or equivalent.*

711 Legal and Ethical Environment of Business (3) Today's managers are expected to make decisions that comply with legal and ethical principles. This course increases awareness of ethical, legal and regulatory controls, problems and responsibilities that impact business dealings with government agencies, consumers, employees, competitors, investors, and society. Students will develop the ability to identify and address major legal and ethical issues so as to avoid potential liability and to maintain ethical integrity in a competitive global marketplace.

Chemistry (CHEM)

111 Introduction to Chemistry I: General and Inorganic Chemistry (4) (TBR: CHEM 1010-1011) Fundamental laws of chemistry including topics such as atomic and molecular structure, stoichiometry, chemical bonding, reaction equilibria, acids and bases, kinetics, and nuclear chemistry. Experimental techniques in general and inorganic chemistry comprise the laboratory component. Three hours lecture and one three hour laboratory. A student should be registered for or have completed MATH 140 or a higher numbered mathematics course before registering for CHEM 111. CHEM 111 does not fulfill prerequisite requirements for any upper-division chemistry courses.

112 Introduction to Chemistry II: Organic and Biochemistry (4) (TBR: CHEM 1020-1021) Basics of organic and biological chemistry, including topics such as the study of functional groups, amino acids, lipids, carbohydrates, nucleic acids, enzymes, and biochemical pathways. Experimental techniques in organic and biochemistry comprise the laboratory component. Three hours lecture and one three hour laboratory. *Prereq: CHEM 111, or CHEM 121 and the consent of instructor. A student should have completed MATH 140 or higher numbered mathematics course before registering for CHEM 112. CHEM 112 does not fulfill prerequisite requirements for any upper-division chemistry courses.*

121-122 General Chemistry (4, 4) (TBR: CHEM 1110-1120) Elementary concepts and applications of the chemical sciences. Three lecture hours and one three-hour laboratory. CHEM 121 *Prereq/Coreq: MATH 140 or a higher numbered mathematics course. CHEM 122 Prereq: MATH 140 or a higher numbered mathematics course; and either CHEM 121, or CHEM 111 with an A or B and the consent of instructor.*

310 Chemistry (3) Elements of organic chemistry and biochemistry. Physiological chemistry. Digestion and metabolism. CHEM 310 may not be counted toward either a major or a minor in chemistry and may not be substituted for CHEM 341. *Prereq: CHEM 121, 122.*

319 Organic and Biochemistry Laboratory (1) Laboratory exercises related to topics covered in CHEM 310. Laboratory includes typical food

analyses. CHEM 319L may not be counted toward either a major or a minor in chemistry and may not substitute for the laboratory portion of CHEM 341. Coreq: CHEM 310.

320 (520) Quantitative Analysis (4) Theory and applications of stoichiometry, equilibria, and oxidation-reduction. Fundamentals of spectrophotometry and separations. Three lecture hours and one three-hour laboratory. *Prereq: CHEM 122.*

341-342 (541-542) Organic Chemistry (4, 4) (TBR: CHEM 2010-2020) A study of the compounds of carbon. Three lecture hours and one three-hour laboratory. Must be taken in sequence. *Prereq: CHEM 122.*

350 Organic Chemistry of Drugs (3) A study of the organic synthesis of several major drug groups and the ten most highly prescribed drugs. Emphasis is placed on organic chemical reactions and traditionally accepted reaction mechanisms. Some pharmacology and related physiology of these drugs is discussed. *Prereq: CHEM 342.*

351-352 (551-552) Physical Chemistry (3, 3) 351: Behavior of gases. First, second, and third laws of thermodynamics. Chemical and phase equilibria. Introduction to electro-chemistry. 352: Kinetic theory of gases. Kinetics of chemical reactions. Introduction to quantum mechanics and spectroscopy. *Prereq: MATH 252.*

359 (559) Physical Chemistry Laboratory (2) Experiments and computer utilization to study topics listed in CHEM 351 and CHEM 352. Preparation of written technical reports and oral presentation of experimental findings. Two three-hour labs. *Prereq: CHEM 320 and credit for, or registration in, CHEM 351 or CHEM 352.*

365 Green Chemistry and the Environment (2) Green chemistry, the design of chemical products and processes that reduce or eliminate the use and generation of hazardous substances, addresses the need to produce the goods and services that society depends on in a more environmentally benign manner. The emphasis is on atom economy and reduction of chemical resource and energy consumption at the source rather than subsequent pollution remediation. The practice of green chemistry as applied to aspects of analytical, biological, inorganic,

organic, and polymer chemistry in real-world cases will be investigated. *Prereq: CHEM 320 and 341.*

390 Internship in Chemistry (1-3) Application of chemical skills and knowledge in a supervised workplace environment. Student may or may not be paid. Evaluation by both supervising instructor and on-the-job supervisor. *Prereq: CHEM 342 and CHEM 320. Cannot be counted toward upper-division hours required for a chemistry minor.*

410 (610) Physical Inorganic Chemistry (3) Inorganic chemistry, systematic chemistry of the elements and chemical periodicity considered in the context of modern theories of atomic structure and chemical bonding. Includes written and oral presentations by students of summaries and analyses of contemporary research in and applications of inorganic chemistry. *Prereq: CHEM 351.*

420 (620) Analytical Methods (4) Advanced theory and practice of analytical chemistry including instrumental approaches to separation and analysis. Three lecture hours and one three-hour laboratory. *Prereq: CHEM 320 and 351.*

430 (630) Spectrometric Methods (3) Modern physical and chemical methods for the isolation and identification of compounds and mixtures. Spectrometric techniques available include IR, NMR, and GC/MS. One lecture hour and two labs. *Prereq: CHEM 320 and 342.*

440 (640) Polymer Chemistry (3) Chemistry of synthetic polymers including mechanisms of polymerization and relations of molecular structure to bulk properties of polymers. *Prereq: CHEM 342 and 352.*

450 (650) Advanced Physical Chemistry (3) A further study of the application of quantum mechanics to simple systems, studies of molecular spectroscopy and molecular structure including consideration of symmetry and group theory, introduction to statistical mechanics. *Prereq: CHEM 352 and MATH 320.*

455 (655) Applied Nuclear Chemistry (2) Nuclear structure, terminology, and reactions. Emphasis on applications including energy from fission and fusion, dosimetry, tracer techniques, gamma spectroscopy, x-ray fluorescence, neutron activation analysis, and related topics. One hour lecture each week at UT Martin with 2-1/2 days of intensive instruction and laboratory work utilizing facilities

of Oak Ridge Associated Universities. A final written report is required. *Prereq/Coreq: CHEM 352.*

460 (660) Advanced Synthesis (3) Laboratory course in the application of modern experimental techniques to the synthesis and characterization of organic and inorganic compounds. One lecture hour and two labs. *Prereq: CHEM 320 and 342.*

480 Special Topics (1-3) The courses will consist of intensive lectures and/or laboratory work on special topics in chemistry. Course may be repeated with total credits not to exceed three hours. Topics and prerequisites will be announced.

490 Research in Chemistry (3) Research to be directed by a staff member assigned by the department chairman and to be on a subject of interest to the student as well as to staff members. Open only to well qualified juniors and seniors. May not be substituted for any of the specific course requirements of the chemistry major.

700 Directed Studies in Chemistry (3) Survey of chemical principles including their applications to the development of experimental activities for elementary school students.

710 Selected Topics in Chemistry (1-3) Topics to be announced.

Child and Family Studies (CFS)

100 Lifespan Human Development (3) Study of human needs and developmental processes across the lifecycle. Examination of individual and family well-being using a systems perspective. (Same as WMST 100)

211 Child Growth and Development (3) Growth and development of children from birth to adolescence in the context of family life. Includes laboratory observations.

303 Family Relationships (3) Factors affecting relationships within families throughout the life cycle. Focus on current lifestyles, changing family forms, cultural diversity, and theoretical perspectives. (Same as WMST 303)

311 Developmentally Appropriate Activities

(3) Planning, implementing, and evaluating activities for selected developmental stages in the human life cycle. Emphasis on physical, cognitive, social, emotional, and creative activities for young children.

312 Parenting Fathers, Mothers, and Children

(3) Parent-child relationships. Emphasis on the uniqueness of parent-child relations at different stages of the life cycle, implications for child guidance, and current issues related to parenthood. *Prereq: CFS 100 or instructor's approval.*

313 Child Guidance and Discipline (3) Principles of guidance applicable to family and group situations involving children (all ages into adolescent years, with emphasis on early childhood years). Creating a desirable environment conducive to learning and behavioral development of the child as an individual member of the family and society. *Prereq: CFS 100 or instructor's approval.*

411 Preschool Laboratory Practicum (4) Student guidance of children in preschool setting under supervision of the program director. Development of teaching techniques, planning, implementation, and evaluation of creative group activities. *Prereq: CFS 100 or CFS 211.*

412 Early Childhood Program Administration

(3) Developmentally appropriate administration and management of programs for young children. *Prereq: CFS 100 or instructor's approval.*

421 Adult Development (3) Development from early through late adulthood, using a human systems perspective. *Prereq: CFS 100 and 303 or permission of instructor.*

442 (642) Developmental Disabilities in Children

(3) Etiological factors affecting young children with developmental delays. Cultural, familial, educational, and legal implications. Behavioral characteristics of children observed in early intervention programs. *Prereq: Six hours in child development. (Same as SPED 490/690 when title is the same)*

443 (643) Community Care and Curriculum Planning for Developmentally Disabled Preschool Children

(3) Resources available for community care of children and families, differentiating individual needs, curriculum planning for home and center based intervention, laboratory experience.

Prereq: Six hours in child development. (Same as SPED 490/690 when title is the same)

740 Ecology of Human Development (3) An examination of human development through the life cycle utilizing an ecological approach.

742 Administration of Programs for Children (3) Organization, curriculum development, and implementation of standards, assuring quality care of children.

744 Theories in Child and Family Studies (3) Selected theories concerning the development of children and families. Historical views, current research, and applications to family life.

751 Resources in Family Life Education (3) Resources useful in developing curriculum content in child and family studies.

753 Assessment in Child and Family Studies (3) Applications of measurement techniques and evaluation methodologies to children and families.

755 Advanced Laboratory Practicum in Child Development (3) Guidance of children, program development, implementation, and evaluation.

Communications (COMM)

100 Survey of Mass Media (3) A survey of the various fields of mass communications with emphasis on their structure, function, responsibilities, development, and impact on society.

200 News Writing (3) The evaluation of news, news gathering methods, discussions and exercises in writing leads, organizing stories, overcoming grammatical and spelling deficiencies, avoiding libel, and writing a variety of news stories. Also includes an overview of writing for public relations and broadcast. Structured primarily for communications majors and minors. This course is a prerequisite to all other journalism courses. *Prereq: Minimum grade of C in ENGL 111 and ability to type.*

210 Introduction to Journalism (3) An examination of the nature of news, criteria for determining news, newsroom organization, interviewing, and copy preparation. Instruction and practice in writing news stories, primarily in newspaper style. For non-communications majors only. *Prereq: Minimum grade of C in ENGL 111 and ability to type.*

220 Voice and Diction (3) Study of the production of vocal tone and the articulation of vowels, consonants, and diphthongs, with individual attention to developing an awareness and control of one's own voice and language habits. *Prereq: Communications majors/minors or permission of instructor.*

230 Public Speaking (3) Study and application of basic communication theory in the preparation and delivery of extemporaneous informative and persuasive speeches and in critical listening. *Prereq: Minimum grade of C in ENGL 111.*

230H Honors Public Speaking (3) An introduction to public discourse for students in good standing in Honors Programs. The course will include the intensive study and application of communication theory in the preparation and delivery of extemporaneous informative and persuasive speeches and in critical listening. Limited enrollment. *Prereq: Minimum grade of C in ENGL 111 or 111H.*

231 Interpersonal Communication (3) Study and practical application of principles of communication in face-to-face human interactions. General communication, self-awareness, perception, conflict, listening and interviewing. (Same as WMST 231)

250 Introduction to Broadcasting (3) Introduction to radio and television fundamentals with laboratory experience in writing, performance and production for broadcast media. Lecture and lab.

300 News Gathering (3) Practicing lessons learned in COMM 200 News Writing, producing investigative stories, solving problems in ethics and methods of news coverage, covering meetings of various levels of campus and community government, and discussing/covering issues and events. *Prereq: COMM 200.*

305 Copy Editing, Computerized Design and Layout (3) Instruction and practice in editing copy for the media, including content and style, headline writing, picture editing, and basic principles of layout. *Prereq: COMM 200.*

310 History of Mass Media (3) Introduction to the history and development of media from the earliest records of information distribution to the technological opportunities of the 21st century.

315 Writing for Broadcast Media (3) Theory and techniques of writing for radio and TV. Emphasis on news, special events, commercials, and promotional material. *Prereq: COMM 200 and 250.*

320 Writing Features and Editorials (3) Techniques for writing feature articles for newspapers and magazines. Study of freelance markets and submission of students' articles for publication. Practice in writing editorials and analysis of editorials and editorial pages. *Prereq: COMM 200.*

322 Desktop Publishing/Presentation Graphics (3) Basic pre-professional, hands-on experience in desktop publishing and computer-generated presentations. Major emphasis is on desktop publishing, including producing fliers, brochures, newsletters and other publications used by public relations practitioners and persons involved in newspaper and magazine production. Graphics, design and layout considerations are stressed. *Prereq: Communications majors/minors or permission of instructor.*

323 Communications and the World Wide Web (3) Study and application of mass communication and media-related topics as related to the World Wide Web and the Internet. Emphasis on web site design and authoring as mass communication and the use of the Internet by broadcasters, journalists, and public relations and marketing communication practitioners.

324 Introduction to Interactive Multimedia (3) A merger of personal computer and audio-video production techniques to create interactive multimedia products. Use of computer authoring applications and other resources to create interactive multimedia products for education, entertainment, corporate communications, Internet commerce and other forms of marketing communication.

325 Principles of Advertising (3) Examination of advertising principles as they apply to print, broadcast and online media.

326 Principles of Public Relations (3) Basic theories and practice in public relations as a communications tool of business, government and non-profit corporations.

327 Public Relations Techniques (3) Examination of skills and techniques used in the practice of public relations, with particular attention given to writing for public relations, copy dissemination, media use and media network design. Techniques range across internal and external media, print, electronic and audiovisual media. *Prereq: COMM 326 or permission of instructor.*

328 Public Relations Research (3) Study of the process of public relations research for planning and evaluating programs of action, including programs of communication. Included: the role of evaluative research methodologies in public relations management. *Prereq: COMM 326.*

329 Public Relations Strategy and Implementation (3) Examination of strategic planning and implementation in public relations administration, with case studies utilized in an effort to place the student in a managerial, decision-making role. *Prereq: COMM 326 and 328.*

332 Small Group Communication (3) Study of systematic group communication with practical application through group participation. Communication theory and its application to small groups, small group theory, special discussion techniques and methods, group problem solving and decision making, and parliamentary procedure.

334 International Public Relations (3) A study of the dynamics of international public relations, including the infrastructure of international companies and organizations and the management of their global reputations. It also analyzes the barriers involved in global business and processes involved in carrying out crisis and catastrophe communications at an international level. The course provides an opportunity for observation and field study in an international setting through visits to PR firms and organizations in other countries. *Prereq: COMM 326 or permission of instructor.*

340 Film Appreciation (3) A study of the development of the motion picture as a business and an art form from its earliest stages to the present. Particular emphasis on the technical, social, and economic factors which have influenced motion picture development. Lecture and lab.

341 Photojournalism (3) Introductory and intermediate instruction in black and white photographic techniques, digital darkroom workflow, and caption-writing. Also includes an overview of film development and printing. Photographic assignments will give students experience in reporting with a still camera. Lecture and lab. *Prereq: COMM 200 or permission of instructor.*

350 Radio Production (3) Designed to provide advanced study in radio production. Emphasis on production of various types of radio programming, study of radio formats, and advanced production techniques. Lecture and lab. *Prereq: COMM 250 and 315.*

360 Television Production (3) An experience-oriented course based on the accepted theory and technique of television production. Emphasis on camera operation, audio, videotape, lighting, artistic design, and special effects. Practical experience in entertainment, public affairs, and sports programming. Lecture and lab. *Prereq: COMM 250 and 315.*

365 Electronic Field Production (3) A study of and practical experience in the various aspects of small-format videotape and audio recording and editing procedures. Additionally, a survey of the applications of audio and video field production for commercial, corporate, and noncommercial broadcast industries. Lecture and lab. *Prereq: COMM 315, 350 and 360 or permission of instructor.*

370 Broadcast News (3) Writing, reporting, and producing stories and newscasts for radio and television. Intensive field and lab work with electronic news gathering (ENG) cameras and editing equipment (both audio and video). Lecture and lab. *Prereq: COMM 315, 350, and 360 or permission of instructor.*

381 Practicum in Radio (1) A lecture/ lab providing supervised experience in radio. May be repeated for a maximum of three hours credit. *Prereq: COMM 350 or permission of instructor.*

382 Practicum in Television (1) A lecture/ lab providing supervised experience in television. May be repeated for a maximum of three hours credit. *Prereq: COMM 360 or permission of instructor.*

383 Practicum in Journalism (1) A lecture/lab providing practical, supervised experience in editing,

editorial writing, feature writing, newswriting, photojournalism, reporting and sports writing. Pass/Fail. May be repeated for a maximum of 3 hours credit. *Prereq: COMM 200.*

390 Newspaper Organization and Management (3) Study of newspaper advertising obligations, budgets, circulation, cost-cutting, equipment, financial and legal questions, production, promotion, public/internal relations, purchasing, and other aspects of newspaper ownership and management. *Prereq: Junior standing or instructor's approval.*

399 Special Topics in Communications (3) Intensive treatment of selected topics not found in the regular Communications curriculum. Course content varies from semester to semester. Course may be repeated for credit in different topics. *Prereq: Completion of all Communications Department lower division requirements or consent of instructor.*

400 Computer Assisted Reporting (3) In-depth reporting assignments, research and team reporting when appropriate based upon information generated from computer searches using the Internet, Nexus and other search tools. *Prereq: COMM 300 or instructor's permission.*

410 Advanced Visual Communication (3) Advanced pre-professional, hands-on experience in Visual Communication. Students will utilize all visual aspects of mass communication media to prepare final projects based upon their interest/goals in the field. The course will be project-related and flexible in that students will work either individually or in teams, where feasible, to prepare advanced publications, such as magazines, newsletters, web pages and other projects related to their interests. Advanced instruction in editing and production for all mass communication media will also be included. *Prereq: COMM 322, 323, 341.*

419 Broadcast Programming and Audience Measurement (3) Interpreting quantitative audience research such as Nielsen and Arbitron ratings, syndicated program/analyses and SRDS tables. Students utilize this data to successfully program a fictional broadcast station. Station and Network program strategies, tactics, and program development are discussed. *Prereq: COMM 250.*

420 Broadcast Management and Sales (3)

A study of the operation and management of radio and television stations and analysis of station management techniques, departmental organization, and personnel practices. An examination of the sales process, the development of presentations, and the role played by sales in broadcast stations. *Prereq:* Junior standing, COMM 350 and COMM360.

430 Business and Professional Speech (3)

Study and practical application of theories of general communication, interpersonal communication, and public communication in business and professional settings, with emphasis on presentational speaking. *Prereq:* COMM 230.

460 Broadcast Producing and Directing (3)

Theory and practice related to producing and directing television and radio programming. Emphasis on accepted directing methodology and the producer's role in developing broadcast and corporate programming. Program development from initial concept through the completed program. Lecture and lab. *Prereq:* COMM 315, 350, and 360 or permission of instructor.

471 Independent Study (3) In-depth study of advanced communication principles or applied theory chosen by the student and approved by the instructor. *Prereq:* Senior standing.

475 Internship in Communications (3) Application of broadcasting and/or journalism skills in a supervised assignment with a broadcast, print, public relations, or corporate communications organization. Student may or may not be paid. *Prereq:* Senior standing and a B average in communications.

491 (691) Communication Law and Ethics (3)

Examination of the constitutional underpinnings of freedom of expression and the limitations on such freedoms as enunciated by the U.S. Supreme Court. Students will focus particularly on libel, privacy, intellectual property, source protection, information gathering, obscenity, government regulation and the conflict between a free press and a fair trial. Students will also analyze and apply the ethical standards necessary for media integrity and credibility. *Undergraduate Prereq:* Senior standing.

492 Senior Seminar in Communication Theory

(3) Examination of communication issues, theories, models, and world communications systems through research, discussion, writing, and speaking. Each student will prepare a senior portfolio. *Prereq:* Communications majors only. This capstone course must be taken during senior's final semester.

Computer Science (CSCI)

201 Introduction to Computer Applications

(3) Concepts of computer systems and procedures including software applications, input and output, data storage, communications and networks, internet and world wide web, and operating systems and system software. Emphasis on using integrated software tools on the microcomputer which include word processing, spreadsheet, database, presentation graphics, communications, web browsers, electronic mail, personal information management, and multimedia authoring. Credit does not apply to computer science minor requirements.

211 Introduction to Computer Programming

(3) Introduction to principles of computer science, information systems and beginning programming techniques in Visual BASIC.net. Includes the use of Visual BASIC for Applications to customize application software such as Microsoft Office.

221 Programming Concepts and Problem Solving I

(3) Computer history, problem solving algorithms, control structures, representation of data. Introductory programming in the C++ language. Intended for computer science majors.

222 Programming Concepts and Problem Solving II

(3) A programming intensive continuation of CSCI 221 For computer science majors. Non-computer science majors may be admitted with departmental approval. May be used as one of the programming language requirements for a minor in computer science. *Prereq:* Grade of C or better in CSCI 221.

226 Intermediate Programming in a Second Language

(3) Detailed study of programming in a language other than that studied in CSCI 221. Emphasis placed on competent programming in the selected language, understanding the language's main application areas, history, basis for creation,

advantages and disadvantages. May be repeated one time for a total of six (6) hours credit with a different programming language. *Prereq: CSCI 221.*

250 COBOL Programming (3) Introduction to Common Business Oriented Language using structured methodology. Problem solving directed toward business applications. *Prereq: CSCI 200 or 201 or 221.*

260 RPG Programming (2) Report Program Generator with applications and programs oriented to commercial fields. *Prereq: CSCI 200 or 201 or 221.*

290 Special Topics in Computer Science (1-3) Lectures and/or laboratory work relating to specialized topics in computer science. Course may be repeated with total credits not to exceed six (6) hours. May be offered on a pass/fail basis. *Prereq: Departmental approval required.*

301 Foundations of Computer Science I (3) Course introduces the discrete foundations of computer science, providing the appropriate theoretical background for advanced courses. Topics include: functions, relations, sets, logic, proof techniques, combinatorics, Boolean algebra and digital logic. *Prereq: CSCI 221, and MATH 185 or 251 Placement, or permission of instructor.*

302 Foundations of Computer Science II (3) A continuation of CSCI 301. Topics include: graph theory, finite state machines, trees, automata, sequences, series, recurrence relations and context free grammars. *Prereq: CSCI 301 or permission of instructor.*

320 Assembler Language and Computer System Organization (3) Structure of digital computers, introduction to machine language, number representations, symbolic coding and assembler language, register sets, instruction types, addressing modes, input-output subroutines, segmentation, paging, and introduction to operating systems. *Prereq: CSCI 222.*

325 Data Structures (3) Detailed study of data structures and their implementations. Strings, lists, queues, stacks, graphs, trees, B-trees, AVL trees, sparse arrays. File structures, recursion, sorting, searching, hashing. *Prereq: CSCI 222.*

335 Object-Oriented Programming (3) Advanced programming using an object-oriented language, classes, packages, software reusability, data abstraction and data hiding, inheritance, polymorphism, exception handling, graphics objects, graphical user interfaces, and multimedia. *Prereq: CSCI 222.*

340 (540) Numerical Analysis (3) Formulation of numerical problems for solution on a digital computer. Error analysis and control, nonlinear equations, differentiation, integration, systems of equations, differential equations, curve fitting and eigenvalue problems. *Prereq: CSCI 221 and MATH 252; CSCI 301 or MATH 310. (Same as MATH 340/540)*

350 Advanced COBOL (3) Business programming applications using advanced features of COBOL with emphasis on programming style, techniques, and structured programming. *Prereq: CSCI 250.*

351 Object-Oriented System Analysis and Design (3) Study of the systems development life cycle system, various types of systems including business and government. Methods of designing systems, data management, input and output design, hardware selection and methods of information processing. *Prereq: CSCI 221 or 250.*

352 Object-Oriented Systems Development (3) Practical applications involving an in-depth study of technical issues and design methodologies used in the design of decision support systems. *Prereq: CSCI 351.*

360 Introduction to Computer Networks (3) Fundamentals of Microcomputer connectivity and communications. Local and wide area network basics, networking architecture and standards. Network protocols including TCP/IP. Comparison, installation, and maintenance of Network Operating System. *Prereq: CSCI 222.*

380 Artificial Intelligence (3) Introduction to artificial intelligence, pattern recognition and classification, fuzzy set logic, natural language user interfaces, learning machines and adaptive systems, object oriented programming inference and rule based systems, arity, expert systems, associative systems, forward and backward chaining backtracking depth first and breadth first searching. Programming in languages appropriate to A.I. *Prereq: CSCI 222 and 301.*

385 Parallel Computing (3) Introduction to Fundamentals of Parallelism, Parallel computation models which include parallel algorithms and parallel architectures, performance and scalability of parallel systems, parallel algorithms and programming for well known numerical problems. *Prereq: CSCI 222 or 226.*

410 (610) Data Base Management Systems (3) Fundamentals of data base processing. Network, hierarchical, and relational data bases. Comparison of data base systems. Data base implementation. *Prereq: CSCI 222 or 250.*

420 (620) Computer Organization and Architecture (3) A study of the organization of modern computer systems, memory organization and management features, virtual memory systems interrupt service, multiprogramming, hardware and software equivalency, RISC and large instruction set machines, logic emulation, variable architectures, multilevel machines, stack and pipeline architectures. Concurrency in computation. The organization of microcomputers, medium and large computer systems. Special architectures. *Prereq: CSCI 320 and 325.*

445 (645) Computer Graphics (3) Frame buffers, display files, graphics primitives, transformations of two-dimensional spaces, windows, viewports, clipping, covering, transformations of three-dimensional space, parallel and perspective projections, stereoscopic views, hidden line algorithms. *Prereq: CSCI 222, CSCI 301 or MATH 341.*

458 Decision Support and Expert Systems (3) Introduction to principles of DSS and Expert Systems. Examine different expert systems and expert shells. Development of knowledge bases and expansion of expert shells. *Prereq: CSCI 221 or 250.*

470 (670) Organization of Programming Languages (3) Syntax and basic characteristics of grammars, Backus-Naur form, language constructs, dynamic and static storage allocation, binding time, interpreted versus compiled languages, lexical analysis, parsing, special purpose languages. *Prereq: CSCI 320.*

475 Compilers, Interpreters, and Language Translators (3) Theory of compilable languages, construction of software for compiling, interpreting,

and translating computer languages. Study of various types of translators, implementation of a translator for a language. *Prereq: CSCI 320 and 325.*

480 Internship in Computer Science (1-6) Supervised work experience in business establishments, institutions, or other organizations matched to the student's curriculum. *Prereq: Departmental approval is required; at least junior standing. May be repeated for up to a total of 6 hours internship credit. A maximum of 3 hours may be used to fulfill upper division computer science electives.*

485 (685) Computer Operating Systems (3) A study of operating systems, processing of I/O and interrupt service, buffering, spooling and memory management services, security and error protection, systems accounting and resource allocation, multiprogramming and multi-processing, inter-process communication, includes the study and use of several operating systems. *Prereq: CSCI 320 and 325.*

490 (690) Special Problems (1-3) Individual projects for students exhibiting special interests and abilities in selected areas. Maximum of three hours applicable to minor requirements. Course may be repeated with total credits not to exceed six hours. *Prereq: Departmental approval required.*

495 Senior Seminar Selected Topics: [Title]
(1) Computer science and information systems, hardware, software. Professional opportunities and issues, employment trends. Students are required to write summary reports and give oral presentations. Graded on a pass/fail basis. *Prereq: Senior standing computer science majors.*

Consumer Resource Management (CRMG)

202 Consumers and the Market (3) Consumers as purchasing agents in a complex marketplace. Buyer-seller relationship, effective decision making and consumer protection practices.

205 Cultural Etiquette (3) Protocols and strategies integrating modern lifestyles with the proprieties of social and business conduct, interactions within multicultural and international settings. For non-departmental majors only.

210 Leadership Roles in Resident Settings (3)

Assessment of leadership styles and skills applicable to resident settings. Development of personal competencies essential for leadership roles among persons in resident groups.

302 Personal and Family Finance (3)

Financial planning for attaining individual and family goals. Individual and household management of resources and private measures to reduce economic risks. Federal tax system, investments, and estate planning.

403 (603) Housing and Home Equipment (3)

Analysis of home equipment needs, selection, use, and care. Evaluation of recent developments. Space planning to maximize effective use of equipment. Two one-hour Lectures and one two-hour lab.

413 (613) Resource Management for Special Groups (3)

Allocations and adaptations of personal and family resources for special groups: physically and mentally handicapped, aged, low-income, single heads of household, and social re-entries from institutions. *Prereq: Six hours of courses in family and consumer sciences or instructor's approval.*

711 Consumption and Standards of Living

(3) Economic and welfare aspects of consumption. Analysis of factors associated with changes in the standard of living. Review of major consumption studies. *Prereq: CRMG 202 or consent of instructor.*

712 Housing Programs and Policies (3)

Analysis of private and public programs and policies designed to promote realization of suitable homes and living environments for households. Economic and social problems related to national housing objectives.

713 Environmental Design (3) Examination of major research and theory development. Application to user needs in residential, commercial, and social institutional settings. *Prereq: INTD303 or consent of instructor.*

722 Management and Family Resources (3)

Examination of current trends and research. Focus on effects of change in family resources on structures and heads of households.

723 Consumer Economics (3)

Consumer functions in the economy; structure of consumer markets; government action relating to consumer;

factors affecting prices of consumer goods. *Prereq: CRMG 202 and 302 or consent of instructor.*

Criminal Justice (CJ)

200 Introduction to Criminal Justice (3)

An intensive examination of the philosophical and historical backgrounds, agencies and processes, purposes and functions, administration and technical problems, and career orientations of our criminal justice system. Extensive reading required. Critical thinking, problem solving and writing exercises are utilized. This course is a prerequisite to all other criminal justice courses.

220 Criminal Justice Ethics (3)

An examination of the ethical issues encountered within the Criminal Justice System. Critical moral reasoning, criteria for ethical decision making, codes of professional ethics, and typical ethical dilemmas in the Criminal Justice System will be covered.

300 Principles of Law Enforcement (3)

An introduction to the complex responsibilities, procedures, and policies of a law enforcement agency operating in a pluralistic, multi-culture, free market, democratic society. Extensive reading required. Critical thinking, problem solving and writing exercises geared to practical applications in law enforcement are core requirements of this course. Interaction with computer based software applications for research required. *Prereq: CJ 200, 220 with a minimum grade of C in both.*

310 (510) Principles of Criminal Investigation

(3) An intensive examination of the foundation and principles of criminal investigation. This course examines the appropriate use of various sources of information, problem areas encountered when conducting criminal investigations within contemporary society, and the follow-through activities necessary for capitalizing on investigative efforts. Extensive reading and writing required.

315 (515) Research and The Writing Process

(3) an overview of research and writing issues for the student who is engaged in social science or educational research. The course is designed to develop students' abilities to conduct scholarly research and report the findings of that research within both academic and professional settings.

320 (520) Criminal Procedure (3) An overview of the process of adjudication of a criminal case from the time of arrest to final disposition, including trial procedures, the due process requirement, and constitutional limitations. Research requirement. *Prereq: CJ 200 and 220 with minimum grade of C in both.*

330 Serial Killers (3) This course will provide students a detailed introduction to, and examination of, serial murder, specifically focusing on biological, psychological, and social theoretical explanations of psychopathic, sociopathic, anti-social personality disorders. Students will actively participate in the understanding of issues surrounding serial murder presented to law enforcement agencies and the public. This class is not designed to assist in the development of skills necessary for the forensic criminal profiling of offenders. Research papers and oral presentations are components of this course.

340 (540) Criminal Investigation Techniques (3) An extensive examination of methods of inquiry. The use of induction and deduction in scientific reasoning, sources of information available for reconstructing past events, and the investigation of common penal law crimes. Extensive reading and writing required. *Prereq: CJ 310 with minimum grade of C.*

360 Child Abuse (3) The goal of this course is to introduce students to the multifaceted issue of child abuse law. Students will learn about child sexual predators, child witnesses, types of child abuse and neglect, and the future of child abuse in the criminal justice system. The course will include an examination of the various courts that deal with child abuse issues.

364 (564) Corrections (3) Provides an overview of the history and various perspectives of incarceration, tracing the development of prisons in America from their earlier roots in Europe. An examination is placed upon prison inmates, correctional staff, correctional treatment and punishment philosophies, political perspectives regarding criminal offenders, and special interest offenders such as juveniles and females, as well as capital punishment. (Same as SOC 364/564)

370 Juvenile Justice: Social Problems and Legal Issues for Social Work and Criminal Justice (3) Focuses on the juvenile, the family, and the community as related to and interwoven with legal issues, practices and processes encountered by the social work and criminal justice professionals and their clients. (Same as SWRK 345)

380 Probation and Parole (3) Provides an in-depth examination of the field of community-based correctional supervision, which includes many options utilized by correctional agencies to supervise clients in the community. Emphasis is placed on adult and juvenile systems, major U.S. Supreme Court decisions, methods of supervision, and how this component interfaces with incarceration.

400 (600) Criminal Law (3) The history, purpose, and theory of criminal law. An examination of the classification of crimes and the nature of criminal liability. *Prereq: CJ 200 and 220 with minimum grade of C in both.*

410 Victimology (3) This course addresses the issues of crime in society by focusing on the victim. An examination of the expanding role of the victim in the criminal justice system will be the main focus of this course. Students will develop an understanding of criminal prosecutions, of the cost and extent of victimization, and will examine various types of offenses committed against victims (child maltreatment, assault, homicide, domestic violence). Extensive research and writing projects are major components of this course.

411 (611) Special Topics (1-3) Selected topics of current interest and importance. *Prereq: Instructor's approval.* Course may be repeated with different topics. A maximum of six credit hours can be counted toward a major or a minor in Criminal Justice.

413 Family Law (3) This course provides an intensive examination of the rules governing family law including but not limited to: marriage, divorce, child custody, child abuse and neglect, and adoption. Upon conclusion of this course, the successful student should be able to: 1) describe what constitutes a family; 2) describe the requirements for marriage; 3) identify the grounds for divorce; 4) identify the various aspects of obtaining custody of children; 5) think critically about the multifaceted issues of child abuse and/or neglect, and 6) describe the adoption process.

415 American Death Penalty (3) This course will provide an in-depth examination of the issues related to capital punishment in America. Students in this class will examine the death penalty component of the American Criminal Justice System through liberal, conservative, and critical approaches that provide opportunities to investigate and question various crime control strategies utilized in the United States. A component of this class will be the development of skills necessary to critically assess the impact the use of capital punishment has on society. Extensive reading and writing assignments required.

420 (620) Criminal Evidence (3) An overview of criminal evidence within the United States, furnishing a practical insight into the rules of evidence and considerations regarding the admissibility of evidence in court. Emphasis is placed on court decisions and contemporary issues within the field, and their effect upon members of society. Extensive research required.

450 (650) Current Issues in Criminal Justice (3) Emphasizes the professional development of criminal justice students by a critical examination of ethics, topical commentaries, articles and reports from the most recent literature in the criminal justice field. Extensive reading and writing are core requirements. A research project involving a review of current literature and/or original research is required. Interaction with computer based software applications is essential. *Prereq: CJ 200 and 220 with minimum grade of C in both.*

455 Travel Study in Criminal Justice [Selected Topics] (1-3) This course has been designed to provide students with educational travel either domestically or internationally focusing on specific criminal justice agencies and topics under the guidance of University instructors/professors. Specific course requirements, topics, locations, and prerequisites will be announced in advance. May be taught as either a group study tour or as an independent study abroad program. Students may repeat course with different topics.

460 (660) Senior Seminar in Criminal Justice (3) A critical examination of theory and practice in the Criminal Justice System. Research, writing and presentation of papers. *Prereq: Senior standing and completion of all of the Criminal Justice major requirement courses with a grade of C or above.*

470 (670) Tennessee Criminal Law (3) In-depth study of the current Tennessee Code Annotated sections on substantive Criminal Law and applicable sections of evidence and procedure. *Prereq: CJ 400 or permission of instructor.*

480 Internship in Criminal Justice (3-12) Application of criminal justice skills in a supervised workplace setting. Placement will be determined by the instructor, in consultation with the student. The student may or may not be paid. Student grades will be based on the instructor's academic evaluation as well as the work evaluation by the student's on-the-job supervisor. *Prereq: Criminal Justice major, senior standing, and a minimum 3.00 GPA in Criminal Justice coursework or permission of department chair. May only be taken once for credit.*

485 Directed Studies in Criminal Justice (3) Research to be directed by a member of the Criminal Justice faculty assigned by the department chairperson and to be on a subject of interest to the student as well as faculty members. *Prereq: junior or senior standing with instructor approval.*

Dance (DANC)

110 Understanding Dance (3) General survey of the development of dance as an art form from primitive times to the present.

110H Honors Understanding Dance (3) General survey of the development of dance as an art form from primitive times to the present. For students in good standing in Honors Programs.

120 Contemporary Dance I (2) Analytical and practical study of beginning dance techniques. May be repeated for credit.

130 Ballet I (2) Introduction to the basic techniques of ballet. May be repeated for credit.

150 Dance Ensemble (2) Preparation and public performance of selected works of dance repertory. May be repeated for credit. *Prereq: Instructor's approval.*

210 Music and Movement (2) Basic rhythmic analysis for dance. Understanding the relationship between music and movement for both instruction and performance. Introduction to digital music editing and composition for dance.

215 Movement for Performers (2) Provides the actor/musician/dancer with a basic awareness of the human body and function for the stage by exploring various movement techniques.

240 Choreography I (2) Use of rhythmic, spatial, and dynamic elements in designing dance movements. Current choreographic approaches. *Prereq: Proficiency in dance and instructor's approval.*

310 Jazz Dance (2) Analytical and practical study in jazz dance techniques. May be repeated for credit. *Prereq: DANC 120 or 320.*

320 Contemporary Dance II (2) A continuing study of dance vocabulary with emphasis on analysis and discipline. May be repeated for credit. *Prereq: DANC 120.*

330 Ballet II (2) Continuation of training in technical skills of classical ballet. May be repeated for credit.

350 Dance Ensemble (2) Preparation and public performance of selected works of dance repertory. May be repeated for credit. *Prereq: Instructor's approval.*

401 Special Projects in Dance (2) Directed individual study. May be repeated for credit.

415 Dance History and Contemporary Issues (3) This course is an inquiry into varied issues that are central to how dances are created, performed, viewed, received, criticized, and analyzed in a historical context. *Prereq: DANC 110 or instructor's approval.*

420 Advanced Contemporary Dance (2) A continuing study of dance vocabulary with emphasis on intensive advanced level of contemporary dance technique.

440 (640) Choreography II (2) Advanced techniques of dance composition. *Prereq: DANC 240 and instructor's approval.*

460 Senior Project (1) Performance or research based projects representative of the student's interest, talents, and cumulative experience in dance. Projects are selected and prepared under the supervision of a dance faculty member. Mandatory pass/fail.

Dance Education (DNED)

211 Introduction to Teaching Dance (2) A comprehensive view of dance teaching as a profession including requirements, challenges, and opportunities. The stages of children's development in dance will be covered, as well as lesson plan writing. Includes 8 clock hours of clinical laboratory experiences, directed observations, and limited participation in classroom settings.

390 (590) Dance Pedagogy (3) Concepts, methods, materials, and practice in teaching dance appropriate for both elementary and secondary students. Includes 12 clock hours of clinical laboratory experiences, directed observations, and limited participation in classroom settings.

400 Senior Seminar in Dance Education (3) Current issues in the profession of dance education, review of national standards, and the relationship of aesthetic education to the overall development of young people. Historical, philosophical, and social aspects of dance in the curriculum. Measurement and evaluation of dance instruction. Includes 10 clock hours of clinical laboratory experiences, directed observations, and limited participation in classroom settings. The senior project in dance for the dance education emphasis will be a component of this course. *Prereq: DNED 390.*

471 Student Teaching in Dance Grades K-6 (6) Supervised student teaching of dance in grades K-6 in off-campus centers for a minimum of 7.5 weeks. Must be taken concurrently with DNED 473. (Normally taken concurrently also with DNED 471.) *Prereq: TCED 301-302 and all other required courses in the Professional Education core.*

472 Student Teaching in Dance Grades 7-12 (6) Supervised student teaching of dance in grades 7-12 in off-campus centers for a minimum of 7.5 weeks. Must be taken concurrently with DNED 473. (Normally taken concurrently also with DNED 471.) *Prereq: TCED 301-302 and all other required courses in the Professional Education core.*

473 Seminar in Teaching Dance (1) Structured seminar for advanced discussion of instructional and classroom management, variety of methodology, discipline, school law, professionalism, and related topics. Emphasis will be placed on oral expression

and written communication. *Coreq: DNED 471-472 (student teaching courses)*

Driver Safety Education (DSED)

420 (620) General Safety Education (3) A background in characteristics of effective teaching, and techniques for safety principles, practices, and procedures. The cause and prevention of accidents in the home, school, and community as related to modern living.

430 (630) Basic Driver and Traffic Safety Education (3) The course will explore driver education in the secondary school, paying particular attention to traffic laws and enforcement, traffic engineering, and educational theory. Lesson planning and peer teaching will be evaluated.

435 (635) Advanced Driver and Traffic Safety Education (3) The course will explore advanced driver education concepts of various driving activities involving instructional aids germane to Drivers Education in the public schools (i.e. simulators, range equipment). *Prereq: DSED 430 or 630.*

Early Childhood Education (ECED)

Note: For student teaching courses (402-412), students should check their program of study sheet and student teaching application for other student teaching prerequisites specific to their major.

341 Mathematics/Science in Early Childhood Education (4) Exploration and examination of the content and concepts of the early childhood mathematics and science curriculum. It investigates a study of methods and materials, and a review of relevant research. It includes unit planning, lesson planning, simulated teaching and small group instruction in the public schools. *Prereq: Admission to Teacher Education and TCED 302.*

351 Language Arts/Social Studies in Early Childhood Education (4) Exploration and examination of the content and concepts of the early childhood language arts and social sciences curriculum. It investigates a study of methods and materials, and

a review of relevant research. It also includes unit planning, lesson planning, simulated teaching and small group instruction in the public schools. *Prereq: Admission to Teacher Education and TCED 302.*

409 Student Teaching in Kindergarten (6) Supervised student teaching in kindergarten for a minimum of 7.5 weeks. Must be taken with TCED 401 and TCED 403 or TCED 412. *Prereq: Admission to Teacher Education, TCED 301-302-303, specialized teaching strategies courses, TCED 475, 480, 485 and Reading requirements. See note above.*

411 Student Teaching in Pre-Kindergarten (6) Supervised student teaching in Pre-Kindergarten for a minimum of 7.5 weeks. Must be taken with TCED 412. *Prereq: Admission to Teacher Education and completion of all specialty area and professional education requirements. See note above.*

412 Student Teaching Grades 1-3 (6) Supervised student teaching in grades 1-3 for a minimum of 7.5 weeks. Must be taken with TCED 409 or 411. *Prereq: Admission to Teacher Education and completion of all specialty area and professional education requirements. See note above.*

460 (660) Learning: Birth Through Age Eight Years (3) Exploration and knowledge of the learning process in the context of parent-child, teacher-student, and school-family-child relationships are the emphases of this course. Cultural diversity and implications of diversity for children birth through age eight years and their learning are addressed. Developmentally appropriate curriculum, instructional material, environments for learning, and community resource utilization are integral components of the course. There are 15 clock hours of clinical laboratory experiences, directed observations, and limited participation in educational settings. *Prereq: Admission to Teacher Education and TCED 302 or permission of instructor.*

475 (675) Learning and the Kindergarten Child (4) A four-hour credit course in a state-approved kindergarten placement. It includes a weekly one hour seminar with a faculty member. *Prereq: for 475--Admission to Teacher Education and TCED 302; TCED 340 or TCED 350 (K-6 majors); ECED 341 or ECED 351 (PreK-3 majors) or permission of instructor; for 675--Admission to Teacher Education. (Same as TCED 475/675.)*

480 (680) Emergent Literacy in the Content Areas: Language Arts, Social Studies, Math, Science, and Health (4) A four-hour methods course addressing the content areas of language arts, social studies, math, science, and health for the young child with thematic and interdisciplinary teaching strategies appropriate for children in Pre-kindergarten through Grade Three. *Prereq: Admission to Teacher Education and TCED 302 or permission of instructor.*

481 (681) Emergent Literacy (3) Exploration and examination of appropriate resources and strategies for emergent readers from ages 0-8. Methods for encouraging emergent reading skills are investigated. Criteria for book selection, creative links for enhancing literature, techniques in storytelling, and literacy data are included. *Prereq: Admission to Teacher Education and TCED 302 or permission of instructor.*

485 (685) Creativity and Play (4) A four-hour methods course addressing creativity and play in Pre-kindergarten through Grade Three (birth to age eight years). *Prereq: Admission to Teacher Education and TCED 302 or permission of instructor.*

490 Learning Theory and Affective Environment (3) An analysis of the psychological foundations of learning and the application of learning theory to classroom practice, including cognitive, affective, and behavioral approaches to classroom discipline and self-discipline. *Prereq: Admission to Teacher Education.*

Economics (ECON)

100 American Enterprise System (3) An introductory elective course designed to acquaint students with the various aspects of the U.S. economy, including the free enterprise system, economic issues of public concern, government functions and policies in a market economy, and the importance of the evolving global economy.

201 Principles of Macroeconomics (3) An introduction to the economic problem, the basics of supply and demand, national income accounting, fiscal and monetary policy, and other topics. *Coreq: A college level math course.*

202 Principles of Microeconomics (3) An in-depth analysis of supply and demand, the economics of production and cost, and analysis of firm behavior in various market models, resource markets and the international economy, and other topics. *Coreq: A college level math course.*

311 Intermediate Microeconomic Theory (3) An indepth analysis of supply and demand and their elasticities, the allocation of resources and price determination in various market models, an analysis of consumption and marginal utility and other topics. *Prereq: ECON 201-202.*

312 Macroeconomic Theory (3) A thorough analysis of aggregate demand, output, the level of employment, the price level, national income accounting and economic growth. Comparison of classical, Keynesian, and other approaches to the employment problem. *Prereq: ECON 201-202.*

321 International Economics (3) An introduction to basic theories of international trade. World trade and economic growth, world trade and income distribution, basic rationale for free trade and trade protection, national policies affecting international trade, trade agreements, international cartels, international trade accounts, and foreign exchange. *Prereq: ECON 201-202.*

322 Economic Development (3) The basic theories of economic development. Overview of world economic development in a historical perspective. Macroeconomic trade and government policies that have influenced international economic growth. International financial assistance to the developing world and its results. *Prereq: ECON 201-202.*

331 Money and Banking (3) Nature and functions of money, role of commercial banks in the monetary and economic system, structure and function of the Federal Reserve System, monetary operations of the treasury, relationship between money and economic activity. *Prereq: ECON 201-202.*

333 International Business (3) The domestic and international dimensions of the relationships among private enterprises, governments, and individuals in a changing world. Exploration of the role of governments in maintaining environments conducive to private enterprise including multina-

tional businesses as well as the danger of business concentration both domestic and international.

Prereq: ECON 201-202.

335 Public Finance (3) Public expenditures, federal and state revenue systems, budgeting and public debt management. *Prereq: ECON 201-202.*

351 Business Forecasting (3) Study of the factors contributing to business fluctuations. A survey of the possible techniques used to analyze current conditions and to forecast future levels of activity as well as applications of selected forecasting models. *Prereq: ECON 201-202.*

411 Managerial Economics (3) Application of economic theory to business decision making: emphasis on profit objectives, measurement and forecasting demands and costs. *Prereq: ECON 201 and 202.*

416 Development of Economic Thought (3) An analysis of the origin and development of economic thought beginning with the traditional and premarket economies and continuing through mercantilism, capitalism, socialism, and the mixed economies of the twentieth century. *Prereq: ECON 201-202.*

417 Market Structures (3) An analysis of monopoly and competition in market economies and the interrelationships of market structure, business behavior, and economic performance. *Prereq: ECON 201-202 and 311.*

471-479 Topics in Economics (3) Selected topics in economics offered on an occasional basis for qualified students. Admission by permission of instructor only.

480 Internships in Economics (1-9) Supervised work experience in business establishments, institutions, or other organizations matched to the student's curriculum. May be repeated for up to a total of 9 hours internship credit. A maximum of 6 hours may be used to fulfill degree requirements. Pass/Fail. *Prereq: Departmental approval required; at least junior standing.*

491-492 Independent Study in Economics (3, 3) Special research projects undertaken individually under the supervision of the faculty. Maximum credit available for independent study courses is six hours. *Prereq: Senior standing.*

710 Managerial Economics (3-4) Applications of economic theory, management problems from an economic point of view using decision-making tools in managing enterprises.

711 Economics for Secondary Teachers (1-3) Presentation and analytical application of economic concepts with emphasis on methods of relating the concepts to students in grades 9-12. May be repeated for a maximum of three semester hours. May not be counted toward MBA or MAC degree requirements.

712 Economics for Elementary Teachers (1-3) Presentation and analytical application of economic concepts with emphasis on methods of relating the concepts to students in grades K-8. May be repeated for credit for a maximum of three semester hours. May not be counted toward MBA or MAC degree requirements.

713 Selected Topics in Economics (1-6) The study of specific topics in economics. Topics and prerequisites to be announced. May be repeated for a maximum of 6 semester hours. May not be counted toward MBA or MAC degree requirements.

720 International Business and Economics (3) The function, purpose and role of business in an international economics context. Included are multi-national firms, international monetary system, balance of payments, government regulations affecting international trade, foreign exchange markets.

Educational Administration and Supervision (EDAS)

710 Introduction to Supervising and Leading Educational Change (3) Processes, organization, and functional context of educational administration. Emphasis on the responsibilities of the principal, supervisor, and superintendent.

720 Leadership Theories in the Educational Setting (3) An explanation of postindustrial leadership models as they relate to administration of educational organization. Definitions of leadership, power, authority, commitment, ethics, empowerment style, substance, leaders, managers and other dimensions of leader/follower relationships.

730 Public Relations and Resource Allocation in the School Setting (3) The course explores and develops models for developing appropriate positive public/community involvement in the allocation of resources. Topics of study include: planning and budgeting, public relations, bond issues, management of school affairs, personnel issues and management, and all support service components (transportation, food services, record keeping, payroll, purchasing, auditing, and school/community partnerships).

740 Educational Finance (3) Fiscal setting of the public schools; State-Federal participation; special emphasis on financial aspects of public education in Tennessee.

750 Facility Management for a Safe, Efficient, and Effective Learning Environment (3) A study of the relationship between educational facilities and educational programs. A safe and nurturing environment is essential for maximum learning outcomes. This course explores and develops facility management models to maximize effective utilization.

760 Law and Policy in the Educational Setting (3) A study of law, policies and governance issues as related to public education; further, a study of the dynamics of policy development and advocacy under our democratic system which includes the principles of representation governance that undergird the system of American Public Schools.

765 Essential Skills for School Leaders (3) Explores the development and improvement of skills essential to successful educational leadership. Topics include leadership influence, interpersonal influence, written communication, decision-making, planning, assessment and school safety. Students cannot receive credit for both EDAS 765 (1-3) and EDAS 765 (3).

770 Internship in School Leadership (3) The student completes approved administrative assignments under the mentorship of a practicing organizational leader in a selected school system.

771 Field Studies in EDAS: Secondary Principal (3) The student completes approved administrative assignments with selected school systems.

772 Field Studies in EDAS: Elementary Supervisor (3) The student completes approved administrative assignments with selected school systems.

773 Field Studies in EDAS: Secondary Supervisor (3) The student completes approved administrative assignments with selected school systems.

774 Field Studies in EDAS: Superintendent (3) The student completes approved administrative assignments with selected school systems.

775 Field Studies in EDAS: Selected Educational Setting (3) The student completes approved administrative assignments with selected school systems.

780 The Principalship (3) The role of the principal, problems in administering a school program.

781 The Supervisor (3) The role of the supervisor as a curriculum worker. Models of supervisory technique.

782 School Transportation (3) Administration of transportation in the public school system.

783 School Personnel (3) Emphasis upon such problems as recruitment, selection, promotion, morale, salary, and staff relation.

Educational Evaluation (EDEV)

461 (661) Educational Tests and Measurement (3) Construction, use, and interpretation of teacher made and standardized instruments for measuring pupil development. Emphasis on the determination of different estimates of reliability and validity and an introduction to questionnaire and test construction. Prereq: Admission to Teacher Education.

710 Educational Statistics (3) An elementary course in methods applied to educational problems; resolution of assigned or chosen problems in educational statistics.

Educational Foundations (EDFN)

700 Educational Studies: Historical and Philosophical Dimensions (3) An integrated

analysis and synthesis of how historical and philosophical ideas, policies and practices impinge on the nature of educational discourse and decision making, with particular attention to relating historical-philosophical dialogue to current educational topics and controversies.

710 Research in Education (3) Introduction to graduate study. Consideration of the various techniques appropriate to the production and consumption of educational research. *Prereq: EDEV 710; for counseling majors: PSYC 318, EDEV 710 or a similar course.*

720 Educational Studies: Multicultural Issues in Education and Counseling (3) Emphasis is on multicultural education and cultural foundations in education and counseling; developing knowledge, self-awareness, and skill competencies for effectiveness in teaching and counseling services in Pre K-12 schools.

730 Seminar in Post-Secondary Education (3) Models of instruction applicable to the college level; major problems and issues in higher education.

731 Internship in College Teaching (3) Assignment as an intern in a selected area of college teaching. *Prereq: EDFN 730 and consent of instructor.*

Educational Psychology and Guidance (EDPG)

712 Learning and Instruction (3) Overview of research related to the major theories of learning with emphasis on classical and operant conditioning, social learning theory, and cognitive theories applied to school environments. Required for students in school counseling or advanced education degrees who are not licensed teachers.

715 Advanced Educational Psychology (3) An in-depth research based survey of recent developments in educational psychology, with particular emphasis upon problems associated with learning.

716 Growth and Development Across the Life Span (birth to adult) (3) Emphasis on theory and research on social, emotional, and cognitive development over the life with emphasis on educational settings.

720 Introduction to Counseling (3) An orientation to counseling, guidance skills and principles including sociological, historical and philosophical foundations of pupil personnel services; informing students and parents of the purposes of the guidance program, confidentiality, ethics in the counseling relationship and the profession, gender and multicultural issues in counseling, and contemporary trends or issues in counseling.

722 Professional, Ethical and Legal Issues in Counseling (3) An introduction and orientation to the practice of counseling in schools, community agencies, and higher education settings. Topics addressed will include the history and philosophy of counseling; ethical decision-making; professional credentials and affiliations; and, standards of practice, research, and educational preparation in counseling.

725 Theories and Techniques of Counseling (3) This course provides a detailed review of the theoretical foundations of major counseling theories and techniques applicable to children/ adolescents/ adults. Reviewed theories will include Psychoanalytic, Neo-Freudian, Person-Centered, Gestalt Therapy, Existentialist, Behaviorist, Rational Emotive Therapy, and Reality Therapy.

730 Career Development and Counseling (3) Theories of vocational development, career education, career development, and the significance of the world of work in the lifestyle of individuals. The strategies related to career exploration, career-related assessment, application of career development materials, technical and college career tracks of curriculum development, exploration of gender and cultural/ethnicity issue that may affect the career development of individuals in our society are emphasized.

740 Group Dynamics (3) A study of group processes, techniques, and ethical issues involved in using groups for counseling and personal and interpersonal growth opportunities. A participatory format will be utilized in exploring the versatility of groups. Topic of course investigation includes the study of leadership, communication skills, stress management, and career development.

745 Current Issues in Counseling (Topic) (3)

A study of selected problems and issues affecting counselors. May be repeated under different topics. Only 6 credits may be applied to the MSEd degree in Counseling. *Prereq: Instructor's permission.*

750 Mental Health and Psychopathology (3)

This course reviews concepts of personality development and factors influencing it as well as psychopathology as described in the Diagnostic and Statistical Manual of Psychiatric Disorders.

760 Individual Appraisal (3) A study of representative psychological and educational test/inventories including the rationale which underlies testing or assessment of individuals for educational or guidance purposes. Practice in the use and appraisal of instruments and techniques for understanding the individual, including both testing and non-testing interview or developmental history procedures.

775 Counseling Children/Adolescents with Psychological Dysfunctions (3) Identification of children and adolescents with extensive emotional, social, or psychological/mental disorders. Emphasizes a broad spectrum of therapeutic approaches to treatment that can be utilized in educational and mental health settings and in counseling/consultative activities; IEP's; parent education and training; teacher education and training; social skills education and training; and self esteem education and training.

777 Psychopathology: Diagnosis and Treatment (3) This course reviews interviewing and diagnosing skills and intervention models and techniques applicable to psychological disorders: cognitive, affective and behavioral.

780 Community Resources (3) A study of the development and function of community agencies and resources. Employment services, rehabilitation services, mental health centers, public health services, and social welfare agencies are included.

781 Introduction to Marital and Family Counseling (3) An exploration of the basic philosophy, goals, and techniques associated with the major theories of marital and family counseling.

782 Alcohol and Substance Abuse Counseling (3) The process of counseling alcohol and drug or substance dependent persons. The modalities of

treatment including the pharmacological approach and referral are covered.

783 Community Counseling (3) A survey of the organization, management, and delivery of community counseling services. Overview of relationships between counselors and other professionals in a variety of practice settings; techniques of community needs assessment and program evaluation; overview of methods used in community settings; characteristics of community service programs.

785 Counseling Laboratory (3) Supervised, clinical on-campus experience in beginning counseling skills. Relationship building skills, listening skills, fact finding skills, reflective skills, summarizing skills, role playing, simulation, and actual experiences with clients in counseling are investigated. Professional liability insurance is required. Enrollment is by application and permission of the instructor.

786 Organization and Administration of School Counseling Services/Programs (3) Emphasis on the counselors' need to have a knowledge base on the functions, organization, administrative principles, and evaluation of counseling services in Pre K-12 schools, college and junior colleges, community agencies, and counseling or mental health centers. The student will prepare a proposal/project for the organization and administration of a counseling program that is specific to his/her career goals. Students will be involved in designing a counseling program for a specific school setting that is congruent with their career objectives. Project also includes preparation of sample lesson plans to be incorporated into classroom counseling units.

788 Internship in Community Counseling I (3) This internship provides opportunity to develop skills in counseling on site. Case experiences are discussed under the supervision of faculty in class meetings. Students complete a minimum of 300 hours on site that includes 120 client contact hours (group and individual), and 15 hours of supervision. Favorable final evaluations by the site supervisor and faculty are required for credit. *Prereq: EDPG 785. Application needed--limited enrollment.*

789 Internship in Secondary School Counseling (3) Includes 300 hours of supervised experience in 7-12 school settings. Students will plan

and manage all facets of the counseling program including counseling with students, coordinating the program, and consulting with student support personnel, parents, and community resources.

Prereq: EDPG 712, 720, 725, 740, 750, 760, 775, 785, 786, and consent of course instructor and on-site supervisor.

790 Internship in Elementary School Counseling

(3) Includes 300 hours of supervised experience in Pre K-6 school settings. Students will plan and manage all facets of the counseling program including counseling with students, coordinating the program, and consulting with student support personnel, parents, and community resources.

Prereq: EDPG 712, 720, 725, 740, 750, 760, 775, 785, 786, and consent of course instructor and on-site supervisor.

791 Supervised Practicum in Secondary Counseling

(3) For students seeking secondary school counselor certification. *Prereq:* EDPG 710, 715, 720, 727, and consent of faculty adviser.

792 Internship in Community Counseling II

(3) This internship provides the opportunity to develop skills in counseling on site. Case experiences are discussed under the supervision of faculty in class meetings. Students complete a minimum of 300 hours on site that includes 120 client contact hours (group and individual), and 15 hours of supervision. Favorable final evaluations by the site supervisor and faculty are required for credit.

Prereq: EDPG 788 and permission of instructor. *Application needed—limited enrollment.*

Educational Studies (EDST)

290 Workshop in Education [Title of Workshop] (1-3) Workshop on selected topics. No more than nine hours of workshop credit may be applied to an undergraduate degree in education. Can not be repeated for credit under the same workshop title.

440 (640) Selected Problems in Education:

[Title] (3) A study of selected problems and issues affecting education. *Prereq:* Admission to Teacher Education or Instructor's approval.

450 (650) The School, the Teacher, and the Law

(3) A study of the federal, state, and local laws that affect the operation of the school with special emphasis on legal rights and responsibilities of both students and school personnel.

460 (660) Education in a Pluralistic Society

(3) The study of issues that exist in teaching culturally different students in a multicultural school setting.

710 Models of Instruction, Curriculum Development, and Advanced Teaching Strategies

(3) Advanced principles of curriculum and instruction as applied to education; study of a variety of curriculum designs used regularly or experimentally; development and organization of the curriculum; analysis of current practices, problems and trends in education; an exploration of significant alternative approaches to teaching in education.

740 Project in Education (3) The student will select a specific project and develop this project through research and implementation in a specified educational setting. *Prereq:* 18 graduate hours and permission of instructor. *May not be repeated for credit without permission of the Department of Educational Studies.*

750 Advanced Computer Applications and Technologies in Education

(3) Intended to give background in microcomputer technology necessary to enable the teacher to be computer functional in the classroom use of software, word processing, use of data bases and spreadsheets, low and high resolution graphics, as well as administrative software applications. In addition, there will be a review of up-to-date technologies used in education. A research paper regarding computer applications in the student's field of study will be required.

Prereq: HLRN311, the equivalent, or demonstrated proficiency.

Elementary Education (ELED)

413 (613) Mental Health in Schools (3) Influences within the school which affect the self-concepts, motivation, and social adjustment of students and teachers. Emphasis on means for promoting

mental health in the classroom. Opportunity for self-exploration provided.

422 (622) The Microcomputer and Its Use in the Classroom (3) Provision of the understanding and skills necessary to make the computer an effective tool in the classroom. Focus on the use of the computer in the various subject (grade level) areas. Attention to computer ethics. (Same as SEDU 422/622)

423 (623) Logo for the Public School Teacher (3) Focus on the educational, philosophical, and psychological development of the Logo environment in a public school setting. Emphasis on the project approach. *Prereq: Admission to Teacher Education (Same as SEDU 423/623)*

430 (630) Problems in Teaching Language Arts and Social Studies in the Elementary School (3) Individual or group work on assigned or chosen problems in English and social studies. *Prereq: Admission to Teacher Education.*

433 (633) Contemporary Approaches to Teaching Arithmetic and Science in the Elementary School (3) Special investigation concerning effective teaching of arithmetic and science in the elementary school. Use of the current curricula materials. Individual or group work on assigned or chosen problems in elementary arithmetic and science.

455 (655) Child Psychology (3) An overview of the principles of learning and behavior applicable to young children's physical, social, and intellectual development. Emphasis on the current research findings related to young children and the process of education. *Prereq: Admission to Teacher Education.*

490 (690) Workshop in Education: [Title of Workshop] (1-3) Workshop on selected topics. Same as SEDU 420 (620) if same Title of Workshop. No more than six hours of workshop credit may be applied to an undergraduate or graduate degree in education. *Prereq: Instructor's approval.*

760 Supervision of Student Teaching and Field Experiences (3) A study of objectives and general techniques of supervising student teachers and students participating in field experiences in public schools.

790 Seminar: [Selected Topics] (3) Can be taken in multiples of 3 semester hours. Twelve semester hours can be counted toward a degree. *Prereq: Permission of instructor. Certain workshops may be offered on a pass/fail basis.*

792 Master Research Project, K-8 (2) The culminating professional research project for the Master of Science in Education with a major in Teaching Program. Seminar topics to include but not limited to educational reform, curriculum design, student achievement, parent involvement, cultural diversity, education technology, assessments, and educators as collaborative leaders and mentors (in a K-8 setting). *Prereq: ELED 791. May repeat enrollment. P/N only.*

793 Student Teaching Grades K-4 (5) Supervised student teaching in grades K-4 for a minimum of 7.5 weeks. Must be taken with ELED 794.

794 Student Teaching Grades 5-8 (5) Supervised student teaching in grades 5-8 for a minimum of 7.5 weeks. Must be taken with ELED 793.

795 Student Teaching Grades K-6 (5) Supervised student teaching in grades K-6 for a minimum of 7.5 weeks. To be taken by candidates seeking licensure in K-12 programs.

Engineering (ENGR)

100 Society and Technology (3) Historical review of the interaction between society, technology, and engineering.

101 Engineering Graphics (3) Introduction to technical drawing and introduction to the computer for use in computer assisted drawings. Two lecture hours and one two-hour lab. *Coreq: MATH 251 or instructor's approval.*

111 Engineering Methods I (2) Problem solving and engineering design. Introduction to technical drawing. Use of the computer for word processing, e-mail, Internet, engineering calculations, graphical presentations and data analysis. Professional ethics. Two two-hour labs. *Coreq: MATH 185 or above.*

112 Engineering Methods II (2) Continuation of problem solving and engineering design. Introduction to the computer for use in computer assisted drawings. Two two-hour labs. *Prereq: ENGR 111. Coreq: MATH 251.*

121 Statics (3) Application of vector algebra to represent forces and moments in two and three dimensions and the relationship of these forces systems to the equilibrium of rigid bodies. Centroids and moments of inertia. Three lecture hours. *Prereq: MATH 251.*

201 Engineering Methods (2) Problem solving in a computer environment. Standard software tools emphasizing matrix methods are used to solve engineering problems. One lecture hour, one three-hour lab. *Prereq: MATH 185 or 251.*

210 Engineering Design (2) Teams conduct a design project that includes development of requirements and objectives, project planning, information research, concept development and assessment, detailed design, preparation of assembly and part drawings, technical report writing, and a technical presentation. Ethics, safety, and team building are included. Project requires use of 3D CAD technology. One lecture hour and one three-hour lab. *Prereq: ENGR 112 and MATH 251 or instructor's approval.*

220 Strength of Materials (3) Concepts of stress and strain; stress-strain relations; transformations of stress and strain; applications including axially loaded members, torsion of circular shafts, bending of beams, buckling of columns, stress in spherical and cylindrical thin-walled pressure vessels. Shear and moment diagrams, combined stress. Three lecture hours. *Prereq: MATH 252 and ENGR 121.*

231 Digital Logic (3) Number systems and codes. Boolean Algebra. Gate-level digital electronics with hardware reduction strategies. Combinational and sequential logic. Students cannot receive credit for both ENGR 330 and ENGR 231. Three lecture hours. *Prereq: Sophomore standing.*

232 Linear Circuits I (3) Basic principles of resistors, operational amplifiers, capacitors, inductors, and transformers. DC and AC circuit analysis techniques (Ohm's law, Kirchhoff's laws, mesh analysis, nodal analysis, and circuit theorems). Steadystate AC phasor analysis, including power and power factor. Students cannot receive credit for both ENGR 230 and ENGR 232. Three lecture hours. *Prereq: MATH 252. Coreq: PHYS 221.*

233 Electrical Laboratory I (1) Laboratory methods, experiments, and design approaches that illustrate and apply digital logic and linear circuit topics covered in ENGR 231 and ENGR 232. One three-hour lab. *Prereq: ENGR 231. Coreq: ENGR 232.*

241 Dynamics (3) The relationship between the motion of particles and rigid bodies and the forces which act upon them. Newton's laws of motion. Three lecture hours. *Prereq: MATH 252, PHYS 220, and ENGR 121.*

301 Computer Aided Engineering/Design Tools (1) Discipline specific software tools are used to model engineering problems. Students apply software targeted to their engineering concentration. One three-hour lab. *Prereq: Junior standing and instructor's approval.*

310 Engineering Materials (3) Correlation of atomic structure, crystal structure and microstructure of solids with mechanical, physical, and chemical properties of engineering significance. Two lecture hours and one three-hour lab. *Prereq: CHEM 121 and ENGR 220.*

311 Engineering Applications of Probability and Statistics (3) Basic knowledge of probability theory and statistical inference for use in engineering. Theory and practical applications of random variables and probability distributions; estimation of statistical parameters; hypothesis testing; and regression analysis. Three lecture hours. *Coreq: MATH 320.*

313 Industrial Internship (1) Work experience during one summer or semester for a business, industry or government agency, on-site, in an engineering intern (apprenticeship) position which is approved by the department chair. A final report is required. Students who complete the co-op program will be allowed to substitute their last co-op semester for this course. Students enrolled in this course will be considered full-time by the College of Engineering and Natural Sciences. *Prereq: At least junior standing and approval of the Department Chair.*

315 Engineering Analysis (3) Formulation and solution of differential equations typical to engineering. Emphasis will be placed on classical solution techniques of ordinary differential equations and Laplace transforms. Three lecture hours. *Prereq: MATH 252.*

316 Signals and Systems (3) Classification of signals and systems, convolution representation of systems, response of linear systems to periodic and finite-energy signals, system modeling by differential equations, Fourier series and transforms, frequency domain analysis of systems. Three lecture hours. *Prereq: ENGR 232 and 315 or MATH 330.*

317 Instrumentation and Experimental Methods (3) Introduction to experimental methods, design of experiments, and analysis and interpretation of experimental data. Topics include accuracy and precision, Fourier series and FFT, expected time response of zeroth-order, first-order, and second-order measurement systems, applied statistics and uncertainty analysis, analog and digital signals and AD/DA conversion, and introduction to basic transducers and instruments for measuring voltage, current, temperature, pressure, flow, and strain. Two lecture hours and one three-hour lab. *Prereq: ENGR 232 and 311. Coreq: ENGR 315.*

331 Semiconductor Electronics (3) Basic electronic device concepts including diodes, field transistors, bipolar junction transistors; design and analysis of diode switching and rectifier circuits; single and multistage transistor amplifiers biasing; frequency response, output stage and power amplifiers; operational amplifier applications; electronic simulation using software. Three lecture hours. *Prereq: ENGR 231, 232, 233.*

332 Linear Circuits II (3) Transient analysis, two-port networks, AC power analysis, three-phase circuits, magnetically coupled circuits, frequency response and active filters, Laplace and Fourier transform analysis of circuits. Three lecture hours. *Prereq: ENGR 232, 233. Coreq: ENGR 316.*

333 Electrical Laboratory II (1) Laboratory methods, experiments, and design approaches that illustrate and apply semiconductor electronics and linear circuit topics covered in ENGR 331 and ENGR 332. One three-hour lab. *Prereq: ENGR 331. Coreq: ENGR 332.*

340 Thermodynamics (3) Fundamentals of engineering thermodynamics. The phases of a pure substance and their thermodynamic properties. The concept of work and heat, conservation of mass, conservation of energy, entropy and the second law

of thermodynamics using closed system and control volume analyses. Three lecture hours. *Prereq: PHYS 220. Coreq: MATH 320.*

341 Fluid Mechanics (3) Fluid properties and behavior; fluid statics and dynamics of ideal and real fluids. Continuity, momentum, energy equations for control volume analyses. Laminar and turbulent incompressible flows. Pipe flows, open channel flow, lift and drag calculations. Three lecture hours. *Prereq: ENGR 241 and 340.*

350 Elementary Surveying (3) Engineering surveying measurements, methods and computations. Mensuration, leveling, traversing, topographic mapping. Construction surveys. Two lecture hours and one three-hour lab. *Coreq: MATH 251.*

351 Basic Structural Analysis (4) Analysis of statically determinate and indeterminate structural systems for loads and deformations. Analysis of continuous beams, trusses, floor systems, and frames. Gravity, live, wind and earthquake loads. Deformations by the elastic curve and by energy methods. Indeterminate analysis using force, displacement, and approximate methods. Introduction to computer analysis. Four lecture hours. *Prereq: ENGR 220.*

352 Transportation Engineering (3) Analysis of the characteristics of transportation systems, including vehicle dynamics, volumes, speeds, capacities, roadway conditions, and accidents. Highway design including intersections, horizontal and vertical alignment, earthwork, and pavement design. Three lecture hours. *Prereq: MATH 252. Coreq: ENGR 311.*

353 Hydraulics and Hydrology (3) Fundamentals of open channel hydraulics and engineering hydrology. Hydrologic cycle, qualitative and quantitative hydrology, and related practical engineering computations involving precipitation, runoff, and discharge. Engineering analysis of practical open channel flows; energy, depth, slope, and transient considerations. *Coreq: ENGR 341.*

361 Digital Signal Processing (4) Properties of continuous and discrete signals. Z-transform and Fast-Fourier Transform. Sampling theorem, and IIR and FIR Digital filtering techniques. Finite word length effects on digital signal processing elements. Three lecture hours and one three-hour lab. *Prereq: ENGR 316.*

370 Vibrations (4) Free and forced vibration of translational and rotational single- and multi-degree-of-freedom mechanical and structural systems. System modeling and analytical and computer simulated response to periodic and general input excitations. Selection of system parameters to achieve desired response. Resonance and rotating unbalance. Fourier transform analysis. Modal analysis of multi-degree-of-freedom systems. Experimental verification of analytical results, with report writing. Three lecture hours and one three-hour lab. *Prereq: ENGR 241 and 315.*

371 Advanced Strength of Materials (3) Development and application of the equations of equilibrium, strain-displacement equations, stress-strain relationships, and ductile and brittle failure theories to plane stress, plane strain and axisymmetric problems. Solution of problems involving thick walled cylinders, interference fits, rotation disks, torsion of non-circular cross sections, contact, and stress concentrations. Three lecture hours. *Prereq: ENGR 220*

380 Engineering Economy (3) Economic decision making for engineering projects and capital expenditures proposals. Concepts of time value of money, cash flow, and capital rationing. Basic comparative models for evaluating alternatives. Depreciation and tax consequences. Students cannot receive credit for both INEG 380 and ENGR 380. Three lecture hours. *Prereq: Sophomore standing.*

381 Human Factors in Engineering (3) A study of the limitations of humans in production and other man-made systems. Analysis of stress, and environmental factors such as noise, lighting and atmospheric conditions on performance of tasks. Three lecture hours. *Prereq: Instructor's approval.*

409 Project Management (2) An introduction to the methods and tools used to manage projects. Topics include the role and responsibilities of a project manager, planning, estimating, scheduling, tracking and monitoring, resolving conflicts, and documentation of project status and deliverables. *Prereq: ENGR 210, ENGR 313, and senior standing.*

410 Senior Design I (1) Working as individuals or in teams, students conduct an engineering design project while working under the direction of a

faculty adviser. Students are required to organize and develop a plan for accomplishing project activities; establish goals, objectives, and design requirements; gather information; develop concepts; perform trade studies, analyses and engineering assessments; and develop engineering design packages that may include system diagrams, schematics, CAD models, and assembly and part drawings. A summary presentation to faculty, students, and industry representatives is required. *Prereq: Senior standing, and approval of the student's adviser.*

411 Senior Design II (3) A continuation of ENGR 410. Working as individuals or in teams, students complete the design project defined in ENGR 410. This capstone design project requires that students apply knowledge gained in previous coursework to solve practical, open-ended engineering problems encountered on a realistic project having deadlines and performance requirements. Some projects may require hardware fabrication and product realization. A final report, poster, and presentation to faculty, students, and industry representatives are required. *Prereq: ENGR 410.*

413 Engineering Management (3) Human, quality, organizational, legal, and ethical aspects of the engineering profession. Three lecture hours. *Prereq: instructor's approval.*

430 Transformers and Rotating Machines (3) Introduction to magnetic circuits. Ideal and practical transformers. Efficiency and regulation. Three-phase transformers. DC motors and generators. Single and polyphase motors, generators, and alternators. Applications of large and small motors and generators. Two lecture hours and one three-hour lab. *Prereq: ENGR 232.*

440 Energy Systems (3) A continuation of ENGR 340. Applications involving entropy as a property and The Second Law of Thermodynamics. Thermodynamic analyses of vapor power cycles, gas power cycles, refrigeration cycles, nozzles, and psychrometric applications. Analyses of reactive gas mixtures, hydrocarbon fuels and combustion. Three lecture hours. *Prereq: CHEM 121, ENGR 340.*

450 Reinforced Concrete Design (4) Reinforced concrete as a modern construction material. Aggregate and Portland cement properties and mix

design. Structural analysis and design of beams, deep beams, columns, and shear walls using ACI code. Quality assurance, quality control. Standard lab tests and design project with test verification. Three lecture hours and one three-hour lab. *Prereq: ENGR 351.*

451 Geotechnical Engineering (4) Introduction to soil mechanics, shallow foundations and retaining structures. Soil identification and classification, compaction, effective stress, consolidation, shear strength, vertical and lateral stress, and slope stability. Standard laboratory tests. Response of soil to foundation and retaining structure loads, including settlements and stability. Design of shallow foundations and retaining structures. Three lecture hours and one three-hour lab. *Prereq: ENGR 220. Coreq: GEOL 121 and ENGR 351.*

452 Steel Design (3) Structural analysis and design of beams, columns, axial members, frames, and connections. Use of load and resistance factor design (LRFD) code. Design of typical steel structure including connections. Use of computer analysis. Three lecture hours. *Prereq: ENGR 351.*

453 Pavement Design and Analysis (4) Design principles of highway pavements. Pavement stresses and strains. Flexible and rigid pavement materials testing and mix design. Thickness design of asphalt and concrete pavements. Pavement distresses and evaluation. Three lecture hours and one three-hour lab. *Prereq: ENGR 220.*

460 Microprocessors and Computer Organization (4) Computer organization, assembly language programming, memory hierarchy, digital interfacing, use of microprocessors in common consumer applications, study of contemporary general and special purpose architectures. Three lecture hours and one three-hour lab. *Prereq: ENGR 231, and CSCI 221or 231.*

461 Communication Systems (3) Analog and digital communication systems, information coding, modulation, signal processing techniques, software and hardware implementations, contemporary wireless, audio and video applications. Three lecture hours. *Prereq: ENGR 231, 311, and 316.*

462 Linear Control Systems Design (3) An interdisciplinary approach to feedback control system

analysis and design. Block diagrams, transfer functions, stability, steady state error, time response, root locus and Bode techniques, lead/lag compensators, and design of PID controllers. Three lecture hours. *Prereq: ENGR 232, 241, and 315.*

463 Electrical Power Systems (3) Transmission line parameters and models, power flow studies, fault analysis. Electrical power control methods including voltage regulation, generator allocation, and protection schemes. Three lecture hours. *Prereq: ENGR 315 and 332.*

464 Engineering Electromagnetics (3) Application of physical laws of electricity and magnetism to the design of electrical components, including resistors, capacitors, inductors, antennas and transmission lines. Transient and steady-state behavior of electromagnetic waves. Three lecture hours. *Prereq: ENGR 332, PHYS 221, and MATH 320.*

471 Heat Transfer (3) An introduction to the theory of conduction, convection and radiation and their use in engineering applications. Steady and transient heat transfer solutions with analytical and numerical solutions. An introduction to heat exchanger analysis and multi-phase heat transfer. Three lecture hours. *Prereq: ENGR 341.*

472 Kinematics/Dynamics of Machines (4) Analysis and synthesis of mechanisms and machine systems subjected to dynamic forces and motion constraints. Topics covered include classical analysis and synthesis of mechanisms, computer modeling and simulation of machine dynamics, rotating unbalance, and analysis and synthesis of cams and geared systems. Three lecture hours and a three-hour lab. *Prereq: ENGR 241, 315 and MATH 320.*

473 Machine Design (3) Fundamental principles, including stress analysis and design considerations for static and fatigue strength. Design and selection criteria for mechanical components including fasteners, weldments, springs, bearings, gears, clutches, brakes and miscellaneous elements used in mechanical systems. Three lecture hours. *Prereq: ENGR 371 and 472.*

474 Manufacturing Processes (3) An introduction to the processes used in manufacturing to convert raw materials into finished products. Processes covered include casting, molding, forming

and shaping, material removal, and joining. The mechanical and metallurgical fundamentals of material deformation processes will also be covered. Two lecture hours and one three-hour lab. *Prereq: ENGR 220 and 310.*

475 Automated Production Systems (3) A study of production automation and related systems including CAD/CAM, numerical control, industrial robotics, flexible manufacturing systems, and programmable logic controllers. Two lecture hours and one three-hour lab. *Prereq: Junior standing.*

476 Applied Finite Element Analysis Lab (1) Introduction to the application of the finite element method to the solution of stress, vibration, and heat transfer problems using commercial finite element software. One three-hour lab. *Prereq: ENGR 371 and 472. Coreq: ENGR 473.*

490 Special Topics (Title of topic) (1-3) Selected topics relating the state-of-the-art in engineering science and engineering design. Engineering subjects which are of current interest and importance but are not covered in depth in any other course. May be repeated for credit. *Prereq: Approval of advisory committee and dean.*

Engineering, Industrial (INEG)

310 Operations Management (3) Management of business transformation processes. A survey of the basic concepts, principles, and practices involved in the design, implementation, operation, and control of business processes (operations) in contemporary business organizations. Emphasis is placed on the integration of the operation function with other disciplines to foster achievement of strategic and tactical goals in both manufacturing and service organizations. Topical coverage includes operations strategy, product/service design, process design, contemporary quality management, forecasting, capacity planning, facility location and layout, work design and scheduling, production planning and control with a broad emphasis on goal-driven process and productivity management, and quality management. *Prereq: MATH 210 and MGT 301, or ENGR 210. (Same as MGT 310)*

312 Introduction to Management Science (3) Introduction to quantitative methods used in business decision making. Topical coverage includes mathematical programming, dynamic and network programming, multi-objective decision modeling, decision theory, simulation, inventory models, and waiting lines. Computer software will be used to analyze application problems in business and economics. *Prereq: CSCI 201 and MGT 310, or INEG 310. (Same as MGT 312)*

330 Process Control and Improvement (3) A methodology for selecting, defining, measuring, stabilizing, evaluating and improving both production and service processes is presented. A variety of analytical methods are utilized in the sequence of instruction including the 7 simple tools of quality, metrology, SPC, process capability analysis and experimental design. *Prereq: Junior standing. (Same as MGT 330)*

402 Industrial Safety (3) Accident prevention, control and record keeping, safety standards, codes, and laws. Fundamentals of industrial hygiene, occupational safety and health. Organization and development of safety programs. *Prereq: Junior standing or instructor's approval.*

412 Applied Operations Management (3) Design, operation, control and continuous improvement of lean operations processes through methods analysis utilizing TOC, JIT and TQM principles. Emphasis is on the design, implementation and operation of integrated lean processes covering such functions as aggregate planning, master scheduling, inventory planning and control, material requirements planning, production scheduling and control, capacity requirements planning, and production and process layout, and work design and flow. A project is required. *Prereq: MGT 310 or INEG 310. (Same as MGT 412)*

English (ENGL)

100 English Studies: Critical Thinking and Writing (4) Provides intensive practice in the college-level treatment of texts. Predominantly a skills course that requires students to think critically, to respond in writing to a variety of readings, and to generate, revise, and edit texts of their own. Three

classroom hours and one hour of lab. ENGL 100 must precede and may not be substituted for ENGL 110. In order to advance to ENGL 110, students must complete ENGL 100 with a grade of C or higher.

110 English Composition: Critical Thinking and Writing (4) Continued work with the fundamentals of written discourse. Study of rhetoric, grammar, and style as a means to effective prose. Readings and concomitant writing assignments. Predominantly a skills course. Three classroom hours and one hour of lab. *Prereq: successful completion of ENGL 100. In order to proceed to ENGL 112, students must complete ENGL 110 with a grade of C or higher.*

111 English Composition (3) (TBR: ENGL 1010) Introduction to the fundamentals of written discourse. Study of rhetoric, grammar, and style as means to effective prose. Readings and concomitant writing assignments. Predominantly a skills course. Students must complete ENGL 111 and 112 in sequence. In order to proceed to ENGL 112, students must complete ENGL 111 with a grade of C or higher.

112 English Composition (3) (TBR: ENGL 1020) Further study of written English and practice in composition. Readings and research writing with documentation. Predominantly a skills course. Students must complete ENGL 111 and 112 in sequence. For successful completion of ENGL 112, students must earn a grade of C or higher.

111H-112H Honors English Composition (3, 3) An introduction to written discourse for students with Enhanced ACT scores in English of 28 or above.

200 Introduction to Literary Style (1) Principles of and practice in literary analysis. *Prereq: ENGL 111-112.*

250 British Literary Tradition (3) (TBR: ENGL 2210) English literature from Beowulf through the Neoclassic period. *Prereq: ENGL 111-112.*

250H Honors British Literary Tradition (3) The literature of Britain from its beginnings through the eighteenth century. Limited class size allowing in-depth discussions, projects, and presentations. Open to students who have demonstrated superior academic quality. *Prereq: ENGL 111-112 and department approval.*

251 British Literary Tradition (3) (TBR: ENGL 2220) English literature from the Romantic period to the present. ENGL 251 may be taken before ENGL 250. *Prereq: ENGL 111-112.*

251H Honors British Literary Tradition (3) The literature of Britain from the romantic period to the present. ENGL 251H may be taken before ENGL 250H. Limited class size allowing in-depth discussions, projects, and presentations. Open to students who have demonstrated superior academic quality. *Prereq: ENGL 111-112 and department approval.*

260 American Literary Tradition (3) (TBR: ENGL 2110) American literature from the pre-Colonial period through the Romantic period. *Prereq: ENGL 111-112.*

260H Honors American Literary Tradition (3) American literature from the pre-Colonial period through the Romantic period. Limited class size allowing in-depth discussions, projects, and presentations. Open to students who have demonstrated superior academic quality. *Prereq: ENGL 111-112 and department approval.*

261 American Literary Tradition (3) (TBR: ENGL 2120) American literature from the Realistic period to the present. ENGL 261 may be taken before ENGL 260. *Prereq: ENGL 111-112.*

261H Honors American Literary Tradition (3) American literature from the Realistic period to the present. ENGL 261H may be taken before ENGL 260H. Limited class size allowing in-depth discussions, projects, and presentations. Open to students who have demonstrated superior academic quality. *Prereq: ENGL 111-112 and department approval.*

270 World Literature (3) (TBR: ENGL 2310) A survey of world masterpieces (excluding American and British writers) from the beginnings through the Renaissance. *Prereq: ENGL 111-112.*

271 World Literature (3) (TBR: ENGL 2320) A survey of world masterpieces (excluding American and British writers) from the eighteenth century to the present. ENGL 271 may be taken before ENGL 270. *Prereq: ENGL 111-112.*

305 (505) Advanced Composition (3) Principles of and practice in the various modes of expository writing. *Prereq: ENGL 111-112.*

310 (510) Fiction Workshop (3) Principles of and practice in writing fiction. *Prereq: ENGL 111-112.*

315 (515) Poetry Workshop (3) Principles of and practice in writing poetry. *Prereq: ENGL 111-112.*

320 (520) Introduction to English Linguistics (3) A linguistic study of the sound system, word structure, and syntax of English. Some attention to etymology and social and regional dialects.

325 (525) Technical Communications (3) Introduction to written, oral, and electronic media in professional fields such as criminal justice, engineering, agriculture, and business. Topics include memoranda, letters, proposals, feasibility reports, oral presentations, and on-line communications. *Prereq: ENGL 111-112 and one course within the student's major field of study.*

330 (530) Topics in World Literature (3) A study of selected authors, genres, or periods from world literature (Eastern and Western) in translation. Specific topics may include Greek and Roman Drama, Medieval European literature, the Modern European novel, Russian literature, and Japanese literature. Students may repeat course with variation in topic.

341 (541) Topics in American Literature before 1900 (3) A study of selected authors, movements, and periods in American literature before 1900. Specific offerings may include Colonial American literature, American Renaissance, American Realism and Naturalism, nineteenth-century American Poetry, or nineteenth-century Women Writers. Students may repeat course with variation in topic.

343 (543) Literatures of Contemporary America (3) A study of literature representative of the many cultural groups in America, with emphasis on aspects of race, ethnicity, religious background, and gender since 1945.

345 (545) Black Writers in America (3) Prose, poetry, and drama by black authors.

350 (550) Women Writers: Gender, Race, and Class (3) A historical survey of women writers, including contemporary writers, which focuses on women writers' concern with and presentation of issues such as race, ethnicity, religion, and class. (Same as WMST 351)

355 (555) Folklore (3) A survey of folk literature and its significance as an aid to understanding racial and cultural heritage.

360 (560) Sixteenth-Century British Literature (3) A study of British literature written between 1485 and 1603 excluding Shakespeare.

365 (565) Restoration and Eighteenth-Century English Literature (3) A study of English literature from 1660 to 1798.

370 (570) Romantic Prose and Poetry (3) A study of English literature from 1798 to 1832.

375 (575) Development of English Drama (3) A survey of English drama from the Medieval beginnings to Shaw and Wilde.

380 (580) Modern Drama (3) Major British, American, and Continental playwrights since Ibsen.

385 (585) Modern Poetry (3) Major twentieth-century poets and movements in England and America and their nineteenth-century predecessors.

390 (590) Playwriting (3) Writing exercises, scenes, and one-act plays which may be performed in the laboratory theater. *Prereq: ENGL 111-112 and THEA 110 and 220 or by permission of the instructor. (Same as THEA 390/590.)*

395 (595) Literature and Film (3) A study of the interrelationships among literary genres, scenarios, and the film form. Assignments include reading the literature as well as viewing films.

401 (601) Studies in British and Commonwealth Writers Since 1660 (3) An intensive study of one to four authors from England, Scotland, Ireland, or the Commonwealth (Canada, New Zealand, Australia, India, and South Africa) writing after 1660.

420 (620) History of the English Language (3) The development of English from its Indo-European backgrounds to the present day. Elementary readings in Old and Middle English illustrating various stages of the language.

425 (625) Advanced Grammar (3) Study of system and pattern implicit in the English language. Basic sentence patterns, inflections, determiners, parts of speech, expansions, complementation, and usage.

440 (640) Southern Literature (3) A study of humorists, local colorists, and realists in relation to the Southern tradition in literature from William Byrd to the present.

445 (645) The American Novel to Faulkner (3) Representative novels from the beginnings to Faulkner, with attention to the historical development of the genre.

450 (650) Introduction to Literary Criticism (3) The concepts, terminology, and procedures of formal literary study with readings in representative critics.

460 (660) Early English Literature (3) A survey of Old and Middle English literature in translation (excluding Chaucer) from the beginnings to 1485.

465 (665) Victorian Prose and Poetry (3) A study of English literature from 1832 to 1901.

470 (670) The British Novel to Joyce (3) Representative novels to Joyce, with attention to the historical development of the genre in Great Britain.

475 (675) Modern Novel (3) Major twentieth-century novelists and movements, primarily in Great Britain and America.

480 (680) Chaucer (3) A study of representative works read in Middle English, with attention to the cultural context.

485 (685) Shakespeare (3) A study of representative poems and plays, with attention to the cultural background and to the theater of Shakespeare's age.

490 (690) Seventeenth-Century British Literature (3) A study of the British literature written between 1603 and 1660 including Milton's entire career.

494 Internship in English (3) To gain experience in the use of written and oral communications in the world of work. Service positions are not monetarily compensated. Course performance based on an agreement between student and English department chair, who stipulates specific academic and work assignments. In all cases, grades will be based upon academic evaluation and work evaluation by on-the-job supervisors. May be repeated once with permission of the English department chair.

495 (695) Topics [title TBA] in Gender and Cultural Studies (3) Special topics in gender and cultural studies issues in literature. May be repeated with variation in topic. (Same as WMST 496 when topic offered is on women's literature and issues.)

496 (696) Seminar [title TBA] in Language or Literature (3) Special topics in literature or linguistics. May be repeated with variation in topic.

499 Critical Approaches to Literature: A Senior Capstone Course (3) A capstone experience for English and Secondary English majors to read, write, review, evaluate, put the major's academic career in perspective, and have a better grasp of the nature of the discipline. A writing and speaking intensive course.

700-701 Graduate Studies in Language or Literature (3, 3) Advanced study in literature or linguistics. Open to graduate students in Education. May be repeated for credit.

Family and Consumer Sciences (FCS)

100 Family and Consumer Sciences Perspectives (1) Family and consumer sciences as an academic discipline. Survey of the curriculum, its interdisciplinary nature, overview of professional opportunities and formulation of individual plans for education and career. Concepts and principles of decision making and resource management applied to family and consumer sciences. Required of all family and consumer sciences majors. Offered in Fall Semester only.

400 Senior Seminar (3) Assessment of personal and academic potentials for professional careers by the Family and Consumer Sciences graduate. Examination of crucial past, present, and future issues that affect individuals, families, communities, and job environments using systems theory. Analysis of these issues through teambuilding activities and assignments with focus on interrelationships of issues and capacity building. This is a speaking and writing intensive course. *Prereq: Senior standing.*

411 Fundamentals of Cooperative Extension (3) History, philosophy and organizational structure

of the Cooperative Extension Service, major areas of program emphasis, teaching methods used, and relationships with other educational agencies. (Same as AGRI 411)

460 Orientation to Field Experience (2)

Intensive course emphasizing preparation for individualized field experience in area of career choice. Scheduled concurrently with Family and Consumer Sciences 48- and Family and Consumer Sciences 49- Supervised Field Experience (1-5, 1-5) *Prereq: Senior standing and minimum of 2.50 cumulative grade point average or permission of instructor.*

47- (67-) Topics: [Selected Area] (1-6) Topics in selected areas of Family and Consumer Sciences for students showing special ability and interest. The subject matter area is indicated by the third digit: 0 for Family and Consumer Sciences, 1 for Child and Family Studies, 2 for Food Science and Nutrition, 3 for Consumer Resource Management, 4 for Interior Design, 5 for Textiles and Clothing, 6 for Family and Consumer Sciences Education, and 7 for Dietetics. Must be requested in advance of registration. May repeat enrollment up to six credit hours. *Prereq: Departmental and instructor's approval.*

48-, 49- Supervised Field Experience (1-5, 1-5) Supervised work experience in off-campus placement matched to the student's curriculum and career goals. May be repeated with variable credit up to a maximum of five hours in 48- and five hours in 49- depending on available resources and student's course load at time of registration. Scheduling arrangements must be made through the adviser and the department chair at least one semester prior to registration. The third digit will follow the pattern described in FCS 47- (67-). *Prereq: Senior standing and minimum of 2.50 cumulative grade point average.*

700 Non-Thesis Graduation Completion (2)

Required for the non-thesis student not otherwise registered during any semester when such a student uses University facilities and/or faculty time before degree completion. May repeat enrollment. P/N only.

701-702 Master's Thesis (3, 3) Thesis proposal and research; thesis writing and presentation. May repeat enrollment. P/N only.

760 Perspectives in Family and Consumer

Sciences (3) Philosophical and historical examination of disciplines constituting family and consumer sciences. Integrating theories and practices which define individuals and families in their near environments.

77- Trends in Family and Consumer Sci-

ences [Selected Area] (1-6) Recent advances in selected areas of family and consumer sciences, their impacts, and implications for new programs and curricular considerations. The selected area is indicated by the third digit as described for FCS 47- above. Must be requested in advance of registration. *Prereq: Consent of chair and instructor. May repeat enrollment up to six (6) credit hours.*

791 Research Methods in Family and Con-

sumer Sciences (3) Topics and methods in family and consumer sciences research. Development of research proposals.

792 Research Seminar in Family and Con-

sumer Sciences (3) Interpretation of research literature; focus on selected areas for written and oral presentations.

Family and Consumer Sciences Education (FCSE)

The Department of Family and Consumer Sciences cooperates with the College of Education and Behavioral Sciences in preparing students for teacher certification. Enrollment in the following courses requires prior assessment for admission to teacher education. Students must meet the admission criteria as described.

330 Introduction to Vocational Family & Consumer Sciences Education (2)

Program planning in Consumer a-and Homemaking and Occupational Family & Consumer Sciences. Implications of TIM and other models of teaching for curriculum planning. Leadership and supervision for Family, Career, and Community Leaders of America programs and activities. Measurement and assessment. *Prereq: Admission to Teacher Education.*

340 Methods of Teaching Family & Consumer Sciences (3) Learning and teaching styles. Examination of various instructional strategies, equipment and resources. Computer aided instruction. Student, parent, and teacher relationship, and counseling. *Prereq: Admission to Teacher Education.*

404 Student Teaching in Family & Consumer Sciences (6) Supervised teaching experience in off-campus centers for the entire semester. *Coreq: TCED 401, FCSE 405. Prereq: Admission to Teacher Education.*

405 Student Teaching in Family & Consumer Sciences (6) Supervised teaching experience in off-campus centers for the entire semester. *Coreq: TCED 401, FCSE 404. Prereq: Admission to Teacher Education.*

713 Human Relationships in the Classroom (3) Basic needs of individuals, social values, and techniques of interpersonal relations in developing effective secondary home economics programs.

722 Evaluation in Family & Consumer Sciences Education (3) Purposes, fundamental principles, and techniques.

Finance (FIN)

160 Financial Planning (3) An introductory course designed to enable students to develop an individual financial plan. Topics include the responsible use of credit (including credit cards), savings and investments, taxes, real estate, employee benefits, and retirement planning.

301 Managerial Finance (3) The domestic and multinational corporation, its operating, legal, and tax environment. Financial analysis, long-term investment decisions, capital structure, management of working capital, sources of long-term financing, and failure. *Prereq: ACCT 201 or ACCT 300; and ECON 201 or 202.*

302 Intermediate Managerial Finance (3) An advanced course in financial management designed to cover theory and practice of the management of the finance function in corporations. Topics covered include capital budgeting, the theory and practice of capital structure, leasing, capital asset pricing model, long-term financing, expansion and synthetic securities. *Prereq: FIN 301.*

311 Investment Analysis (3) An introductory course on the basics of investing in bonds and common stocks. Topics covered include the operations of stock and bond markets, fundamental and technical analysis of stocks, bond portfolio management, options and futures. *Prereq: FIN 301.*

313 Analysis of Financial Statements (3) An in-depth study of current financial reporting practices; analysis and interpretation of corporate financial statements. The course includes an extensive review of financial accounting concepts. *Prereq: FIN 301.*

332 International Finance (3) Financing the multinational corporation, hedging arbitrage, foreign exchange, Eurodollar and Euro-bond markets, and banker's acceptances. Short-term money flows and their impact upon interest rates. Devaluation and its impact upon the balance sheet and other topics. *Prereq: FIN 301.*

341 Financial Markets and Institutions (3) A study of the wide range of markets and instruments used to finance projects and control risk in today's global economy. Students are introduced to the operational, regulatory, and transitory characteristics of capital markets and financial institutions. Topics in this application-oriented course include the monetary system, stock, bond, mortgage, futures, and options markets, pension funds, investment firms, commercial banks, credit unions, mutual funds, and insurance companies. *Prereq: ACCT 201-202 or 300, and ECON 201-202.*

351 Commercial Banking (3) A comprehensive study of commercial banks and their role in the economy. The course emphasizes the practical application of business and economic principles as they relate to bank management and regulatory policy. Topics covered include banking history and regulation, consumer and commercial credit analysis, asset and liability management, risk management, loan policy, and money management services. Trends such as consolidation, on-line banking, internationalization, and project-line expansion are also addressed. *Prereq: FIN 301.*

370 Principles of Real Estate (3) A survey course in the economic and financial aspects of investing in real estate. Urban economic growth and development, property valuation, mortgage

and equity financing, mortgage market operations, portfolio analysis, taxation and investment analysis will be covered. Emphasis of the course is on home ownership and investing in small income-producing properties. *Prereq: ECON 202.*

411 Portfolio Management (3) A course applying security analysis concepts to the management of the TVA Investment Challenge portfolio. Students will be responsible for portfolio management decisions and security selection in managing the TVA portfolio. This course is designed to permit students to apply their knowledge of investment analysis to the management of an equity portfolio that is part of the competitive program sponsored by the Tennessee Valley Authority. *Prereq: FIN 311.*

471-479 Topics in Finance (3) Selected topics in finance offered on an occasional basis for qualified students. Admission by permission of instructor only.

480 Internships in Finance (1-9) Supervised work experience in business establishments, institutions, or other organizations matched to the student's curriculum. *Prereq:* Departmental approval required; at least junior standing. May be repeated for up to a total of 9 hours internship credit. A maximum of 6 hours may be used to fulfill degree requirements. Pass/Fail.

491-492 Independent Study in Finance (3, 3) Special research projects undertaken individually under the supervision of the faculty. Maximum credit available for independent study courses is six hours. *Prereq: Senior standing.*

493 Financial Policy Analysis (3) A capstone case course in corporate finance which integrates financial management in the decision-making process of the firm. Special topics include working capital, financial structure of the firm, dividend policy, mergers and acquisitions, bankruptcy and reorganization. *Prereq: FIN 301, 302.*

710 Corporate Financial Management (3-4) An analysis of the problems associated with the internal financial management of business enterprises through the application of decision-making methods. *Prereq: ACCT 711 or 201 or 300.*

711 Investment and Portfolio Management (3) An introduction to the theory and practice of

security analysis and the management of investment portfolios, with emphasis on investment management by institutional investors. Topics covered include fundamental and technical analysis of common stocks, asset allocation strategies, management of equity and debt portfolios, options, futures, hedging and derivative securities. Students will be involved in the management of a stock portfolio. *Prereq: FIN 710 or both ACCT 711 and FIN 301.*

721 Banking and Financial Services (3) An interactive seminar that brings students, faculty, and industry leaders together to study and discuss critical issues facing today's financial services industry. The course will address the full range of financial services including investment and commercial banking, insurance, pension plans, risk management, mutual funds, e-commerce, and personal and business planning. Leadership, customer service, and marketing issues will be discussed. Finally, the course will provide a comprehensive overview of the structure of the financial system, interest rate and business cycle determinants, and international financial markets. *Prereq: FIN 710 or both ACCT 711 and FIN 301.*

732 International Corporate Finance (3) The study of financial management of the international operations of corporations including exchange risk, capital budgeting, political risk, and the management of working capital. Current topics in international finance will also be covered in areas such as hedging, risk management, futures and options. *Prereq: FIN 710 or both ACCT 711 and FIN 301.*

Fine Arts (FA)

300 Computers and Media for the Arts (3) Exploration of relevant computer software programs, various media platforms, and digital technology applications for use in the pedagogy and studio instruction methods for the visual and performing arts. Projects will utilize the computer and digital media technology in the design and distribution of projects and curricular materials as well as for research and class presentations. Graphic Design emphasis students may not use this course as a supporting course in the Arts elective. *Prereq: B.F.A. majors only, ART 221-222, and ART 241-242 or permission of the instructor.*

310 Aesthetics (3) A basic course in aesthetics, dealing with such conceptual issues as the criteria of identity for works of art, the idea of style, of expression, the notion of aesthetic attitude, the relevance of artists' intentions to interpretation, and truth in literature and the arts. Analysis of these and similar notions with reference to examples from various art forms (painting, music, literature, etc.). Written reports and oral presentations are required. (Same as PHIL 310)

350 Fine Arts in Early Childhood (3) Methods and activities in music, art, drama, and movement (dance) for children from birth to eight years.

410 Art Theory and Criticism (3) A study of historical and contemporary thought and process of art theory and criticism. The student will gain an appreciation of how their work will be understood or interpreted in a critical, professional setting.

467 Travel Study (Selected Topics) (3) A course designed as an educational travel experience in the fine arts, including one or more of the following: art history, dance, graphic design, theatre, studio art. Student may repeat course for credit. Requires instructor's approval.

Food Science (FSCI)

200 Food Principles (3) Basic principles of food science in developing products of standard quality. Influence of composition and treatments on properties of food. Standard methods of food preparation with emphasis on quality and safety. Two one-hour lectures and one two-hour lab.

313 Food Management (3) Food for families and individual consumers. Bases for selection, costs, food values, safety, legislation. Etiquette and aesthetics associated with planning and serving food. Two one-hour lectures and one two-hour lab.

332 Nature of Food (3) Composition of food. Chemical, physical, and microbiological factors related to characteristics and response to treatments. Two one-hour Lectures and one two-hour lab. *Prereq:* CHEM 310, CHEM 319L, and MBIO 251, or equivalent.

403 (603) Experimental Study of Food (3) Applications of experimental method to food materials.

Evaluation of food products by objective measurements and sensory assessments. One one-hour lecture and two two-hour labs. *Prereq:* FSCI 332, CHEM 310, CHEM 319L, or equivalent.

701 Advanced Food Science (3) Applications of research methods to individual problems. *Prereq:* FSCI 403 or equivalent.

704 Developments in Food Science (3) Emphasis on function of food components, safety, and utility in food product development.

Food Systems Management (FSMG)

203 Orientation to Food Service Systems (3) Identifying types of establishments, service, and career opportunities. Field trips and laboratory experience. Two one-hour Lectures and one three-hour lab.

312 Quantity Food Management (3) Principles of food materials handling and menu planning for volume feeding. Laboratory experience in quantity food procurement, preparation, service, personnel management, and sanitation. One one-hour lecture and two two-hour labs. *Prereq:* FSMG 203 or instructor's approval.

410 Food Service Systems (3) Synthesis of administrative functions in organizing and managing food service systems; emphasis on identifying resources to meet the needs of the system and on means for providing quality assurance in food and nutrition services. *Prereq/Coreq:* FSMG 312 or instructor's approval.

413 (613) Food Systems Design (3) Principles of design for physical facilities of food service systems based on needs of the systems. Layout and equipment specifications according to economic and technical requirements. *Prereq:* FSMG 312 or instructor's approval.

415 Standards of Professional Practice (2) The dietetics profession and the development of practitioners. Laws, regulations, and other factors affecting dietetics practice. Taken during semester when FCS 487 and 497 Supervised Field Experience in Dietetics are scheduled. *Prereq:* Senior Standing and 2.50 GPA.

711 Administration of Food and Nutrition

Services (3) Organization and direction of systems which provide food and nutrition services to consumers as individuals and groups.

713 Financial Management of Food Systems

(3) Collection and analysis of data for maintaining control of assets in various food systems.

714 Preprofessional Practice I

(3) Two-hundred-eighty hours of supervised practice plus 40 hours of lecture-discussion/independent study addressing the didactic aspects of dietetic practice in food systems management. This course consists of rotations in menu management, procurement, quantity food production, patient and non-patient food delivery and services, sanitation and safety (HACCP), cost/quality control, financial operational reporting, and staff relief. *Prereq: Admission to DI in dietetics.*

716 Experimental Quantity Food Study

(3) Analysis of problems in production, holding, and service of food produced in quantity. Use of management resources in laboratory settings. *Prereq: FSMG 312 or consent of instructor.*

French (FREN)

111 Elementary French

(4) (TBR: FREN 1010) An introductory course emphasizing listening, speaking, reading, and writing. May be used to remove a language deficiency or for students with no prior experience in this language. After passing 111, students will take the second semester of the elementary sequence, 122. Three one-hour lectures and two hours of lab.

115 Transitional French (4) A review of listening, speaking, reading, and writing for students who have had two years of French at the high school level or equivalent as determined by the department. After passing FREN 115, students will take the second semester of the elementary sequence, FREN 122. Three one-hour lectures and two hours of lab.

122 Elementary French

(4) (TBR: FREN 1020) An introductory course emphasizing listening, speaking, reading, and writing. Three one-hour lectures and two hours of lab. *Prereq: FREN 111 or 115 or the equivalent as determined by the department.*

222 Intermediate French (4) Grammar review, reading, writing, and conversation. Three one-hour lectures and two hours of lab. *Prereq: FREN 122 or equivalent as determined by the department.*

250 France Today: The French People and

Their Culture (3) An interdisciplinary study of the French people today, with emphasis on their life-styles, customs, mentality, and overall culture. Discussion of current trends in French politics, education, media, religion, and literature and the arts (including popular culture) especially as they illustrate important cultural values and attitudes. Consideration of France's cultural influence on selected areas of the francophone world (e.g., sub-Saharan Africa and Quebec). Taught in English.

300 (500) Intensive Conversation in a Foreign

Country (3) In-residence training in the foreign language of the area visited. The course elected must be approved in advance by the Chair of the Department of Modern Foreign Languages. Research project required for graduate credit. *Prereq: FREN 222 or equivalent.*

311 (511) Introduction to French Literature and the Arts

(3) Analysis of literary and critical texts as well as art to illustrate the most commonly identified characteristics of major schools of thought and major periods from the Middle Ages to the present. *Prereq: FREN 341 or 342 or instructor's approval.*

321 (521) Introduction to French Civilization and Material Culture

(3) A descriptive and critical approach to French history, geography, religious, political, social, educational, and economic institutions. *Prereq: FREN 341 or 342 or instructor's approval.*

341 (541) Advanced Conversation

(3) Emphasizes conversational skills. Oral practice to extend range of topics, vocabulary, fluency, and conversational strategies. Study of the phonetic system of the French language and exercises to improve pronunciation. Grammar appropriate for oral French. Discussions utilizing readings and electronic media such as videos and the internet. Class presentation of research project required for graduate credit. Heritage speakers and those with near-native abilities in French are not eligible to take this course. If they intend to major in French or earn a Certificate of

Proficiency, they should see the department chair for a waiver. *Prereq: FREN 222 or instructor's approval.*

342 (542) Advanced Composition (3) Emphasizes composition skills. Written practice to extend range of topics, vocabulary, fluency, and compositional strategies. Grammar and stylistics appropriate for written French. Practice writing expository and creative prose, translations as well as use of internet discussion lists. Class presentation of research project required for graduate credit. *Prereq: FREN 222 or instructor's approval.*

350 Masterpieces of French and Francophone Literature (in English Translation) (3) In-depth discussion of selected literary masterpieces from France and other francophone countries. Emphasis on characters, themes, and social trends which reflect the culture and traditions of the francophone world. No knowledge of French required; taught in English. Does not count towards major, minor or Certificate of Proficiency in French. *Prereq: ENGL 111-112.*

360 (560) Studies Abroad (3) In-residence study of the literature, language, or civilization of the area visited. Relevant field trips. Must be approved in advance by the Chair of the Department of Modern Foreign Languages. Research paper required for graduate credit. *Prereq: FREN 341 or 342.*

370 (570) Travel Study (1-3) A combination of travel and study experiences in the U.S. or abroad designed to enrich students' knowledge of the target foreign language and culture. May be taught as an organized study tour under faculty supervision or as an independent travel and study project with prior department approval. Topics, prerequisites, and course requirements announced in advance. Research paper required for graduate credit. Students may repeat course with change of topic for maximum of six hours credit. Chair of the Department of Modern Foreign Languages approval must be obtained for travel-study courses to count towards minor, major, or Certificate of Proficiency. Not regularly offered.

381-382 (581-582) Survey of French Literature (3, 3) Selected readings to give students an acquaintance with important personalities, movements, and ideas in French literature. 381: Begin-

ning to 17th century. 382: 18th century to present. Research paper required for graduate credit. *Prereq: FREN 341 or 342 or departmental approval.*

401 Foreign Language Internship (3) Utilization of the target foreign language in a monitored work environment. Appropriate placements may be found locally, nationally, or abroad. Students may or may not be paid. Evaluation by both supervising instructor and on-the-job supervisor. Chair of the Department of Modern Foreign Languages approval must be obtained for internships to count towards minor, major, or Certificate of Proficiency. *Prereq: FREN 341 or 342.*

451 (651) The Language of Business and the Professions (3) Study of the basic terminology and documents of business and various professions as practiced within the francophone world. In addition to business, professions such as communications, travel and tourism, agriculture, and criminology will be covered. Composition of business letters and resumes, translation, and presentation of oral reports. Research paper required for graduate credit. *Prereq: FREN 341 or 342 or instructor's approval.*

491 (691) French Cinema (3) A survey of French cinema from the turn of the century to the New Wave of the 1960s and '70s. Discussion of the films of major French directors with emphasis on how each film contributes to the development of a national tradition and reflects important issues in French society. Research paper required for graduate credit. *Prereq: FREN 341 or 342 or instructor's approval.*

495-496 (695-696) Topics in French Language, Literature, or Civilization (1-3, 1-3) Study of selected aspects of French language, literature, or civilization. Taught in French. Topics and prerequisites announced in course schedule. Research paper required for graduate credit. Students may repeat course with change of topic. Only six hours of topics courses may count towards a minor, major, or Certificate of Proficiency. Not regularly offered.

498-499 (698-699) Independent Study (1-3, 1-3) Directed reading or research under supervision of a staff member. Available only to Juniors and Seniors having completed at least six hours of upper-division coursework in French. Project must

be approved by faculty in the discipline concerned and the department chair. Research paper required for graduate credit. Students may take no more than six hours of independent study.

General Studies (GENS)

101 General Studies, Seminar in Freshman

Studies (2) Study and small group discussion of problems commonly encountered by students making the transition from high school to college. Assigned reading on current topics, informational programs presented by major academic units, academic and career planning placement and proficiency testing in addition to a general orientation to the University, are the major aspects of the course.

111-499 General Studies, Minicourses (1 credit hour for each course with a limit of three courses) Topics of mutual interest to students and faculty designed to provide a quick response to interests and needs of students and faculty. Proposed courses should be submitted to either the Division of Academic Affairs or the Division of Student Affairs for approval and scheduling. The following requirements are suggested for establishment of minicourses:

1. At least one faculty member must endorse each course proposal submitted by students. Endorsement implies that one will teach the course, or arrange for one's colleagues to teach it as visiting professors. Faculty may also propose courses.
2. The grading system would be Pass/Fail or letter grade by departmental request.
3. Students are required to meet the academic standards established by the teacher at the onset of the course. These may include a syllabus of readings, an examination, an essay or term paper, research project, field project, or creative work. Discussion and informality, however, will be stressed and every effort made to avoid the pressures associated with the regular curriculum.
4. Students taking 12 hours or more are eligible to enroll. No more than three such courses may be taken by undergraduates. Courses will count as electives.

201 Career Exploration (2) Development of an understanding of the relationships between aptitudes, interest, and values and successful career decisions. Includes career testing and counseling current trends in job supply-demand and salaries, relationship of academic major to career fields, use of the university catalog in academic planning, and research on specific careers. Designed to create the basis for an informed career decision.

211 College Study Skills (2) Assists the student in developing practical techniques to enhance academic success in college. Topics include goal setting, time management, self-esteem, concentrating and remembering, listening, note-taking strategies, study notes, researching and writing papers, preparing for tests. Meets two times per week.

300 Fundamentals of Career Entry (1) This course is designed to prepare students for careers after graduation by making students aware of career choices, aiding students in resume writing, teaching interview techniques and helping students to prepare for entry into the work force. Graded on a pass/fail basis.

301 Portfolio Development (3) This course requires students to develop a portfolio that they can then use to document prior life/work experience. An expanded version of this document serves as documentation to support an award of credit for college-level learning gained through experience. Students will enhance their research skills by compiling and organizing documents that will constitute proof of their creditable experience; develop their persuasive writing skills by presenting how these documents substantiate their claim that prior work and/or experience should be given course credit; and develop their ability to document resource materials correctly for the field(s) in question. *Prereq: an autobiographical essay to be used as a diagnostic tool for writing skills and creditable learning experience and approval of the instructor. Graded on a pass/fail basis.*

400 Senior Seminar (3) Assessment of personal and academic potentials for professional careers. This course is designed to prepare students to enter the workplace or change jobs. Students will explore real world work issues and key issues in the

students' selected field of study through examination of crucial past, present and future information, concepts, policies, and practices. Course will include the development and/or enhancement of skills in resume writing and interviewing.

Geography (GEOG)

151 Introduction to Regional Geography:

North America, Europe and Russia (3) An integrated study of the cultural, economic, political, and physical aspects of countries and regions within North America, Europe and Russia.

152 Introduction to Regional Geography: Asia,

Africa and Latin America (3) An integrated study of the cultural, economic, political, and physical aspects of countries and regions within Asia, Africa and Latin America. GEOG 151 and 152 do not have to be taken in sequence.

180 Topics in Geography (1-4) Study of special topics or travel-study experiences at an introductory level not requiring extensive prerequisites in the discipline. *Prereq: Instructor's approval.*

201 Introduction to Physical Geography (3)

An introduction to patterns and processes that shape earth's natural environments.

202 Introduction to Cultural Geography (3) An

introduction to patterns and processes of the world's cultural systems, landscapes and built environments. GEOG 201 and 202 do not have to be taken in sequence.

210 Methods in Geoscience (2) Survey of the

field and laboratory methods and associated technology commonly used by geologists and geographers. Topics include: nature of spatial data, map interpretation, basic GPS and GIS, remote sensing, microscope analyses, research design, field study design and implementation, conducting literature searches, scientific and technical writing, preparation of oral presentations, geostatistics. *Prereq: GEOL 110-120 or GEOG 151-152 or GEOG 201-202. (Same as GEOL 210)*

305 Principles of Meteorology (3) An introduction to the elements and processes that shape the weather. Weather observation techniques, weather

analysis, and forecasting will be emphasized. Atmospheric hazards and air quality issues will also be presented.

310 Principles of Geographic Information

Systems (3) An introduction to Geographic Information Systems as a tool with which to construct and conduct computer-based spatial analysis and mapping. Topics related to data acquisition, database development, fundamental analytical procedures, and cartographic output are emphasized.

351 Domestic Tourism (3) An introduction to the

domestic travel and tourism industry in the United States. The issues and needs confronting domestic tourism from the perspective of the private sector will be examined. Socio-economic and environmental relationships will be discussed in relationship to the consuming public and government.

352 International Tourism (3) An examination of

International Tourism in today's world. The course will examine the role of tourism and the social, economic and environmental impacts of development in host nations. International tourist sites, flow patterns and other evaluative measures to facilitate tourism will be examined.

355 (555) Principles of Geomorphology (3) A

study of the process mechanics operating within the earth's surficial systems and the resultant landforms derived from these processes; information obtained is used to analyze how landform history manifests past climatic or tectonic phenomena. Students cannot receive credit for GEOG 355 (555) and GEOL 451 (651). *Prereq: GEOL 110 and either GEOL 120 or instructor's approval. (Same as GEOL 355/555)*

364 (564) Introduction to Remote Sensing

(3) An introduction to the principles and concepts of remote sensing as a tool for geographic inquiry. Emphasis will include the nature of remote sensing images (photographs, satellite imagery, radar) and their analysis and interpretation for applications in geographic inquiry and environmental assessment. *Prereq: Junior standing; GEOG 201 or permission of instructor.*

365 (565) Tennessee's Geologic and Cultural Landscapes (3) Lectures and field excursions

emphasizing the interactions of geology and culture

in Tennessee. Geologic topics include: physiographic regions and geologic history, landforms, structural and tectonic history, natural and economic resources, and environmental issues across the state. Cultural topics include: settlement history, economic development, political patterns, and distribution of populations. Attention is given to current state issues. *Prereq: GEOL 110-120 or GEOG 201-202. (Same as GEOL 365/565)*

375 (575) Earth Systems Science (3) Investigations in Earth Systems Science using inquiry-based exploration of Earth's processes and environments including the lithosphere, atmosphere, biosphere, hydrosphere, and astrosphere. The course will focus on Problem-Based and Student-Centered learning techniques, so it will be especially applicable to anyone intending to or currently engaged in teaching science courses. The course is taught completely online, with the participant doing a combination of individual and group coursework via an asynchronous discussion board. An optional field trip for hands-on learning will be made available. Prerequisites for graduate credit: Bachelor's degree or Senior standing and permission of the instructor. *Prereq for undergraduate credit: Minimum of eight (8) hours of undergraduate laboratory-based science and permission of the instructor. (Same as GEOL 375/575)*

380 (580) Geography of North America (3) A region-by-region examination of the United States and Canada. The physical features, settlement histories, agricultural production, industrialization, urbanization, political problems and cultural practices of North America's regions will be emphasized. *Prereq: Junior standing.*

381 (581) Geography of Europe (3) A systematic study of the cultural, economic, political, and physical characteristics of Europe. *Prereq: Junior standing.*

410 Geographic Information Systems: Modeling and Applications (3) A systematic study of the development of a GIS to produce analytical and spatial models of the natural and cultural environments. Database development and spatial modeling will be emphasized. *Prereq: Junior standing or permission of instructor.*

441-442 (641-642) Travel-Study (3, 3) A faculty-supervised domestic and/or international educational group tour. A maximum of six credit hours can be counted towards a major.

444 Geography/Travel-Tourism Internship (3-9) Provision for an advanced student to benefit by supplementary practical experiences in a particular branch of Geography or Travel-Tourism. Specific assignments are arranged in consultation with an adviser during the semester preceding that in which the student expects to enroll in this course. Course performance is based on specific academic and work assignments. Grades will be based upon academic performance and work evaluation by a job supervisor. The internship may or may not include monetary compensation. This course can be taken only once. *Prereq: Geoscience major in Geography or Travel-Tourism concentration and Junior standing.*

451 Concepts and Regulations of Tourism (3) This course introduces the methods and data sources for the analysis of Tourism and Travel. Geographic theories related to diffusion and model development will be examined. The effects of inter- and intranational regulations on flow patterns will be studied. *Prereq: Junior standing.*

452 Geography of Travel and Tourism (3) The study of global environments and transportation systems to analyze tourism and travel trends. An examination of resort areas, frequency patterns to various resorts, cultural and economic opportunities and perception of places are included in the course. *Prereq: Junior standing.*

461 (661) Economic Geography (3) A study of the spatial patterns, processes, and developmental aspects of production. Concepts, models, and current literature related to the geography of agriculture, mining, manufacturing, retailing, and services are examined. *Prereq: Junior standing.*

462 (662) Political Geography (3) A study of the spatial forms and processes of political phenomena. Concepts, models, and current literature related to territories such as nation-states and congressional districts, the formation and dissolution of empires, geopolitics, and international conflict are examined. *Prereq: Junior standing.*

471 (671) Cartography (3) An introduction to map interpretation and design. Concepts and techniques related to map preparation, data management, the use of thematic symbols, and graphic design are presented. *Prereq: Junior standing.*

472 (672) Climatology (3) A non-mathematical analysis of systematic and regional atmospheric behavior. First part of course deals with basic physical laws affecting the elements of weather. The second part of the course examines the distribution of climates and the impact of climates on human activity. *Prereq: Junior standing.*

481 Research Practicum (3) A seminar course in which upper-division students undertake a research project under faculty supervision and guidance. The student will be responsible for the project selection, a literature review, research design, analysis, and a final report. Students will be required to submit a formal written paper and to present an overview of their project through an oral presentation to a faculty committee. In addition to the research project requirements, students must also formally submit a Portfolio consisting of original copies of substantive papers, maps, and other work produced through assignments completed in other upper-division geography courses. *Prereq: Senior standing and permission of instructor.*

491-492 (691-692) Special Topics in Geography (1-3, 1-3) Seminars or guided readings on a selected topic in geography. A maximum of six credit hours can be counted towards a major. *Prereq: Permission of instructor.*

Geology (GEOL)

110 Introduction to Physical Geology (4) An examination of the composition and structure of the earth and its internal and surface processes with applications to the environment, natural resources and geologic hazards. Three hours of lecture and two hours of laboratory. Students cannot receive credit for both GEOL 110 and GEOL 111. GEOL 110 is a prerequisite to GEOL 120.

110H Honors Introduction to Physical Geology (4) See GEOL 110 above for course description and general limitations. This course is open to students who are participants in the Honors Program. Other

students who have demonstrated superior academic ability may be eligible to register for this course as well and must receive consent of the instructor prior to enrollment. (Same as GEOL 110 but for Honors credit and may not be taken in addition to GEOL 110.)

120 Environmental Geology (4) The application of the principles of physical geology to environmental problems, including pollution, natural hazards and resource production. Topics include: volcanic, earthquake, flood, and landslide hazards; surface and ground water pollution, economic resources and reserves including transportation, production, and use; and broader issues such as global warming. Three hours of lecture and two hours of lab. *Prereq: GEOL 110.*

120H Honors Environmental Geology (4) See GEOL 120 above for course description and general limitations. This course is open to students who are participants in the Honors Program. Other students who have demonstrated superior academic ability may be eligible to register for this course as well and must receive consent of the instructor prior to enrollment. (Same as GEOL 120 but for Honors credit and may not be taken in addition to GEOL 120.)

121 Engineering Geology (3) The elements of physical and historical geology as they relate to engineering practice. Not to be taken by geology majors or minors. Two hours of lecture and two hours of lab.

210 Methods in Geoscience (2) Survey of the field and laboratory methods and associated technology commonly used by geologists and geographers. Topics include: nature of spatial data, map interpretation, basic GPS and GIS, remote sensing, microscope analyses, research design, field study design and implementation, conducting literature searches, scientific and technical writing, preparation of oral presentations, geostatistics. *Prereq: GEOL 110-120 or GEOG 151-152 or GEOG 201-202. (Same as GEOG 210)*

315 (515) Principles of Oceanography (3) Survey of the physical, chemical, biological, and geological processes occurring in the world's oceans, including natural resources for legal-political problems associated with the marine environment. Course is designed for science and science education

majors. Students cannot receive credit for both GEOL 315 and GEOL 310. *Prereq: one year sequence in a science or permission of instructor for graduate credit.*

320 (520) Mineralogy (4) A study of the crystallography, classification, identification and the systematics of mineral families. Laboratory includes hand specimen analytical methods of identification. Three hours of lecture and two hours of lab. Students cannot receive credit for GEOL 320 (520) and GEOL 318 (518). *Prereq: GEOL 110, CHEM 121, and MATH 140 or equivalent.*

325 (525) Fossils: Life Through Time (3) Hands-on approach using fossils to explore the 4.6 billion year history of life on Earth. Topics include: origin of life; rise of multicellularity and Eukaryotes; advent of shell, bone, and teeth; Vendian-Cambrian explosion of life; marine invertebrate ecosystems through time; origin and evolution of primary plant groups; origin and evolution of the major vertebrate groups (fish, amphibians, reptiles, birds, mammals, humans); colonization of land by plants and animals; evolution of flight in insects and vertebrates; mass extinction events and the demise of Earth's biodiversity. *Prereq: GEOL 110 or BIOL 120 or permission of instructor. GEOL 350 recommended.*

330 (530) Igneous and Metamorphic Petrology (4) A study of the genesis, classification, and identification and tectonic setting of igneous and metamorphic rocks. Laboratory includes hand specimen and optical methods of identification. Three hours of lecture and two hours of lab. Students cannot receive credit for both GEOL 330 (530) and GEOL 331 (531). *Prereq: GEOL 320 or instructor's approval.*

340 (540) History of the Earth (4) Physical and biological evolution of Earth--past, present, and future, with emphasis on scientific methods used to study the geologic record. Topics include: geologic time, rocks and fossils as historical archives, reconstructing ancient environments, global sea level and atmosphere change, plate tectonics and mountain building, mechanisms and evidences of organic evolution, and a survey of Earth's past and present biodiversity. Three hours lecture and two hours lab. *Prereq: GEOL 110.*

345 (545) Natural Hazards (3) An advanced examination of volcanic hazards, earthquakes, flooding, mass movement, subsidence, extraterrestrial impacting and the geological implications of extreme weather events. Societal implications and remediation of these hazards is emphasized. Project required. Three hours of lecture. *Prereq: GEOL 110 and 120.*

350 (550) Principles of Paleontology (4) Field and laboratory techniques used to obtain information from fossil-bearing rocks and sediment. Major topics of emphasis include: paleoecology, functional morphology, evolutionary theory, extinction processes, and paleobiogeography. Laboratory exercises will stress the use of common fossil taxa as paleontological tools to address issues in earth history. Students cannot receive credit for GEOL 350 (550) and GEOL 351 (551). Three hours of lecture and two hours of lab. *Prereq: GEOL 110 or instructor's approval.*

355 (555) Principles of Geomorphology (3) A study of the process mechanics operating within the earth's surficial systems and the resultant landforms derived from these processes; information obtained is used to analyze how landform history manifests past climatic or tectonic phenomena. Students cannot receive credit for GEOL 355 (555) and GEOL 451 (651). *Prereq: GEOL 110 and either GEOL 120 or instructor's approval. (Same as GEOG 355/555)*

360 (560) Sedimentology (3) A study of principles of sedimentology, sedimentary petrology, depositional processes, and environments. Two hours of lecture and two hours of lab per week. Students cannot receive credit for both GEOL 360 (560) and GEOL 411 (611). *Prereq: GEOL 110 and 120. Recommended: GEOL 320.*

365 (565) Tennessee's Geologic and Cultural Landscapes (3) Lectures and field excursions emphasizing the interactions of geology and culture in Tennessee. Geologic topics include: physiographic regions and geologic history, landforms, structural and tectonic history, natural and economic resources, and environmental issues across the state. Cultural topics include: settlement history, economic development, political patterns, and distribution of populations. Attention is given to current state issues. *Prereq: GEOL 110-120 or GEOG 201-202. (Same as GEOG 365/565)*

370 (570) Principles of Stratigraphy (2) Methods of correlating rock strata according to North American Stratigraphic Code including lithostratigraphy, chronostratigraphy, and biostratigraphy. Two hours of lecture per week. *Prereq: GEOL 360.*

375 (575) Earth Systems Science (3) Investigations in Earth Systems Science using inquiry-based exploration of Earth's processes and environments including the lithosphere, atmosphere, biosphere, hydrosphere, and astrosphere. The course will focus on Problem-Based and Student-Centered learning techniques, so it will be especially applicable to anyone intending to or currently engaged in teaching science courses. The course is taught completely online, with the participant doing a combination of individual and group coursework via an asynchronous discussion board. An optional field trip for hands-on learning will be made available. Prerequisites for graduate credit: Bachelor's degree or Senior standing and permission of the instructor. *Prereq for undergraduate credit: Minimum of eight (8) hours of undergraduate laboratory-based science and permission of the instructor. (Same as GEOG 375/575)*

400 (600) Structural Geology (4) Description and interpretation of deformation processes and common geologic structures such as folds, faults, joints, and cleavage. Lab topics include: map interpretation, depth and thickness problems, construction of structure sections, structure contour maps, stereonet. Three hours of lecture and two hours of lab. *Prereq: GEOL 330, 370.*

445 (645) Geohydrology (3) A study of the water cycle, especially those parts dealing with streams, ground water, and water quality. Two hours of lecture and two hours of lab. *Prereq: MATH 140, GEOL 110, CHEM 121.*

450 Methods in Field Geology (3) Students will participate in field projects during their senior year. Methods include measurement, description and interpretation of rock sections; use of instruments in the collection and the analysis of data; construction and interpretation of geologic maps and cross-sections; writing technical reports, and the delivery of oral reports. This course is designated as the Writing and Speaking Across the Curriculum course

in geology. *Prereq/Coreq: Senior standing and instructor's approval.*

475 (675) Travel Studies in Geology: (Title) (1-4) Students study the geology and geologic history of a given locale through extended travel to the designated region of study. Travel sites vary each year and may be either domestic or foreign. Pre- and post-course meetings with lectures, discussion groups, and independent topic research are used in conjunction with field study activities. Students are responsible for their own travel expenses, fees, personal health and life insurance, and any other expenses when the semester topic requires it. This course may be repeated for credit with different topics. No more than four hours credit may be counted toward requirements for major or minor.

485 (685) Special Topics in Geology: (Title) (1-4) Intensive lectures and/or laboratory work on special topics in geology. Topics include, but are not limited to: Geology of State and National Parks, Geophysics, Clastic Petrology, Carbonate Petrology, Geochemistry, Paleocology, Biostratigraphy and Paleobiogeography, Economic Geology, Geoscience Education, Comparative Planetology, History of Geology, Geoarchaeology. *Prereq: instructor's approval. This course may be repeated for credit with different topics. No more than four hours credit may be counted toward requirements for major or minor.*

495 Senior Research Project (1-3) Seniors, by invitation of the geology faculty, propose and pursue research under the supervision of a faculty member. Students will submit a paper for review by a faculty committee of two or more members of the geology faculty and perhaps faculty members from other disciplines involved in the research. Grading on a pass or fail basis.

German (GERM)

111 Elementary German (4) (TBR: GERM 1010) An introductory course emphasizing listening, speaking, reading, and writing. May be used to remove a language deficiency or for students with no prior experience in the language. Three one-hour lectures and two hours of lab.

122 Elementary German (4) (TBR: GERM 1020) An introductory course emphasizing listening, speak-

ing, reading, and writing. Three one-hour lectures and two hours of lab. *Prereq: GERM 111 or the equivalent as determined by the department.*

222 Intermediate German (4) Grammar review, reading, writing and conversation. Three one-hour lectures and two hours of lab. *Prereq: GERM 122 or the equivalent as determined by the department.*

250 Germany Today: The German People and Their Culture (3) An interdisciplinary study of contemporary Germany, with an overview of Austria and Switzerland. Emphasis on the life-styles, customs, mentality and culture of the German people. Discussion of current trends in German society, politics, economy and the arts. Consideration of the cultural, social and political differences between Germany, Austria and Switzerland and of the leadership role that falls to Germany as the leading country in the European Union. Taught in English.

300 (500) Intensive Conversation in a Foreign Country (3) In-residence training in the foreign language of the area visited. The course elected must be approved in advance by the Chair of the Department of Modern Foreign Languages. Research project required for graduate credit. *Prereq: GERM 222 or equivalent.*

321 Introduction to German Culture (3) An overview of German civilization and culture of the past 1200 years in order to enhance the understanding of Germany today and its role in present-day Europe. *Prereq: GERM 341 or 342 or instructor's approval.*

330 Twentieth-Century German Drama (3) Introduction to German Drama, with emphasis on the Expressionists, Brecht, new trends after World War 11, the Swiss and the radio play. Taught in English. No foreign language credit. Offered in alternate years. *Prereq: Six semester hours of Western world literature or instructor's approval.*

341 (541) Advanced Conversation (3) Emphasizes conversational skills. Oral practice to extend range of topics, vocabulary, fluency, and conversational strategies. Study of the phonetic system of the German language and exercises to improve pronunciation. Grammar appropriate for oral German. Discussions utilizing readings and electronic media

such as videos and the internet. Class presentation of research project required for graduate credit. Heritage speakers and those with near-native abilities in German are not eligible to take this course. If they intend to major in German or earn a Certificate of Proficiency, they should see the department chair for a waiver. *Prereq: GERM 222 or instructor's approval.*

342 (542) Advanced Composition (3) Emphasizes composition skills. Written practice to extend range of topics, vocabulary, fluency, and compositional strategies. Grammar and stylistics appropriate for written German. Practice writing expository and creative prose, translations as well as use of internet discussion lists. Class presentation of research project required for graduate credit. *Prereq: GERM 222 or instructor's approval.*

350 Masterpieces of German and Austrian Literature (in English Translation) (3) In-depth discussion of selected literary masterpieces from Germany and Austria. Emphasis on characters, themes, and social trends which reflect the culture and traditions of both countries. No knowledge of German required; taught in English. Does not count towards major, minor or Certificate of Proficiency in German. *Prereq: English 111-112.*

360 (560) Studies Abroad (3) In-residence study of the literature, language, or civilization of the area visited. Relevant field trips. Must be approved in advance by the Chair of the Department of Modern Foreign Languages. Research paper required for graduate credit. *Prereq: GERM 341 or 342.*

370 (570) Travel Study (1-3) A combination of travel and study experiences in the U.S. or abroad designed to enrich students' knowledge of the target foreign language and culture. May be taught as an organized study tour under faculty supervision or as an independent travel and study project with prior department approval. Topics, prerequisites, and course requirements announced in advance. Research paper required for graduate credit. Students may repeat course with change of topic for maximum of six hours credit. Chair of the Department of Modern Foreign Languages approval must be obtained for travel-study courses to count towards minor, major, or Certificate of Proficiency. Not regularly offered.

381-382 (581-582) Survey of German Literature (3, 3) 381: Beginning to Enlightenment. 382: 18th-20th Centuries. *Prereq: GERM 341 or 342 or instructor's approval.*

401 Foreign Language Internship (3) Utilization of the target foreign language in a monitored work environment. Appropriate placements may be found locally, nationally, or abroad. Students may or may not be paid. Evaluation by both supervising instructor and on-the-job supervisor. Chair of the Department of Modern Foreign Languages approval must be obtained for internships to count towards minor, major, or Certificate of Proficiency. *Prereq: GERM 341 or 342.*

451 (651) The Language of Business and the Professions (3) Study of the basic terminology and documents of business and various professions as practiced within the Germanic world. In addition to business, professions such as communications, travel and tourism, agriculture, and criminology will be covered. Composition of business letters and resumes, translation, and presentation of oral reports. Research paper required for graduate credit. *Prereq: GERM 341 or 342 or instructor's approval.*

491 (691) German Cinema (3) A survey of 20th century German film from inception to contemporary manifestation. Discussion of the major German directors and their impact on the medium of film. Special emphasis placed on the silent films of the prewar years, the Weimar period, and the New German Cinema. Film's reflection of social, political and cultural issues in Germany highlighted throughout. Research paper required for graduate credit. *Prereq: GERM 341 or 342 or instructor's approval.*

495-496 (695-696) Topics in German Language, Literature, or Civilization (1-3, 1-3) Study of selected aspects of German language, literature, or civilization. Taught in German. Topics and prerequisites announced in course schedule. Research paper required for graduate credit. Students may repeat course with change of topic. Only six hours of topics courses may count towards a minor, major, or Certificate of Proficiency. Not regularly offered.

498-499 (698-699) Independent Study (1-3, 1-3) Directed reading or research under supervi-

sion of a staff member. Available only to Juniors and Seniors having completed at least six hours of upper-division coursework in German. Project must be approved by faculty in the discipline concerned and the department chair. Research paper required for graduate credit. Students may take no more than six hours of independent study.

Graphic Design (GDES)

322 Graphic Design (3) Computer-based design, tools, and practices through actual use in the design laboratory. A brief history of graphic design placing issues of the new media in context with the aesthetics of visual art. *Prereq: ART 221-222 and ART 241-242, or permission of instructor.*

335 Graphic Design II (3) Course will continue to explore fundamental graphic design concepts and strategies as well as photo-based image editing, discussion of contemporary trends in digital media, and technical standards in the field. *Prereq: GDES 322 or permission of instructor.*

345 Digital Photography (3) Advanced studio work specifically utilizing the digital camera and a variety of software applications to create digital imagery for multiple uses and platforms. Concentration on development of a personal aesthetic. *Prereq: GDES 335.*

410 Typography and Page Layout (3) An advanced studio course specifically investigating the use and function of type in historical and contemporary print production. The development of advanced page layout skills for commercial and informational design will also be integrated into this study of typography. *Prereq: GDES 335.*

425 Interactive Multimedia (3) An introduction to sequential interactive information delivery systems. Exploration, composition, and delivery of complex multimedia content in user-driven formats such as the World Wide Web or other interactive media authoring solutions. Incorporation of digital and traditional media including sound, imagery, and digital video into finished presentations which reflect visual literacy and sensitivity to digital aesthetics. *Prereq: GDES 335 or permission of instructor.*

435 Advertising Design (3) An advanced studio course in print- and media-based advertising design. Advertising strategy and production using industry standard computer software applications. Strong emphasis placed upon conceptual development, current graphic design aesthetics, and the social context of the designer in advertising. *Prereq: GDES 335 or permission of instructor.*

440 Professional Practices in Design (3) Senior seminar for the examination and discussion of topics and issues related to the professional work environment in the design field and preparation of graphic design students for material and professional expectations in their discipline. A variety of topics such as portfolio presentation, career strategies, and professional development through graduate studies will be covered through lectures, guest speakers, and professional site visitations. *Prereq: GDES 335.*

450 Internship in Graphic Design (3) Application of graphic design skills and practices in a supervised assignment with an appropriate commercial or professional organization. *Prereq: GDES 335 or permission of instructor.*

Greek (GREK)

110-120 Elementary Greek (3, 3) An introduction to the Greek language; translation, writing, readings in selected classical and koine sources, philosophical and religious. Some attention to the Greek background of medical/scientific and legal terminology. Does not meet foreign language degree requirement for B.A., B.S., B.S.C.J., or B.S.S.W. degrees. May be taken on Pass-Fail basis.

Health (HLTH)

111 Principles and Concepts in Personal Health (3) Development of the understandings, attitudes, and practices which contribute to better individual health.

303 (503) Pharmacology and Sports (3) Pharmacology and sports examines classifications, therapeutic uses, actions, and side effect/adverse reactions of major drugs related to sports activities. That knowledge base includes, but is not limited to, pharmacokinetics, legal concerns, therapeutic

outcome of drugs commonly used to treat athletes, protocols for over-the-counter medications, and substance abuse.

320 Advanced First Aid and CPR (3) Procedures for emergency care and accident prevention. ARC certification in Advanced First Aid and CPR available.

325 (525) Stress Management (3) This course is designed to help people know how to cope with stress in their lives. Being able to manage stress in a positive manner enhances the potential for maximum performance both professionally and personally. This course teaches the student how to recognize negative and positive stressors and how to cope accordingly.

35- Topics: [Selected Areas] (2, 3) Topics in contemporary health issues. The subject matter is indicated by the third digit: 1 for substance abuse (3 hrs), 2 for environmental concerns (2 hrs), 3 for human sexuality (3 hrs), and 4 for aging populations (2 hrs). May enroll in one or more selected areas.

410 Health Education and Promotion (3) As a guide to the field of health education and promotion, this course addresses the theoretical base needed to develop behaviors conducive to well-being or a change in behaviors conducive to health. *Prereq: HLTH 111.*

440 Health Fitness: Assessment and Guidelines (3) The purpose of this course is to prepare Health and Human Performance majors with the foundational knowledge and skills to adequately assess clients (risk determination/risk stratification) prior to beginning an exercise program. Information in this course will serve as a foundation for the student prior to taking Exercise Testing and Prescription. Current organizational position papers will be addressed such as the Surgeon General's report of Physical Activity and Health, NIH Consensus regarding health risks of obesity, Nutrition for Physical Fitness position paper of the American Dietetics Association, ACSM position stand on proper and improper weight loss programs, NCEP II guidelines for lipid management and recent physical activity recommendations from the Centers for Disease Control and Prevention. *Prereq: HLTH 111 and HLTH 320.*

475 Health Methods (3) Introduction to a variety of methods and materials that can be utilized in teaching health content. Also, emphasis on the writing of goals and objectives, the design of unit plans and lesson plans, and the construction of evaluation instruments. Prereq: Admission to Teacher Education.

485 (685) Workshop in Health: [Title of Workshop] (1-3) Workshop on selected topics. No more than six hours workshop credit may be applied to an undergraduate or graduate degree in education. Prereq: *instructor's approval*.

700 Developing, Implementing, and Evaluating Health Promotion Programs (3) This course examines the philosophy, rationale, and guidelines for developing health promotion programs for the corporate and community sectors. This course addresses planning, developing, implementing, and evaluating health promotion programs for a realistic, understandable approach to planning health promotion programs.

703 Advanced Pharmacology and Sports (3) In-depth examination of the therapeutic uses, actions, and side effects/adverse reactions of major drugs related to sport participation. Emphasis is given to, but not limited to, current issues regarding legal concerns, over-the-counter medications, and substance abuse.

775 School Health Methods (3) Review of methods and materials available for utilization in teaching health. Designed to provide additional strategies for health instruction through examination of current health literature, characteristics of effective teaching, and techniques for planning and implementing effective programs in health.

History (HIST)

121 Development of World Civilization I (3) (TBR: HIST 1110) Traces forms of civilization from ancient beginnings through the 17th century. Especially recommended for freshmen.

122 Development of World Civilization II (3) (TBR: HIST 1120) Traces forms of civilization from beginning of 18th century to the present. Especially recommended for freshmen.

121H-122H Honors Development of World Civilization (3, 3) Open to students who have demonstrated superior academic ability. Consent of department required. See HIST 121-122 for course descriptions. (Same as HIST 121-122 but for honors credit and may not be taken in addition to HIST 121-122).

200 Introduction to International Studies (3) An interdisciplinary course to introduce students to the important large scale issues and conditions which are active in the contemporary world. Included are global perspectives dealing with cultural, ecological, economic, geographical, political and social issues.

201 History of the United States I (3) (TBR: HIST 2010) A study of the main currents and developments in American life from colonial times to 1877.

202 History of the United States II (3) (TBR: HIST 2020) A study of the main currents and developments in American life from 1877 to the present.

301 History and Historians (3) An upper division course designed to introduce students to basic techniques, skills, and issues of historical research, writing, and teaching, including key historical concepts and methods, the nature and fields of history, and historiography. Should be taken during the junior year, and prior to taking HIST 499 for which it is a prerequisite. Seniors need instructor's permission to register. Required for history and secondary history majors. Offered every fall.

302 (502) Introduction to Public History (3) Explores the various opportunities for work as a public historian and addresses the current issues and debates in the field. Students will learn about the major functions of public history work. May be followed by a semester internship in public history.

303 (503) Women in American History (3) Explores the lives of American women through the prism of class, race, and ethnicity—in relationship to each other, to their families, to their work at home and in the public sphere, and to their influence on American society and culture. Beginning with the European settlement of North America and continuing until the present, women's history will be woven into a presentation of the American past. (Same as WMST 304)

310 American Military History (3) American military history from the American Revolution to the present. Evaluation of significant battles from the viewpoints of the participants, their resources, decision-making techniques, and the nine principles of war. Discussion of all of America's wars. Emphasis on the Civil War, World War I, World War II, Korea, and Vietnam. (Same as MSL 310)

320 (520) Ancient Greece (3) A study of Greek society from Minoan civilization to the Hellenistic Age (1400-300 BC). Topics include hoplite warfare, Greek colonization, the Olympics, Sparta, Periclean Athens, the Persian and Peloponnesian Wars, and the empire of Alexander the Great.

321 (521) Ancient Rome (3) A study of Rome's cultural and political development from 700BC to 400 AD. Examines Rome's origins as a small city state to its rule over a vast empire that stretched from Britain to the Middle East. Topics include the formation of the Roman Republic, expansion, civil war, imperial government, and the development of Christianity.

331 History of Tennessee (3) (TBR: HIST 2030) Tennessee history from the view of the culture of the Indian tribes living in this area through early European settlement, the Revolutionary War in Tennessee, and the organization of Tennessee as a state. Social and economic life on the frontier, the culture of the pre-Civil War South, the Civil War and Reconstruction periods in Tennessee, and from the Progressive era to the present.

334 Frontier History: The Atlantic to the Mississippi (3) The settlement of the eastern half of the American continent to 1850, the significance of land in the development of the colonies and the American nation, development of frontier institutions, and Indian-white contacts. Considerable attention given to agricultural developments.

335 Frontier History: The Mississippi to the Pacific (3) The settlement and economic development west of the Mississippi River from the Spanish entry through the agricultural unrest of the 1890's. Fur traders, settlement of Texas, Oregon, and California, the Mormon migration, the Mexican War, Forty-niners and other miners, Indians, cattlemen, the Farmer's Frontier, and the Agricultural Revolution.

340 (540) The Age of Enlightenment and Revolution, 1715-1815 (3) A study of 18th century European political, social, economic and intellectual history, including the French enlightenment and its influence on Europe and America. Set against the background of military and diplomatic developments of global war, the course will examine the causes of the French Revolution and Napoleonic era.

341 (541) Restoration, Revolution and Colonialism, 1815-1914 (3) A study of the Industrial Revolution, the Congress System, the Revolutions of 1848, Bismarckian diplomacy, and balance of power politics. Topics include an examination of artistic and intellectual transformations, the rise of ideologies, including Liberalism, Nationalism, Socialism and Marxism, the impact of imperialism, and the causes of World War I.

342 (542) From War to War, 1914-1945 (3) A study of the course of World War I, the origins and course of World War II, with a focus on balance of power politics and the nature of total war. Topics include the impact of the Russian Revolution of 1917, Stalinism, Nazism, Fascism, the decline of Western Democracies, the ordeal of total war, the internationalization of diplomacy, and the creation of modern mass welfare societies.

343 (543) Contemporary Europe, 1945 to Present (3) A study of the major political, economic, diplomatic, social, and cultural developments in western and eastern Europe since 1945. Special attention is given to the European dimension of the Cold War, the demise of communism, the reshaping of the European geography since the fall of the Berlin Wall, and the future of the European Union.

401 Independent Study in American History (3) Directed reading or research under supervision of a staff member. By arrangement only. *Prereq: 24 hours of history with a 3.00 average (in history), 2.50 average (overall), and departmental approval.*

402 Independent Study in European or Asian History (3) Directed reading or research under supervision of a staff member. By arrangement only. *Prereq: 24 hours of history with a 3.00 average (in history), 2.50 average (overall), and departmental approval.*

403-404 (603-604) Social and Cultural History of the United States (3, 3) Based on an analysis of gender, race, class, and ethnicity, this course examines American society “from the bottom up,” looking at such issues as the environment, health and demography, religious values, industrialization, cities and suburbia, courtship, social movements, popular culture, and everyday life. 1600 to 1860 (403). 1860 to Present (404).

414-415 (614-615) History of England (3, 3) A survey of English history from the Norman Conquest to the present. 414: From 1066 to 1714. 415: From 1714 to the present.

420 (620) Late Antiquity and Medieval History (3) Examines European society from 300 to 1300, with particular emphasis on the development of the Christian church in Western Europe and Byzantium. Topics include the Papacy, asceticism and monasticism, the Frankish and Carolingian kingdoms, the Inquisition, and the Crusades.

421 (621) Renaissance and Reformation (3) Examines the social, political, intellectual, artistic, and religious developments in Europe from the thirteenth through the sixteenth centuries and the resulting changes, with emphasis on the Humanist movement, the Reformation, and the Counter Reformation.

422 (622) Modern Germany, 1815 to the Present (3) Focuses on the forces leading to the unification of Germany, the age of Bismarck, the rise and fall of the Third Reich. Concludes with a postscript on East and West Germany during the Cold War and the reunification of Germany.

434 (634) African-American History I (3) This course covers the background and origin of the slave trade in Africa, the mid-passage, the nature of the slave trade in the Americas, the Africans in America both as freemen and slaves, movements to end slavery and slave resistance efforts, and the role of blacks in the Civil War.

435 (635) African-American History II (3) This course covers the African-Americans from the Reconstruction period to the present time. Topics included are the ending of slavery, the economic and political transition following it, the emerging debate

over the role of the African-American in American life, the struggle for political and legal equality, and the social and cultural development of African-Americans in the twentieth century.

441 (641) History of Latin America (3) From pre-Colombian civilizations to the present, this course examines main themes such as conquest, colonialism, independence movements, and economic upheavals in all regions of Latin America and the Caribbean Basin, with special emphasis on the roles of church and state (including the military) and challenges of diverse and stratified societies.

442 (642) History of Mexico (3) Mexican history from pre-Hispanic civilizations (especially the Aztec Empire) to the present. Examines colonial Mexico, its movement towards independence, issues of political and economic stability, its relationship with the United States, and its ongoing revolution.

447 (647) History of Russia (3) A survey of Russian history from the origins of Slavic history to 1917, including Kievan Rus', the conversion of Eastern Slavs to Christianity, the Mongol Conquest and Yoke, the Rise of Muscovy, Ivan the Great, Ivan the Terrible, the Time of Troubles, Peter the Great, the Conquest of Siberia, Catherine the Great, Russian and Enlightenment influences, the War of 1812, the Crimean War, the Great Reforms, the Russian economy in the Nineteenth Century, Russian literary monuments, the revolutionary movement, and the growing threat of World War I.

448 (648) Russia Since 1917 (3) A study of the Soviet Union and Post-Soviet Russia from the origins of the revolutions of 1917 to the present. Examines the ideologies and personalities that have shaped political life as a backdrop to analyze Soviet society and culture, Stalin's reign of terror, the economic failure of Communism, Soviet foreign policy, the nationalities' problems and the breakup of the Soviet Union in 1991.

450 (650) Public History Internship (3-6) Full-time apprenticeship with a public or private historical agency or institution of local, regional, or national significance. May be taken at any time of the year and may be paid. *Prereq: HIST 302, 3.0 GPA in the major. Not limited to History majors.*

460 (660) Topics in Diplomatic History:

[Topics Title] (3) Classes allowing for an in-depth study of the nature and styles of diplomacy and of selected topics pertaining to U.S., European, or non-European diplomacy through time periods from the beginning of civilization to the present. May be repeated for credit (with different topic). Only six hours of undergraduate topics courses (460, 470, 480, or 490) can be counted toward the major or minor. Not regularly offered.

461 (661) The Colonial Period and the

Revolution (3) A study of the origins and development of the American colonies, with special attention given to those that formed the “original thirteen states.” Social, cultural, and religious differences and developments as well as political and military events. An examination of the causes and events that brought about the rupture of the ties to England and the military and diplomatic history of the Revolutionary War.

462 (662) The Constitution and the Rise of the Federation

(3) A study of the problems for the Confederation after the drafting of the peace with England and an examination of the solutions found, or attempted, in the Constitutional Convention. The nature of the union formed by the ratification process, and the subsequent changes in that union during the Federal Period. Review of the attempts to form a distinctly American culture.

467 (667) Travel-Study [Selected Topics] (1-3)

A course designed as an educational travel experience in American History and Culture within the United States under the supervision of a university instructor. May be taught as an organized study-tour or as an independent travel and study project. Topics, prerequisites, and course requirements announced in advance. May be offered on a pass/fail basis. Students may repeat course (with different topics). Not regularly offered. Requires instructor's approval.

468 (668) Travel-Study [Selected Topics] (1-3)

A course designed as an educational travel experience in international history and culture in foreign countries under the supervision of a University instructor. May be taught as an organized study-tour or as an independent travel and study project. Topics, prerequisites, and course requirements announced

in advance. May be offered on a pass/fail basis.

Students may repeat course with different topics. Not regularly offered. Requires instructor's approval.

470 (670) Topics in World History: [Topics

Title] (3) Classes in selected aspects of world history dealing with a global or comparative approach, such as, but not limited to, urbanization, technology, sports, disease, climate, demographics, food, rise and fall of civilizations, transportation, industrialization, and migrations. May be repeated for credit (with different topic). Only six hours of undergraduate topics courses (460, 470, 480, or 490) can be counted toward the major or minor. Not regularly offered.

480 (680) Topics in U.S. History: [Topic

Title] (3) Classes in one or more of the following areas: (a) interdisciplinary approaches to historical periods, and (b) specialized topics suitable for in-depth study. May be repeated for credit (with different topic). Only six hours of undergraduate topics courses (460, 470, 480 or 490) can be counted toward the major or minor. Not regularly offered. (Same as WMST 480 when topic offered is on gender issues in history.)

481 (681) China and Japan to 1800 (3) A survey of the traditional civilizations in China, Japan, and Korea. Emphasis on their development, interactions, divergencies, and the early impact of the Western presence in East Asia.

482 (682) China and Japan, 1800 to the

Present (3) An inquiry into the transformation of traditional China and Japan to the modern world, including the end of isolation and the impact of imperialism and modernization, an examination of the rise, fall, and recovery of Japan, the misfortunes of Chinese republicanism and the Nationalist Party, and the triumph of Communism in China.

484 (684) History of Africa 1400 to Present

(3) A survey of African history from the 15th century to the present, emphasizing the rise of colonialism, its significance to Africa's underdevelopment, and African resistance to colonialism, with special focus on the histories of Algeria, South Africa, Rhodesia (Zimbabwe), Kenya, Angola and Mozambique.

485 The Changing World Order (3) A capstone course in the International Studies major. Designed to help students show their understanding and evaluation of contemporary world issues and reflect on their achievements and goals in the major. Students will have readings, presentations and a major paper.

487-488 Undergraduate Participation in Historical Research and Writing (2, 2) A joint historical project undertaken by student and instructor on a topic of mutual interest which demonstrates and employs the historical method and aims to produce a contribution to the profession. By arrangement only. *Prereq: Open to history majors with junior or senior standing, minimum history grade of 3.00, and departmental approval.*

490 (690) Topics in Non-U.S. History: [Topic Title] (3) Classes taught with an interdisciplinary and/or comparative approach, or allowing for an in-depth study of specialized topics in European or non-Western history. May be repeated for credit (with different topic). Only six hours of undergraduate topics courses (460, 470, 480 or 490) can be counted toward the major or minor. Not regularly offered.

494 (694) Antebellum America, 1815-1850 (3) A study of this remarkable period of American growth and expansion, and the conflicts that pushed the nation toward the Civil War, with emphasis on the market and transportation revolutions, reform movements, the evolution of American democracy, territorial acquisition, the US-Mexico War, slavery, sectionalism, and presidential administrations, from Madison to Polk, particularly that of Andrew Jackson.

495 (695) The Civil War and Reconstruction, 1850-1877 (3) A critical inquiry into the inflammatory politics of the 1850's, the many causes of the Civil War, the course, conduct and significance of the American Civil War and its aftermath. Special emphasis on the military campaigns, emancipation, activity behind the lines, wartime diplomacy, and reconstructing the nation.

496 (696) Recent History of the U.S., 1900-1945 (3) A study of the forces and personalities that shaped American history through Progressivism, WWI, an Age of Excess, depression and government response, and WWII.

497 (697) Recent History of the U.S., 1945 to the Present (3) An assessment of the important activities and changes in American life brought on in large part by WWII and the subsequent competition between the U.S. and the Soviet Union.

498 (698) The Sixties (3) A critical inquiry into a tumultuous period in recent US history. Exploring the rise of the Civil Rights and Black Power Movements, the New Frontier and the Great Society, US foreign policy and Vietnam, the anti-war, women's and counter-cultural movements, and the conservative response to political, cultural and social change.

701 Graduate Independent Study in American History (3) Directed reading or research under supervision of a faculty member to meet the needs of public school teachers of social studies. Significant reading and writing required. Topics, prerequisites, and course requirements announced in advance.

702 Graduate Independent Study in European or Asian History (3) Directed reading or research under supervision of a faculty member to meet the needs of public school teachers of social studies. Significant reading and writing required. Topics, prerequisites, and course requirements announced in advance.

770 Advanced Topics in History [Selected Topics] (3) A course designed to provide instruction in specialization areas of history useful to public school teachers of social studies. Significant reading and writing required. Topics, prerequisites, and course requirements announced in advance. Course may be repeated twice for credit toward the M.S. in Education with a major in teaching history. Not regularly offered.

Honors (HONR)

111 Humanity in a Global Perspective (3) An interdisciplinary study of the relationships among the world's people and societies. International and cross-cultural relationships are studied from a wide range of academic perspectives. Faculty from a variety of disciplines lecture and lead discussions on a theme chosen for the semester. Active learning, critical thinking, writing and discussion skills are emphasized. Enrollment limited to students in good standing in Honors Programs or by permission of instructor.

112 Humanity in a Social Perspective (3) An interdisciplinary study of the relationship between the individual and social institutions, including the role of cultural diversity. The course focuses on the social and cultural interactions of individuals and groups. Social dynamics are studied from a wide range of academic perspectives. Faculty from a variety of disciplines lecture and lead discussions on a theme chosen for the semester. Active learning, critical thinking, writing and discussion skills are emphasized. Enrollment limited to students in good standing in Honors Programs or by permission of instructor. *Prereq: HONR 111 or permission of instructor.*

Honors Seminar (HSEM)

108 Honors Seminar (1) Freshmen in the Honors Seminar Program can receive one semester hour of credit for fulfilling the requirements of the Honors Seminar Program. Freshmen in the Honors Seminar Program participate in a series of seminars with a distinguished campus visitor and attend the public addresses of distinguished visitors throughout the academic year. A research paper is required. Students usually enroll in this course during the Fall and Spring Semesters as they complete the program requirements and receive the one hour credit at the end of the Spring Semester, with an S grade for the Fall Semester. Under some circumstances, the course might be completed in one semester with the instructor's approval. This course is graded on a P (Pass) or F (Failure) basis.

208 Honors Seminar (1) Sophomores in the Honors Seminar Program can receive one semester hour of credit for fulfilling the requirements of the Honors Seminar Program. Sophomores enrolled in this course participate by attending public addresses of distinguished visitors throughout the academic year. Submission of a course paper is also required. Students usually enroll in this course during the Fall and Spring Semesters as they complete the program requirements and receive the one hour credit at the end of the Spring Semester, with an S grade for the Fall Semester. Under some circumstances, the course might be completed in one semester with the instructor's approval. This course is graded on a P (Pass) or F (Failure) basis.

308 Honors Seminar (1) Juniors in the Honors Seminar Program can receive one semester hour of credit for fulfilling the requirements of the Honors Seminar Program. Juniors enrolled in this course participate by attending public addresses of distinguished visitors throughout the academic year. Submission of a course paper is also required. Students usually enroll in this course during the Fall and Spring Semesters as they complete the program requirements and receive the one hour credit at the end of the Spring Semester, with an S grade for the Fall Semester. Under some circumstances, the course might be completed in one semester with the instructor's approval. This course is graded on a P (Pass) or F (Failure) basis.

408 Honors Seminar (1) Seniors in the Honors Seminar Program can receive one semester hour of credit for fulfilling the requirements of the Honors Seminar Program. Seniors enrolled in this course participate by attending public addresses of distinguished visitors throughout the academic year. Submission of a course paper is also required. Students usually enroll in this course during the Fall and Spring Semesters as they complete the program requirements and receive the one hour credit at the end of the Spring Semester, with an S grade for the Fall Semester. Under some circumstances, the course might be completed in one semester with the instructor's approval. This course is graded on a P (Pass) or F (Failure) basis.

"S" (Satisfactory) Grade—For an explanation of this grade, see "Grades" section.

Human Learning (HLRN)

311 Technology Integration (2) Overview of methods for integrating technology into the K-12 curriculum. Emphasis is on the application of technology-based strategies to support K-12 student learning and classroom management. (One hour lab required.)

325 Educational Psychology (3) An overview of the application of psychology to the teaching/learning process. The creation of an effective learning environment is emphasized through the study of the teaching process, human development, learner differences, learning theory, and motivation.

Human Performance

(HPER)

205 Sports Officiating (2) Training of students in the psychology of officiating, the mechanics, and court positioning to officiate interscholastic, recreational, and intramural sports.

206 Tumbling, Fitness and Self-Testing Activities (3) Emphasis on the safe integration of basic tumbling, fitness, and self-testing activities into the elementary and secondary school curriculum. Requires performance proficiencies in selected skills.

207 Techniques in Strength and Conditioning (3) Emphasis on health-related fitness assessments, weight training techniques, plyometrics, aerobic training, nutrition, ergogenic aids, and flexibility.

209 Professional Orientation (3) Overviews the physical education and health education professions emphasizing the individual's role as a professional including behavior, values, and career opportunities. Addresses attitudes, knowledge, and skills as defined by the College of Education and Behavioral Sciences Conceptual Framework including entry level portfolio development.

302-303 Fitness and Health Promotion Practicum (2, 2) An introduction to a variety of career opportunities, developing a professional resume, professional philosophy, professional goals and objectives, and a professional portfolio. Includes a 45 hour supervised study and experience with a cooperating agency. Application must be approved and liability insurance purchased before student may enroll. *Prereq: Student must be a Department of Health and Human Performance major.*

304 Adapted Physical Education (3) Adaptive Physical Education is a course designed to modify activities and programs in the area of health and physical education for special populations.

305 Applied Kinesiology (3) Introduction to the study of human movement. Includes anatomical terminology, joint movement, analysis, and application of basic biomechanical principles emphasizing safe instructional and performance practices. *Prereq: any human anatomy and/or physiology course with a lab or instructor's approval.*

306-307 Sport Management Practicum (2, 2) An introduction to a variety of career opportunities, developing a professional resume, professional philosophy, professional goals and objectives, and a professional portfolio. Includes a 45 hour supervised study and experience with a cooperating agency. Application must be approved and liability insurance purchased before student may enroll. *Prereq: Student must be a Department of Health and Human Performance major.*

308 Clinical Classroom I (3) Field-based experience for health and physical education focusing on theories and application of research in classroom management. Introduction to the language and skills of pedagogy while modeling professional behavior when applying all these skills in actual school settings. Grades K-12. Portfolio checkpoint.

309 Clinical Classroom II (3) Field-based experience for health and physical education emphasizing the development and practice of effective teaching skills as related to teaching and learning styles, strategies for teaching, and models of instruction. Addresses attitudes, knowledge, and skills as defined by the College of Education and Behavioral Sciences Conceptual Framework including entry level portfolio development. Grades K-5. Portfolio checkpoint. *Prereq: HPER 308 and 320, and HLTH 111.*

310 Developmental Physical Education for Elementary and Middle School Children (3) Overview of the purpose, curriculum components, and instructional approaches appropriate to developmental readiness stages of the elementary and middle school child. *Prereq: Admission to Teacher Education.*

315 Historical and Philosophical Perspectives of Health, Physical Education, and Sport (3) A review of the heritage of health, physical education, and sport and quest for understanding the philosophical perspectives that have evolved throughout history.

316-317 Exercise Science Practicum (2, 2) An introduction to a variety of career opportunities, developing a professional resume, professional philosophy, professional goals and objectives, and a professional portfolio. Includes a 45 hour supervised study and experience with a cooperating agency.

Application must be approved and liability insurance purchased before student may enroll. *Prereq: Student must be a Department of Health and Human Performance major.*

318 Exercise Science and Wellness Directed Practicum

(2) A 45 hour supervised study and experience with an appropriate on-campus department/personnel.

319 Exercise Science and Wellness Practicum

(2) An introduction to a variety of career opportunities, developing professional resume, professional philosophy, professional goals and objectives, and a professional portfolio. The practicum includes a 45 hour supervised study and experience with a cooperating agency. Application must be approved one semester in advance.

320 Foundations, Sport Skills, Rhythms, Tumbling, and Gymnastics

(3) Addresses NASPE guidelines and curriculum issues related to developmentally appropriate locomotor, rhythmic, and sport skills. Requires demonstration of performance proficiencies in selected team and individual sport skills.

350 Motor Behavior (3) An examination of the sub-areas of motor development, motor control, and motor learning. Emphasis is placed on the practical application of the principles and theories of these sub-areas by physical educators.

360 Firearm and Boating Safety (3) Various techniques in firearm and boating safety instruction. The participant will receive student certification in the areas of hunting and boating safety through the Tennessee Wildlife Resource Agency. Teaching instructor rating will also be available.

405 Sport Management and Administration

(3) Overview of the fundamental principles of management and administration of sport programs. Combines theory and practice related to legal and ethical issues, marketing, and organizational structure of recreational and sport related services and facilities.

406 Advanced Sport Management and Administration

(3) In-depth study of the fundamental principles of management and administration of sports programs. Combines theory and practice related to ethics, law, finance, diversity, and planning/

management of facilities and events. Also includes field observation hours in a related area. *Prereq: HPER 405 or instructor's approval.*

411 Clinical Classroom III (3) Field-based experience for health and physical education at the secondary level emphasizing pre-assessment, unit/lesson planning, implementation and evaluation. Introduction to curriculum design and implementation from a historical and education governance perspective. *Prereq: HPER 309; HLTH 351, 352, 353, 354; Admission to Teacher Education.*

415 Professional Leadership (3) Emphasizes the skills and competencies required to succeed in sport and health-related professions. Coverage includes entry level career skills and opportunities, portfolio refinement, fundamentals of leadership, and legal and sociological issues.

430 (630) Exercise Physiology (3) Application of the basic principles of science to the function, training improvement, and maintenance of the human body in various physically active situations unique to human performance. *Prereq: Any human anatomy and/or physiology with lab.*

431 Exercise Testing and Prescription (4) Application of exercise testing and prescription in an array of patient/client populations. Develop proficiency in using testing equipment and evaluating results. *Prereq: HLTH 440 and HPER 430.*

432 (632) Sport and Exercise Psychology (3) The emphasis of this course will be on the current issues and challenges facing active populations and their individual differences and behaviors. Intervention techniques and social-environment will be discussed as to their effects on sport behavior and performance.

440 Evaluation in Human Performance (3) Overview of the procedures and instrumentation required in the administration of psychomotor skills testing and evaluation. Emphasis is on proper selection and administration of tests, appropriate evaluation of test results using basic statistical procedures (e.g., random sampling, correlation, t-tests, ANOVA).

460 Theory and Techniques of Coaching Baseball/Softball (3) Individual and team fundamentals primarily for the public school coach. Emphasis on

conditioning techniques, strategies, team management, motivation, equipment selection/fitting, and scheduling.

465 The Theory and Techniques of Coaching Basketball (3) Emphasis on conditioning techniques, strategies, team management, motivation, equipment selection/fitting, and scheduling.

470 The Theory and Techniques of Coaching Football (3) Emphasis on conditioning, techniques, strategies, team management, motivation, equipment selection/fitting, and scheduling.

475 The Theory and Techniques of Coaching Volleyball (3) Emphasis on conditioning, techniques, strategies, team management, motivation, equipment selection/fitting and scheduling.

485 (685) Workshop in Physical Education: [Title of Workshop] (1-3) Workshop on selected topics: No more than six hours of workshop credit may be applied to an undergraduate or graduate degree in education. *Prereq: Instructor's approval.*

490 Practicum (3) Supervised field-based experience in coaching and/or athletic related area. Application must be filed one semester prior to enrolling in practicum. *Prereq: Instructor's approval.*

491 Internship (12) One semester work experience with a cooperating agency. Application must be approved and liability insurance purchased before student may enroll. *Prereq: Must have all core coursework per discipline completed.*

700 Advanced Sport Medicine (3) An in-depth study of the prevention of injury, including physical preparedness, equipment and playing fields, full scope of emergency medical plans and environmental hazards. Study of catastrophic and life threatening injuries and recognition of signs and symptoms.

710 Advanced Exercise Physiology (3) Comprehensive examination of theoretical principles and their practical application to the fields of sport, health/fitness, and rehabilitation. Major issues and up-to-date research findings in training, testing, and clinical applications will be discussed.

720 Theory and Application in Sport Management and Administration (3) Comprehensive review of time-honored and current management models used in sport, recreation, fitness, and related services. Legal and ethical issues, organizational

structure and application of management techniques to real-world situations will be focal points.

730 Theory and Application in Sport Pedagogy (3) In-depth exploration of motor learning and development principles as it relates to the teaching-learning process for motor skill acquisition. Appropriate educational practices and intervention procedures will be discussed in relation to developing effective practice techniques and training regimes.

740 Sport and Exercise Nutrition (3) In-depth look at nutrition as the foundation for physical performance. The role of various nutrients in providing energy and regulating physiological processes related to health, fitness, and athletic performance will be studied. Critical evaluation of nutritional supplements as performance aids along with other related issues such as eating disorders will also be included. *Prereq: NUTR 100 or above; Exercise Physiology, or instructor's approval.*

750 Workshop on Selected Topics [Title of Topic] (3) Workshop on selected topics. May be repeated with variation in topic but no more than six hours of workshop credit may be applied to a graduate degree in Education. *Prereq: Instructor's approval.*

Information Systems (INFS)

151 Fundamentals of Business (3) An introductory survey of the basic functional areas of business designed to acquaint students with the concepts and principles which underlie administrative practices in contemporary society. Not available for junior or senior Business majors.

211 Introductory Spreadsheet Applications (1) Hands-on experience in spreadsheet applications at the introductory level. Pass/Fail option.

212 Intermediate Spreadsheet Applications (1) Hands-on experience in spreadsheet applications at the intermediate level. Pass/Fail option. *Prereq: INFS 211 or CSCI 201.*

213 Advanced Spreadsheet Applications (1) Hands-on experience in spreadsheet applications at the advanced level. Pass/Fail option. *Prereq: INFS 212.*

221 Introductory Database Applications (1) Hands-on experience in data base applications at the introductory level. Pass/Fail option.

222 Intermediate Database Applications (1) Hands-on experience in database applications at the intermediate level. Pass/Fail option. *Prereq: INFS 221 or CSCI 201.*

223 Advanced Database Applications (1) Hands-on experience in database applications at the advanced level. Pass/Fail option. *Prereq: INFS 222.*

231 Introductory Word Processing (1) Hands-on experience in word processing at the introductory level. Pass/Fail option.

232 Intermediate Word Processing (1) Hands-on experience in word processing at the intermediate level. Pass/Fail option. *Prereq: INFS 231 or CSCI 201.*

233 Advanced Word Processing (1) Hands-on experience in word processing at the advanced level. Pass/Fail option. *Prereq: INFS 232.*

241 Current Productivity Tools (1) Hands-on experience in current computer productivity tools at the introductory level. Pass/Fail option. May be repeated for credit.

251 Office Procedures (3) Review and practical application of modern office procedures. *Prereq: INFS 211 and INFS 231 or CSCI 201.*

310 Management Information Systems (3) A comprehensive overview of the use of management information systems and their applications to all functional areas of business including technical foundations, and implementation of management and support information systems. *Prereq: junior standing.*

331 Professional Word Processing (3) Advanced word processing application skills. Emphasis on strategies for selection of appropriate tools for advanced word processing techniques. A simulation project is included. *Prereq: INFS 233 or instructor's approval.*

351 Business Communications (3) Communication of business information through oral presentations and written letters and reports, including research papers/formal reports.

361 Network Administration (3) Introduction to concepts, terminology, and application of network administration. Topics include network architectures, security, services, and administration. *Prereq: INFS 310.*

461 End-user Information Systems (3) A survey of the major technologies used to support end users. Emphasis on technology selection and implementation, trends and issues relative to information system analysis and design, productivity measures, information economics, and change management.

462 Office Management (3) Theory of planning, organizing, and directing in the office environment. Students are required to write reports and give oral presentations. *Prereq: MGT 301.*

480 Internship in Management Information Systems (1-9) Supervised work experience in business establishments, institutions, or other organizations matched to the student's curriculum. May be repeated for up to a total of 9 hours internship credit. A maximum of 6 hours may be used to fulfill degree requirements. *Prereq: Departmental approval is required; at least junior standing.*

481 Current Issues in Office Information Systems (3) Seminar in current issues in the office information systems environment. Students are required to write research reports and give oral presentations. *Prereq: INFS 310.*

490 Independent Study in Information Systems (3) Special research projects undertaken individually under the supervision of the information systems faculty. Students are required to write research reports and give oral presentations. *Prereq: Departmental approval is required.*

491 Current Issues in Management Information Systems (3) Seminar in current issues in management information systems. Students are required to research topics, write reports, and give technology-assisted oral presentations. *Prereq: CSCI 351 or INFS 310.*

761 Information Systems (3) An advanced seminar in information systems and their applications to all functional areas of business.

Interdisciplinary Studies (IDST)

110-120 Introduction to Leadership (2, 2)

Academic and experiential knowledge of leadership theory and practice to guide the student in developing his or her leadership skills, understanding and analyzing leadership issues, and appreciating the responsibilities for serving as a leader of a group or organization. Requirements include oral and written work as well as demonstration of skill development. Graded on pass/fail basis.

150 Introduction to the Canadian People and Their Culture (1-3)

An overview of Canada today, with emphasis on the life-styles, customs, and values of the Canadian people and their attitudes towards the United States. This course is designed as an introduction to Canadian Studies and students are encouraged to take it in conjunction with other approved courses in the Canadian Studies program. Students who complete additional assignments in French (readings and written critiques) will receive two or three credits for this course.

201 Introduction to Women's Studies (3)

Surveys the study of women in society. The primary goal is to explore how gender shapes our views and understandings. A further goal is to explain how class, race, ethnicity and age shape the female experience historically and across cultures. The relationship between cultural definitions of feminine behavior and the reality of women's lives, roles in work, the family, the arts, politics and the sciences is examined. (Same as WMST 201)

250 Foundations in Canadian Studies (3) An in-depth study of Canada as it has developed on the North-American continent from pre-colonial times to the present. Equal emphasis will be placed on Canadian geography, history, politics, literature, and culture. Special attention will be given to the role played by Quebec in the formation of Canada and in Canadian society today.

450 (650) Energy Studies (3) A multidisciplinary course presenting the realities of diminishing fossil fuels, environmental consideration associated with energy resources, and emerging sources of energy. Lectures and field excursions. For additional

information about these courses and the frequency with which they are offered, contact Department of Geology, Geography and Physics.

711-712 Environmental Studies (2, 2) An interdisciplinary study of a natural ecosystem involving biology, chemistry, geology, mathematics, and physics. The course, a combination of lectures, laboratory and field work, is taught during the summer only. For additional information about these courses and the frequency with which they are offered, contact the Chair of the Department of Biological Sciences. *Prereq: Pre-college sciences and/or mathematics faculty members and consent of staff.*

Interior Design (INTD)

100 Design Selection (3) Study of interior design profession, design and color theory, design process, and space planning techniques using appropriate technology and resources. Overview of aesthetic and functional selection of interior systems and design components with attention to human needs in the built environment.

210 Interior Design Studio (3) A basic interior drafting course emphasizing symbols, tools, and techniques necessary for drawing interior house plans. Color coordination within the interior environment. One one-hour lecture and two two-hour labs. *Prereq: INTD 100 or instructor's approval.*

302 Historic Furniture Design (3) Tracing the development of furniture and interiors from ancient times to the present including recent adaptations and contemporary developments.

303 Human Needs in Housing (3) The social, psychological, economic, and technological factors involved in fulfilling environmental needs of individuals and families.

340 Interior Design Applications (3) Studio problems in Interior Design. Emphasis placed on the development and application of skills for sketching and drafting the interior environment. Study of perspective techniques as means of visual communication. One one-hour lecture and two two-hour labs. *Prereq: INTD 210, ART 221 or instructor's approval.*

410 Lighting (1) A study of the theories of color and principles of lighting including residential and commercial applications. Lectures and activities provide practical application of the knowledge learned to problem-solving solutions.

411 Materials and Finishes (1) Technical knowledge and design attributes of materials and finishes for interior design. To include lectures, field trips, and practical applications. Students will gain the understanding of the appropriate materials and finishes, as well as code requirements for commercial interiors.

412 Professional Procedures (1) A study of the business principles and practices for the interior design profession. To cover ethics, goal setting, legal issues, promoting practice, contract writing and presentations specific to the profession.

442 Residential Interior Design (3) Techniques for rendering presentation boards. Continued development of drafting applications and material selection relative to planning and furnishing the residential environment. One one-hour lecture and two two-hour labs. *Prereq: INTD 340 or instructor's approval.*

443 Commercial Interior Space Planning (4) A continuation of Residential Interior Design using various techniques for rendering commercial interior spatial designs. Critical assessment of students' collected creative works and development of individualized portfolios. Two three-hour labs and one independent studio lab. *Prereq: INTD 340 or instructor's approval.*

450 Computer Applications in Interior Design (3) Overview of computer applications in the field of interior design; basic terminologies associated with microcomputer hardware and software; development of projects using the computer as a basis for graphic communication. One one-hour lecture and two two-hour labs. *Prereq: INTD 340 or instructor's approval.*

Japanese (JAPN)

111 Elementary Japanese (4) An introductory course emphasizing listening, speaking, reading, and writing. May be used to remove a language

deficiency or for students with no prior experience in the language. Three one-hour lectures and two hours of lab.

122 Elementary Japanese (4) An introductory course emphasizing listening, speaking, reading, and writing. Three one-hour lectures and two hours of lab. *Prereq: JAPN 111 or the equivalent as determined by the department.*

222 Intermediate Japanese (4) Grammar review, reading, writing, and conversation. Three one-hour lectures and two hours of lab. *Prereq: JAPN 122 or the equivalent as determined by the department.*

250 Japan Today: The People and Culture of Japan (3) An interdisciplinary study of Japan today, with emphasis on the life-styles, customs, mentality, and overall culture of the Japanese people. Discussion of current trends in politics, education, media, religion, literature, and the arts (including popular culture), especially as they illustrate important cultural values and attitudes. Consideration of the attitudes of Americans towards the Japanese people and vice versa. Taught in English.

315 Intensive Reading in Japanese (3) Emphasizes receptive skills. Readings from formal to informal written texts. Selection of contemporary written materials, including literary works, poetry, and original texts from magazines, as well as newspapers, instructional business materials, and technical explanations.

341 Advanced Conversation (3) Emphasizes conversational skills. Oral practice to extend range of topics, vocabulary, fluency, and conversational strategies. Study of the phonetic system of the Japanese language and exercises to improve pronunciation. Grammar appropriate for oral Japanese. Discussions utilizing reading and electronic media such as videos and the internet. Heritage speakers and those with near-native abilities in Japanese are not eligible to take this course. *Prereq: JAPN 222 or instructor's approval.*

342 Advanced Composition (3) Emphasizes composition skills. Written practice to extend range of topics, vocabulary, fluency, and compositional strategies. Grammar and stylistics appropriate for written Japanese. Practice writing expository and

creative prose, translations as well as use of internet discussion lists. Emphasis on the customs, mentality, and contemporary culture of Japan. *Prereq: JAPN 222 or instructor's approval.*

360 Studies Abroad (3) In-residence study of the literature, language, or civilization of the area visited. Relevant field trips. Must be approved in advance by the Chair of the Department of Modern Foreign Languages. *Prereq: JAPN 222 or department approval.*

370 Travel Study [Topic Title] (1-3) a combination of travel and study experiences in the U.S. or abroad designed to enrich students' knowledge of the target foreign language and culture. May be taught as an organized study tour under faculty supervision or as an independent travel and study project with prior department approval. Topics, prerequisites, and course requirements announced in advance. Students may repeat course with change of topic for a maximum of six hours credit. Chair of the Department of Modern Foreign Languages approval must be obtained for travel-study courses to count toward minor, major, or Certification of Proficiency. Not regularly offered.

Leadership (LDSP)

321 Leadership Through Film (3) Provides students opportunities to combine the theory and practice of leadership through film. Course goals focus on issues of charismatic leadership, social learning theory, transactional and transformational leadership, types of leaders, power bases, misuse of authority, motivation, norms and status, diversity, American Individualism, intrinsic and extrinsic motivation, creativity, ethical leadership, overcoming resistance to change, systems concepts and interdependencies, communication, managing paradox, and the meaning of work.

322 Leadership: Theory, Innovation and Policy (3) This course provides a practical introduction to leadership. Special emphasis and understanding will be placed on the nature of leadership, understanding the theories behind their current and future political and economic environments, individualism vs. narcissism, researching the will and will power, free will and determinism, action, and consequences, enthusiasm, honesty, liberty and responsibility, self-

presentation and attitude, interpersonal relationships, creativity, technology and advancement, and culminate this knowledge in regard to leading within their social, political and economic environment. Development of unique personal leadership initiatives within their discipline through research and design of a strategic leadership plan of action. *Prereq: LDSP 321 or consent of instructor.*

323 Leadership Advancement, Action and Global Issues (3) This course provides structured class dialogue where students discuss concepts related to leadership, action and current global events. Course objectives include an ability to envision and implement advancement for the greater good, while using an informed perspective within context; as well as the application of leadership and organizational theories through real world experience. *Prereq: LDSP 321, LDSP 322, or consent of instructor.*

Library Service (LIBS)

414 (614) Librarianship and the Administration of the School Library and Media Center

(2) An introduction to the history and rules of libraries, media and information centers; consideration of the nature of the discipline of library and information science; current professional issues. Organization, services, functions, and administration of the school media center.

425 (625) Technical Services I (2) Technical services, principles and techniques for operating a school library. Includes acquisitions, basic manual and computer cataloging using the Dewey decimal system, structures and use of library catalogs and basic subject organization.

426 (626) Technical Services II (2) Introduction to cataloging systems other than the Dewey decimal system, including the Library of Congress system, development of library records, vertical file, computer and manual cataloging of non-print materials, the development of policy statements, collection evaluation and weeding.

433 (633) Information Resources and Services (2) Nature of information resources and reference services; study of all types of these materials in specific fields for schools and community use; content, evaluation, organization and utilization.

451 (651) Children's Literature (3) Survey of the history of children's literature and examination of materials suitable for children in grades K-9 to use for leisure time or classroom activities. Criteria for selecting books, magazines, recordings, films, videos, and computer software. Story telling and other strategies for developing appreciation of literature.

452 (652) Books and Non-Print Materials for Adolescents and Adults (3) A survey and examination and study of print and non-print materials suitable for young adults in grades 5-12 with an emphasis on developing these materials for practical use in the classroom for leisure time or classroom activities and for adults' recreational and informational activities. Criteria for selecting books, magazines, recordings, films, videos, and computer software. Strategies for encouraging literacy and principles of materials selection.

475 (675) Introduction to Educational Media-Materials, Techniques, and Preparation (3) Designed to introduce prospective teachers to the problems of educational communication, the materials for use, and the significant characteristics of these materials and competencies necessary for effective use of the media and technology. Special emphasis given to preparation of media materials.

476 (676) Advanced Educational Media Production (3) The theory, art, and technology of planning and producing visual and auditory materials for instruction. Emphasizes advanced production techniques for transparencies, slides, audio tape, graphics, and video. Culminates in the production of multi-media self-instructional learning package.

Management (MGT)

300 Management and Behavior (3) This is a study of managerial functions and decision-making and how these affect human behavior within organizations. This course also includes consideration of organizational structure and organizational dynamics relative to the environments.

301 Organization and Management (3) Management processes and functions in manufacturing and service organizations. Analysis of organization structure, management practices of planning

and control. Motivation and leadership practices. Introduction to techniques and tools of decision processes. Students are required to write case reports and give oral presentations. *Prereq: ECON 201 or 202, and ACCT 201 or 300.*

303 Organizational Behavior and Theory (3) An advanced study of analyzing, directing, and changing organizational structure and organizational dynamics relative to the environment. *Prereq: MGT 301.*

304 Introduction to Entrepreneurship (3) This course provides the student with fundamentals of entrepreneurship and covers the entrepreneurial process from conception to harvest of the new venture. The student will be involved in writing a business plan. It concentrates on identifying the attributes of entrepreneurs, the process of searching for opportunities, evaluating the viability of a new venture, financing, starting, and operating the new venture. *Prereq: MGT 300 or 301 or instructor's permission.*

307 Small and Family Operated Businesses (3) Course is designed for students interested in the issues, problems, and unique concerns of family business involvement and management. Cases, videos, readings, and guest lectures focus on critical aspects of family business management. Course is organized around the following themes: understanding the family business systems theory, culture, and stages of evolution; individual development and career planning; management of family structure, conflicts, and relationships; and organizational issues including succession and estate planning, strategic planning, and formalizing the firm. *Prereq: MGT 304.*

310 Operations Management (3) Management of business transformation processes. A survey of the basic concepts, principles, and practices involved in the design, implementation, operation, and control of business processes (operations) in contemporary business organizations. Emphasis is placed on the integration of the operation function with other disciplines to foster achievement of strategic and tactical goals in both manufacturing and service organizations. Topical coverage includes operations strategy, product/service design, process design, contemporary quality management, forecasting, capacity planning, facility location and layout, work design

and scheduling, production planning and control with a broad emphasis on goal-driven process and productivity management, and quality management. *Prereq: MATH 210 and MGT 301, or ENGR 210. (Same as INEG 310)*

312 Introduction to Management Science (3) Introduction to quantitative methods used in business decision making. Topical coverage includes mathematical programming, dynamic and network programming, multi-objective decision modeling, decision theory, simulation, inventory models, and waiting lines. Computer software will be used to analyze application problems in business and economics. *Prereq: CSCI 201 and MGT 310, or INEG 310. (Same as INEG 312)*

320 Data Analysis for Managerial Decision Making (3) Managerial decision making is emphasized based on the detection and evaluation of patterns in multiple factor databases related to particular managerial problems. Given the nature of the data, appropriate hypothesis tests and statistical tests of hypotheses will be applied including regression and correlation analysis, analysis of variance, crosstabs, and multivariate regression. Use of standard computer programs to analyze the data will be incorporated. *Prereq: MATH 210 or equivalent.*

330 Process Control and Improvement (3) A methodology for selecting, defining, measuring, stabilizing, evaluating and improving both production and service processes is presented. A variety of analytical methods are utilized in the sequence of instruction including the 7 simple tools of quality, metrology, SPC, process capability analysis and experimental design. *Prereq: Junior standing. (Same as INEG 330)*

340 Labor Relations Management (3) An analysis of the relationship between management of private and public sector enterprises and labor organizations. The examination of the development, government, and functions of labor unions, the legal environment of labor relations, union organizing campaigns and the collective bargaining process. *Prereq: ECON 201-202.*

350 Human Resource Management (3) Personnel principles, functions, and practices, relating to managing human resources in organizations, the

development of personnel practices, and currently accepted practices in personnel management. *Prereq: MGT 300 or 301 or HPER 405.*

412 Applied Operations Management (3) Design, operation, control and continuous improvement of lean operations processes through methods analysis utilizing TOC, JIT and TQM principles. Emphasis is on the design, implementation and operation of integrated lean processes covering such functions as aggregate planning, master scheduling, inventory planning and control, material requirements planning, production scheduling and control, capacity requirements planning, and production and process layout, and work design and flow. A project is required. *Prereq: MGT 310 or INEG 310. (Same as INEG 412)*

430 Quality Management in Business (3) A study of the continuous improvement process utilized in the management of quality in both production and service organizations. Emphasis will be placed on the involvement of all in the organization in planning, documenting, implementing quality assurance procedures, and verifying that goods/services meet specified requirements while satisfying customers. Issues on Quality System Certification processes to meet industry and international standards will also be addressed. *Prereq: MGT 310.*

440 Staffing and Performance Appraisal (3) Analysis of the development of a qualified applicant pool and the selection of the applicants for positions or assignments. Additionally, analysis of establishing written standards of performance criteria and conformance to employment laws. *Prereq: MGT 350 and BLAW 311.*

450 Compensation Management (3) A study of the design and administration of compensation systems. Examination of job analysis, job evaluation, compensation research, pay structure design, and employee benefits management. *Prereq: MGT 350.*

461 International Management (3) A study of the rapidly changing global environment and the ability of organizations to adapt to these changes. This study of changes includes developing countries, legal and political issues, ethical values and social responsibility, strategic and operational decisions, and the role of culture in motivating and building an

effective workforce. Students will complete projects and presentations that will demonstrate understanding and application of concepts and theories.

470 Training and Development (3) Analysis of a systematic process of changing the behavior, knowledge, and motivation of present employees to improve the match between employee characteristics and employment requirements. *Prereq: MGT 350.*

471-479 Topics in Management (3) Selected topics in management offered on an occasional basis for qualified students. Admission by permission of instructor only.

480 Internship in Management (3, 6, 9) Supervised work experience in business establishments, institutions, or other organizations matched to the student's curriculum. *Prereq: Departmental approval required; at least junior standing. May be repeated for up to a total of 9 hours credit.*

481-482 Independent Study in Management (3, 3) Special research projects undertaken individually under the supervision of the faculty. Maximum credit available for independent study courses is six hours. *Prereq: Senior standing.*

490 Business Policy (3) A capstone course focusing on policy, strategy, and the integration of all business functional areas, including analysis of the implications and relevance of social, ethical, environmental, competitive, and international considerations for top-level organizational decision making. Students are required to write case reports and give oral presentations. This course may be taken only by students majoring in business disciplines. Students must take this course during their last semester of study. *Prereq: ACCT 201, 202; BLAW 201; ECON 201, 202; FIN 301; INFS 310; MGT 301, 310; MKTG 301.*

491 Current Issues in Human Resource Management (3) Seminar in current issues in the human resource environment. Students are required to write reports, develop solutions for contemporary human resource issues and give oral presentations. *Prereq: Departmental approval required; MGT 350.*

710 Organizational Theory and Design (3-4) This course will address the theory of how organizations are structured. The course explores the

behavioral side of organizations at both the macro and micro levels. The evolving body of empirical, literary, philosophical, and case/experiential knowledge will be discussed to enhance appreciation for the role of human action in the design and function of organizations.

720 Statistical Tools of Quantitative Analysis (3) Designed to give students the statistical skills necessary for advanced work in the functional areas of business administration.

730 Operations Management (3) Introduction to major concepts, technologies, and decision processes used by service and manufacturing firms with an emphasis on value creation through process identification, analysis, and improvement. Mathematical techniques and computer-based analysis of integrated production and distribution of products and services will be stressed. Topics covered include: mathematical programming, simulation, operations strategy, operations decision making, forecasting, supply chain management, product/process design and selection, quality management, capacity planning, location/layout analysis, work system design, inventory systems, queuing theory, and the lean enterprise. *Prereq: ACCT 201 or ACCT 300.*

740 Management of Innovation and Technology (3) Contemporary issues in development, introduction, justification, acquisition, and maintenance of creativity, innovation, and technology in small and large organizations.

750 Human Resource Management (3) An investigation of practices and problems associated with the management of people in contemporary organizations. Consideration is given to both individual and collective relationship situations. A case study approach is extensively utilized, including coverage of Human Resource Management Information Systems and union-management relations.

790 Strategic Management and Business Policy (3) An advanced case study, integrating marketing, management, economics, finance, and accounting of selected problems encountered in the management of typical organizations engaged in the production of goods and services. Problem analysis and decision-making skills are emphasized in the context of the existing international environment. MBA students

must take this course during their last semester. Approval from the Graduate Coordinator is required before registering for this course. This course may not be taken for credit by MAC students. *Prereq: Students must have a 3.00 graduate cumulative GPA with no "I" grades while enrolled in MGT 790.*

Marketing (MKTG)

105 Introduction to Marketing (1) A course designed to acquaint students with the role of marketing in society. Brief introduction to activities involved in product planning, distribution, promotion, and pricing. Students may not take this course for credit after Principles of Marketing (MKTG 301).

301 Principles of Marketing (3) Introduction to the complexity of the modern marketing system—why it is essential and how it performs. Identification and examination of business activities involved in the process of planning and executing the conception, pricing, promotion, and distribution of ideas, goods, and services to create exchanges that satisfy individual and organization objectives. *Prereq: Junior standing.*

302 Personal Selling (3) Theories, concepts, and practices essential for successful application of the personal selling function. Attention to sales-force management and sales-presentation techniques. *Prereq: Junior standing.*

310 Retailing (3) A study of the fundamentals of successful retail strategic management and merchandising. Topics addressed will include a consideration of the current retail environment, retail performance evaluation, store location decisions, merchandise management, store management and operations, store layout, and visual merchandising. *Prereq: MKTG 301, and ACCT 201 or 300.*

320 Consumer Behavior (3) An analysis of consumer buying behavior, including attitudes, perception, learning, involvement, personality, culture and subculture, reference group and family influence, and group communication. These are studied in the context of marketing decision-making, particularly decisions about market segmentation, product positioning, advertising and research. *Prereq: MKTG 301.*

330 Advertising and Promotion Management

(3) Study of the theory and practice of advertising and other promotion mix elements as they relate to the development of an integrated marketing communication program. Application of advertising theory to current advertisements. Emphasis on the use of advertising and the promotion mix in developing marketing strategy from a managerial perspective. *Prereq: MKTG 301.*

340 Logistics Supply Chain Management (3) An introduction to logistics management. A study of the decisions involved in the flow and storage of goods, services, and information from supplier to the end user. Topics include purchasing and materials management, transportation decisions, quality, customer satisfaction, and the nature of relationships between firms within the channel of distribution. *Prereq: MKTG 301.*

350 Service Marketing (3) A study of marketing concepts and the extension of the marketing management process beyond the traditional role in the physical products area. To develop an understanding of the creative translation required in the supplemental and core marketing mix for services. Emphasis on the development of marketing strategy and analysis of the distinctive aspects of service marketing, including the role of internal relationships. *Prereq: MKTG 301.*

360 Marketing Research (3) A study of marketing research as an aid to marketing decision making. Emphasis will be placed on problem defining, data collection, and analysis of data applied to the solution of marketing problems. Students are required to develop and present written marketing research reports and make oral presentations. *Prereq: Junior standing.*

371 Forensic Marketing (1) The study of the marketing failures which is beyond the traditional method of studying business or product success. The flawed development of marketing strategy which resulted in mistakes and failures will be analyzed. Emphasis on marketing decision making in a changing environment. A lecture/case analysis/ seminar format will be used. *Prereq: MKTG 301.*

372 Sports Marketing I (1) Addresses the application of strategic marketing within the sports industry. Topics include an examination of internal and

external forces that impact sports marketing strategy development, market research, sports consumers, and target market selection decisions. *Prereq: MKTG 105 and HPER 405; or MKTG 301.*

373 Sports Marketing II (1) Addresses the application of the traditional “four Ps” of marketing (Product, Place, Promotion, Price) to sports marketing strategy development. *Prereq: MKTG 105 and HPER 405; or MKTG 301.*

374 Marketing and Society (1) This course examines the interaction between marketing and society. The scope of marketing as a manager's tool for achieving business goals in enlarged and placed in the context of the goals of a society. The reactions of society to marketing's role in the economy are introduced, such as consumer responses or public policies. The roles of marketing in diffusing social goods as well as the de-marketing of social “bads” are considered. *Prereq: MKTG 301 or consent of instructor.*

375 Travel and Tourism Marketing (1) An examination of marketing applications within the travel and tourism industry. Topics include tourist market segmentation, intermediaries and distribution channels within travel and tourism, the tourism “product” (transportation, accommodations, attractions and entertainment, destinations) and service quality. *Prereq: MKTG 301.*

376 Executive in Residence Seminar (2) This course features interaction with business practitioners. Students will participate in small group discussions and hear presentations on current business topics. *Prereq: MKTG 301, MGT 301 or MGT 300, and FIN 301. Course may be repeated once for credit.*

377 Events Planning (1) Principles surrounding events planning within organizations are discussed. The course covers event definition, theme selection, site selection, and event management, as well as marketing and event promotions.

410 International Marketing (3) Emphasis on the problems and decisions facing managers of international marketing across national boundaries, the environment in which international marketing takes place, and ways of integrating and coordinating marketing programs in many diverse markets. *Prereq: MKTG 301.*

430 E-Commerce Marketing (3) This course is a study of the foundations of doing business in a networked economy. Electronic commerce (E-commerce) can be defined as technology-mediated exchanges between parties as well as the electronically based intra-or inter-organizational activities that facilitate such exchanges. Focus is on what a future practitioner needs to know about Internet infrastructure, online consumer behavior, strategy formulation and implementation, technology concepts, and public policy issues in order to make effective business decisions. Emphasis is on strategy and marketing issues in a technology-mediated environment, which are presented and compared with the “offline” economy. *Prereq: Junior standing.*

440 Marketing, Business, and Environmental Ethics (3) To develop the ability to recognize ethical issues in business and the interrelationship of business ethics and social responsibility. To present guidelines and a framework which is designed to identify and analyze ethical issues in organizations. To CRITICALLY assess the different ethical theories used in business decisions and to consider individual diversity of values. To examine the consequences of individual business ethical situations through VCR and case analysis. *Prereq: MKTG 301.*

450 Business to Business Marketing (3) Exploration of the environment that businesses operate within when marketing to other businesses or distribution channel members. Includes an emphasis on organizational purchasing behavior, the global nature of the business marketplace, and the processes involved in understanding, creating, and delivering value for business customers. Dynamics of the marketing mix, strategy development, and buyer-seller relationships are studied within this environment. Application oriented through the use of case analysis and/or computer simulation. Emphasis on group work and communication skills. *Prereq: MKTG 301.*

460 Direct Marketing Management (3) An examination of the concepts, strategies, and applications involved in direct marketing, including direct mail, direct response advertising, telemarketing, catalogs, the internet, and infomercials. Measurability, accountability, list and database management, and

the integration of direct marketing programs into the promotion mix and the marketing mix with an emphasis on marketing strategy. *Prereq: MKTG 301.*

465 Marketing Management (3) Application of analytical skills and strategic perspective in the development and implementation of marketing strategy and plans in a competitive environment using a computer simulation based on group competition. Emphasis on marketing concepts, competitive decision making, the development of marketing strategy and plans, and group interactions in a changing environment. *Prereq: MKTG 301, MGT 301, ACCT 201, and senior standing.*

471-476 Current Topics in Marketing (3) Selected topics in marketing offered on an occasional basis. *Prereq: MKTG 301.*

480 Internship in Marketing (1-9) Supervised work experience in business establishments, institutions, or other organizations matched to the student's curriculum. *Prereq: Approval of the department chair and marketing faculty.*

481-482 Independent Study in Marketing (3, 3) Special research projects undertaken individually under the supervision of the faculty. Maximum credit available for independent study courses is six hours. *Prereq: Senior standing.*

710 Marketing Strategy (3-4) This course is a seminar in history of marketing thought and current perspectives with managerial application. Topics will include marketing theory and philosophy, the creation of value through integrating the conception, production, distribution and exchange of goods, services and ideas, marketing planning, market identification and environments, product strategy, price strategy, channels strategy, promotional strategy, and marketing assessment and control.

720 Services Marketing Management (3) A study of the marketing management process designed to identify both commonalities and distinctive aspects of service and physical product marketing as they affect service marketing strategy development and implementation. Attention is given to the creative balance of all elements of the core and supplemental marketing mix and marketing concepts related to successful marketing of services, including health

care and social causes. Extensive case studies and presentations are utilized to illustrate appropriate decision making skills and strategies in a seminar environment.

730 Channel Strategy and Business Market Management (3) An application-oriented study of alternative marketing strategies available to manufacturers, Emphasis on the relationships between channel members, from supplier to end user. Studies will include an investigation of the impact of customer analysis, competitor analysis, and marketing mix components on decisions related to channel development and management, channel strategy, and organizational marketing. Extensive use of computer simulation and readings. *Prereq: MKTG 301 or MKTG 710.*

Mathematics (MATH)

070 Developmental Algebra I (3) (TBR: DSPM 0800) Linear equations and inequalities. Exponents, roots, and radicals. Polynomials. Rational expressions. May not be counted toward any degree requirements, but may be substituted for one unit of high school Algebra I.

080 Developmental Algebra II (3) (TBR: DSPM 0850) Quadratic equations and inequalities. Graphing and straight lines. Systems of linear equations. Inverse, exponential, and logarithmic functions. *Prereq: Appropriate mathematics placement OR completion of MATH 070. May not be counted toward any degree requirements, but may be substituted for one unit of high school Algebra II.*

090 Developmental Geometry (3) (TBR: MATH 0990) Selected topics from unified geometry. May not be counted toward any degree requirements, but may be substituted for one unit of high school Unified Geometry. *Prereq: Algebra I or MATH 070.*

130 The Nature of Mathematics (3) Selected topics from algebra, geometry, number theory, logic, probability, statistics, management science, finance, computing and numerical techniques. Modeling and problem solving techniques will be illustrated to give students insight into what mathematics is, what mathematics attempts to accomplish, and how mathematics is used to solve real life problems. May not be used to satisfy degree requirements for

the B.S. degree. May not be taken for credit by any student who has successfully completed a higher-numbered mathematics course. *Prereq: One unit of high school geometry and either two units of high school algebra and a satisfactory score on the placement test or MATH 080.*

140 College Algebra and Elementary Functions

(3) (TBR: MATH 1710) Functions (e.g., polynomial, exponential, and logarithmic). Zeroes of polynomials. Solutions of systems of equations and inequalities. Triangle trigonometry. Selected topics from algebra such as matrices and determinants, and arithmetic and geometric sequences. *Prereq: Two units of high school algebra, and appropriate mathematics placement OR completion of MATH 080.*

160 Calculus for Business and Life Sciences

(3) (TBR: MATH 1830) Average and instantaneous rates. The derivative and its application to curve tracing and max-min theory. Antiderivative, area under a curve, fundamental theorem. Natural logarithm and its application to interest, growth, and decay. *Prereq: MATH 140 or 185 or appropriate mathematics placement.*

185 Precalculus (5) Algebraic properties of real numbers. Solutions of equations and inequalities. Logarithmic and exponential equations. Survey of conics. Trigonometric functions, identities, graphs, and equations. Trigonometric applications. *Prereq: Two units of high school algebra, one unit of high school geometry, and appropriate mathematics placement.*

191-192 Principles of Mathematics (3, 3)

(TBR: MATH 1410-1420) Algorithms for four basic operations, systems of whole numbers and integers. Relations and functions. Greatest common factor and least common multiple. Fractions, decimals, percent, ratio, and proportion. Statistics and probability. Metric system, measurement, area, volume, informal plane and solid geometry. These are manipulative and activity based courses. Courses must be taken in sequence. *Prereq: MATH 140 or 185 or 251.*

210 Elementary Statistics and Probability (3)

(TBR: MATH 1530) Descriptive measures, elementary probability, sampling, random variables. Discrete probability distributions, normal probability

distributions, and introduction to inference theory. *Prereq: MATH 140, 185, or 251 or appropriate mathematics placement.*

251-252 Calculus I, II (4, 4) (TBR: MATH 1910-1920) Limits and continuity. Derivatives and integrals of polynomial, exponential, logarithmic, trigonometric, and hyperbolic functions. Techniques of integration, conics, parametric and polar equations, indeterminate forms, and improper integrals. Infinite series, including Taylor's series. Must be taken in sequence. *Prereq: Two units of high school algebra, one unit high school geometry, 1/2 unit high school trigonometry, and appropriate mathematics placement OR completion of MATH 185. A grade of C or better in MATH 251 is required to enroll in MATH 252.*

291 Special Topics in Mathematics (1-3) Lectures and/or laboratory work relating to specialized topics in mathematics. Course may be repeated with total credits not to exceed six (6) hours. May be offered on a Pass/Fail basis. *Prereq: Departmental approval.*

310 Linear Algebra (3) Vectors, matrices, systems of linear equations, determinants, inverses of matrices, vector spaces, linear transformations, eigenvalues and eigenvectors. *Prereq: MATH 160 or 251 or 314.*

314 Foundations of Mathematics (3) Proof techniques, sets, propositional calculus, functions, relations and properties of integers. *Prereq: MATH 140 or 160 or 185 or 210 or 251.*

320 Multivariate Calculus (4) (TBR: MATH 2110) Vector-valued functions, functions of several variables. Differentials, gradients, and extremes. Multiple integrals, line and surface integrals. *Prereq: A grade of C or better in MATH 252.*

330 Differential Equations (3) (TBR: MATH 2120) Setting up and solving first order equations, applications of first order equations. Wronskians, use of operators and the exponential shift theorem, solutions of higher order equations with constant coefficients, systems of first order equations, solutions in series, Laplace transform methods. *Prereq: MATH 252.*

340 (540) Numerical Analysis (3) Formulation of numerical problems for solution on a digital computer. Error analysis and control, nonlinear equations, differentiation, integration, systems of equations, differential equations, curve fitting and eigenvalue problems. *Prereq: CSCI 221 and MATH 252; CSCI 301 or MATH 310. (Same as CSCI 340/540)*

350 Number Theory (3) The integers: well-ordering, different bases, divisibility, primes, and factoring. The fundamental theorem of arithmetic and the division algorithm. Diophantine equations and applications of congruences. Pseudorandom numbers, pseudoprimes, and cryptography. *Prereq: MATH 314.*

410 (610) Geometry (3) Euclidean geometry (Birkhoff's and Hilbert's Postulates), non-Euclidean geometries (hyperbolic and elliptic), finite geometries, transformational geometry, and theory of area. *Prereq: MATH 314.*

420 (620) History of Mathematics (3) Study of the development of mathematics from ancient to modern times through problem solving. The investigation of the lives and works of specific mathematicians with particular attention to the development of ideas, notation, and the influence of mathematics on society. *Prereq: MATH 160 or 251.*

430 (630) Complex Variables (3) Algebraic operations and geometry of complex numbers, definitions of limit, continuity, and analytic functions, differentiation, mapping of simple functions, line integrals, Cauchy integral formula, Laurent series, evaluation of real integrals using residue theorem. *Prereq: MATH 320.*

451 (651) Applications and Modeling (3) Practical applications of mathematics including optimization, interpolation and best fit, simulation, dimensional analysis and graph theory. Mathematical model building including problem identification, model construction or selection, fine tuning and validation. *Prereq: MATH 310 and 320.*

471 (671) Abstract Algebra I (3) Equivalence relations and partitions. Properties of the integers. Elementary theory of groups and rings. Polynomial rings, integral domains, divisibility, unique factorization domains, fields, vector spaces, and linear

transformations. Students are required to submit written work and make an oral presentation. Must be taken in sequence with MATH 472. *Prereq: MATH 310 and 314.*

472 (672) Abstract Algebra II (3) Equivalence relations and partitions. Properties of the integers. Elementary theory of groups and rings. Polynomial rings, integral domains, divisibility, unique factorization domains, fields, vector spaces, and linear transformations. Students are required to submit written work and make an oral presentation. Must be taken in sequence with MATH 471. *Prereq: MATH 310 and 314.*

481-482 (681-682) Real Analysis I, II (3, 3) Sets and countability. The real number systems. Sequences, limits, infinite series, metric spaces, continuous functions, uniform continuity, and convergence. Riemann and Lebesgue integration. Students are required to submit written work and make an oral presentation. Must be taken in sequence. *Prereq: MATH 314 and 320.*

491-492 (691-692) Special Topics (1-3) Selected topics in mathematics, student research, or seminar. Course may be repeated with total credits not to exceed six hours. *Prereq: MATH 320 and departmental approval.*

498 Undergraduate Research Experience I (2) Introduction to research methodologies and tools including LaTeX and MathSciNet. Presenting mathematics in written and oral formats. Ethics in research. This course includes substantial directed individualized study leading to the preparation of a significant paper. *Prereq: consent of the department chair. Cannot receive credit for both MATH 498 and STAT 498. Grading on a pass or fail basis.*

499 Undergraduate Research Experience II (1) The presentation of mathematics works in both oral and written formats. This course will finalize the significant paper begun in MATH/STAT 498 and based on the student's individual research. This will require that it be presented at a regional or national meeting. *Prereq: MATH 498 and consent of the department chair. Grading on a pass or fail basis.*

710 Selected Topics in Arithmetic for Teachers (3) Selected topics in arithmetic through student

research, seminars, or workshops. *Prereq: Departmental approval.*

720 Selected Topics in Algebra for Teachers

(3) Selected topics in algebra through student research, seminars, or workshops. *Prereq: Departmental approval.*

730 Selected Topics in Geometry for Teachers

(3) Selected topics in geometry through student research, seminars, or workshops. *Prereq: Departmental approval.*

Microbiology (MBIO)

251 General Bacteriology (4) (TBR: BIOL 2230)

Fundamentals of microbiology with emphasis on morphology, classification, nutrition, mechanisms of pathogenesis and body defenses. Meets the needs of all programs requiring one course in microbiology. Three one-hour lectures and one two-hour lab. Students may not receive credit for both MBIO 251 and MBIO 310.

310 General Molecular Microbiology (4) An introductory, molecular oriented course dealing with bacterial structure, nutrition, and growth, metabolism of heterotrophic bacteria, and bacterial and bacteriophage genetics. Meets the needs of all programs requiring one course in microbiology. Three one-hour lectures and one two-hour lab. Students may not receive credit for both MBIO 251 and MBIO 310. *Prereq: BIOL 110 or 140; CHEM 111-112 or 121-122.*

311 Public Health Microbiology (4) Public health microbiology dealing with epidemiology, sterilization and disinfection, common pathogenic bacteria and viruses, mechanisms of pathogenesis, methods of isolation and identification of pathogens, mechanisms of action of selected antibiotics, and water and food microbiology pertaining to public health problems. Three one-hour lectures and one two-hour lab. *Prereq: MBIO 251 or 310.*

401 (601) Immunology (3) An introductory course dealing with the functions and effects of the immune system. Emphasis on humoral immunity, cellular immunity, serology, hypersensitivities, auto-immunity, and immunodeficiency. Three, one-hour lectures. *Prereq: MBIO 251 or MBIO 310.*

402 (602) Immunology Laboratory (1) A laboratory course designed to introduce students to commonly-used immunologic techniques, including antibody purification, immunodiffusion, SDS-polyacrylamide gel electrophoresis, western blotting, and enzyme-linked immunosorbent assay. One two-hour laboratory. *Prereq/coreq: MBIO 401.*

410 Microbiology of Foods (4) Microorganisms in natural and processed foods; their origin, nature, and effect on foods. Foodborne pathogens, toxins and food spoilage. Inhibition and destruction of bacteria in foods. Three one-hour lectures and one two-hour lab. *Prereq: MBIO 251 or MBIO 310.*

420 Virology (3) The fundamental principles of virology, classification, and general characteristics of bacterial, animal, human, and plant viruses. Three one-hour lectures. *Prereq: MBIO 251 or MBIO 310 or BIOL 337 or instructor's permission.*

453-454 (653-654) Research Participation (2, 2) Experience in active research projects under supervision of faculty members. Taught by arrangement. *Prereq: Junior or Senior standing, minimum average grade of 3.00, and research supervisor's approval prior to enrollment.*

Military Science and Leadership (MSL)

101 Foundations of Officership (3) Examines the unique duties and responsibilities of officers, discusses organization and the role of the Army, reviews basic life skills pertaining to fitness and communication, and analyzes Army values and expected ethical behavior. Three hours lecture/lab. Students must meet enrollment and continuation requirements outlined in the Department of Military Science and Leadership section. Prerequisite for entry into advanced program unless waived by the Professor of Military Science.

102 Basic Leaderships (3) Presents fundamental leadership concepts and doctrine, practices effective skills that underlie problem solving, applied active listening and feedback skills, examines factors that influence leader and group effectiveness, and examines the officer experience. Three hour lecture/

lab. Students must meet enrollment and continuation requirements outlined in the Department of Military Science and Leadership section. Prerequisite for entry into advanced program unless waived by the Professor of Military Science.

201 Individual Leadership Studies (3) Develops knowledge of self, self-confidence, and individual leadership skills. Develops problem solving and critical thinking skills and applies communication, feedback, and conflict resolution skills. Two 50-minute lectures and one two-hour lab. Students must meet enrollment and continuation requirements outlined in the Department of Military Science and Leadership section. Prerequisite for entry into the advanced program unless waived by the Professor of Military Science.

202 Leadership and Teamwork (3) Focuses on self-development guided by knowledge of self and group processes. Challenges current beliefs, knowledge, and skills. Provides equivalent preparation for the ROTC Leader Development and Assessment Course and the Leader's Training Course. Two 50-minute lectures and one two-hour lab. Students must meet enrollment and continuation requirements outlined in the Department of Military Science and Leadership section. Prerequisite for entry into the advanced program unless waived by the Professor of Military Science.

291 Leader's Training Course (6) Training normally is taken during the summer between the second and third years by those students who have not completed basic military training or the required basic military science courses for advanced course enrollment. Training is conducted at a designated U.S. Army installation and includes hands-on, practical leadership training with intensive counseling and feedback. The course focuses on confidence, leadership, and team building, along with training skills in basic rifle marksmanship and land navigation. The highlight of the course is a six-day field phase where students will experience a series of challenging leadership opportunities while being mentored and counseled by cadre. The student must register for this course following successful camp completion in order to receive the appropriate credit. A letter grade will be awarded by the Professor of Military Science based on camp results. *Prereq: Approval of the Professor of Military Science.*

301 Leadership and Problem Solving (4)

Examines basic skills that underlie effective problem solving, analyzes the role officers played in the transition of the Army from Vietnam to the 21st century, reviews the features and execution of the Leadership Development Program, analyzes military missions and plans military operations, and executes squad battle drills. Two 75-minute lectures, one two-hour lab, and 3 hours physical training. Students must meet enrollment and continuation requirements outlined in the Department of Military Science and Leadership section.

302 Leadership and Ethics (4) Probes leadership responsibilities that foster an ethical command climate, develops leadership competencies, prepares for success at the ROTC National Advanced Leadership Camp, recognizes leader responsibility to accommodate subordinate spiritual needs, and applies principles and techniques of effective written and oral communication. Two 75-minute lectures, one two-hour lab, and 3 hours physical training. Students must meet enrollment and continuation requirements outlined in the Department of Military Science and Leadership section.

310 American Military History (3) American military history from the American Revolution to the present. Evaluation of significant battles from the viewpoints of the participants, their resources, decision-making techniques, and the nine principles of war. Discussion of all of America's wars. Emphasis on the Civil War, World War I, World War II, Korea, and Vietnam. (Same as HIST 310)

401 Leadership and Management (4) Builds on the National Advanced Leadership Camp experience to solve organizational and staff problems and discusses staff organization, functions, and processes. Analyzes counseling responsibilities and methods, examines principles of subordinate motivation and organizational change, and applies leadership and problem solving principles to a complex case study/simulation. Two 75-minute lectures, one two-hour lab, and 3 hours physical training. Students must meet enrollment and continuation requirements outlined in the Department of Military Science and Leadership section.

402 Officership (4) Capstone course exploring topics relevant to second lieutenants entering the Army. Describes legal aspects of decision making and leadership, analyzes Army organization for operations from the tactical to strategic level, assesses administrative and logistics management functions, discusses reporting and Permanent Change of Station process, performs platoon leader actions, and examines leader responsibilities that foster an ethical command climate. Two 75-minute lectures, one two-hour lab, and 3 hours physical training. Students must meet enrollment and continuation requirements outlined in the Department of Military Science and Leadership section.

421 Contemporary Developments in the U.S. Army (3) A survey of current programs and issues affecting readiness of the Army today. Included is mobilization and deployment of reserve component forces, force modernization, and combined arms operations. Student presentations on selected subjects. Three hours lecture/conference. *Prereq: Approval of the Professor of Military Science.*

442 Nurse Summer Training Program (6) Provides Army ROTC nurse cadets with clinical experience in a hospital setting while introducing them to the duties, roles, responsibilities, and expectations of an Army Nurse Corps officer. Exercises leadership skills in a hospital environment by planning, organizing, decision making, implementing, and being accountable for the outcome of nursing care. Encourages students to develop leadership strategies through learning experiences throughout this clinical program. Collaborate with health care professionals on decisions related to patient care, management, unit issues, and strategies utilized in the provision of medical care to a select population. A minimum of 40 hours per week for 3 weeks. *Prereq: Contracted cadet; completion of MSL 301, 302, and 491; enrolled in the nursing program; and approval from the Nursing Department Chair and the Professor of Military Science and Leadership.*

491 National Advanced Leadership Camp (6) Training program normally taken during the summer between the MS III and MS IV years. Training is required by all contracted cadets seeking enrollment as an MS IV student. The student must register for this course following successful completion of camp

in order to receive the appropriate credit A letter grade will be awarded by the Professor Military Science based on camp results. *Prereq: Approval of the Professor of Military Science.*

Music (MUS)

100 Topics in Music Theory (1) A review of basic theory skills, including music notation, scales, key signatures, triads, intervals, and rhythms. *Prereq: permission of Department Chair.*

108 Introduction to Technology in Music (1) An introduction to computer software for use in music.

111 Masterpieces of Music (3) (TBR: MUS 1030) A survey of world masterpieces of music from the Baroque period to the present.

111H Honors Masterpieces of Music (3) A survey of world masterpieces of music from the Baroque period to the present for students in good standing in Honors Programs.

112 Music in Our Time (3) A study of contemporary music in various cultures. For students in curricula other than music. May not be used toward a major in music.

112H Honors Music in Our Time (3) A study of contemporary music in various cultures for students in good standing in Honors Programs. For students in curricula other than music. May not be used toward a major in music.

120 Fundamentals of Music Theory (3) Basic music theory skills, including music notation, scales, key signatures, triads, intervals, and rhythms.

121 Music Theory I (3) Sequential study of music fundamentals, harmonic progression, part-writing procedures, and stylistic elements. *Prereq: Passing grade on music theory entrance exam or a grade of C or better in MUS 120.*

122 Music Theory II (3) Continued sequential study of music fundamentals, harmonic progression, part-writing procedures, and stylistic elements. *Prereq: MUS 121.*

123 Aural Skills I (1) Should be taken concurrently with MUS 121.

124 Aural Skills II (1) Should be taken concurrently with MUS 122. *Prereq: MUS 123.*

161-162 Diction for Singers I and II (1, 1) English and Italian diction (161) German and French diction (162), and their special requirements as related to the singing voice. For applied voice students. Other students must have the instructor's approval. Must be taken in sequence.

191, 192, 193 Topics in Music (1, 2, 3) Specific selected topics in music. Topics and prerequisites to be announced. May be repeated for credit.

221 Music Theory III (3) Part writing and analysis in the standard harmonic vocabulary. *Prereq: MUS 122.*

222 Music Theory IV (3) Advanced part writing and analysis in the standard harmonic vocabulary. *Prereq: MUS 221.*

223 Aural Skills III (1) Continued development of sight-singing and aural skills needed by musicians. Should be taken concurrently with MUS 221. *Prereq: MUS 124.*

224 Aural Skills IV (1) Continued development of sight-singing and aural skills needed by musicians. Should be taken concurrently with MUS 222. *Prereq: MUS 223.*

225 Composition (1) May be repeated for credit. *Prereq: instructor's approval.*

311 Group Music Activities (3) The use of music in recreational and other group situations.

320 Advanced Theory I (3) Scoring for small instrumental combinations, full band and orchestra, and vocal-instrumental combinations. Special focus on 20th century practices and techniques. *Prereq: MUS 222 or permission of Department Chair.*

323 Composition and Improvisation (1) Basic skills in composition and improvisation, with an emphasis on creating and doing. Special focus on 20th century practices and techniques.

333-334 Piano Literature (2, 2) Standard piano repertoire from early keyboard works customarily played on the piano today to the present.

335-336 Vocal Literature (2, 2) Repertoire for the solo voice from 1600 to the present Includes opera and oratorio, but with particular emphasis on the art song. Practice and interpretation illustrated by recordings, class members and instructor. *Prereq: Upper division standing or instructor's approval.*

337-338 Instrumental Literature (2, 2) Repertoire for brass, woodwind, percussion, or guitar from the earliest music currently performed on these instruments to the most recent. Specific instruments designated by section.

340 Twentieth Century Music (3) Survey of styles and idioms of 20th century music. For the non-music major. *Prereq: MUS 111.*

341 Music History and Literature I (3) A survey of the development of music from earliest known examples through the middle of the 18th century. Students are required to write reports and give oral presentations. For music majors and minors. *Prereq: MUS 122.*

342 Music History and Literature II (3) A survey of the development of music from the middle of the 18th century to the present. Students are required to write reports and give oral presentations. For music majors and minors. *Prereq: MUS 341.*

343 History of Church Music and Liturgical Practices (3) History of music in the church and related liturgical practices from the tenth century to the present. History and practices relevant to major contemporary Christian denominations.

344 Hymnody, Sacred Repertoire, and Church Music Techniques (3) The practices and sources of sacred hymnody from its origins in the fifteenth century to the present. Examine music which would be appropriate for use in church. Discuss and explore techniques relevant to directing a church music program.

353 Beginning Choral Techniques, Literature, and Conducting (3) The development of the fundamentals of conducting; selection and teaching of choral literature for typical school and/or church ensembles; sequencing and teaching curriculum for the choral ensemble. *Prereq: MUS 221.*

354 Beginning Instrumental Ensemble Techniques, Literature, and Conducting (3) The development of the fundamentals of conducting; selection and teaching of instrumental literature for typical school ensembles; sequencing and teaching curriculum for the instrumental ensemble. *Prereq:* MUS 221.

363-364 Piano Pedagogy (2, 2) Materials and methods for class piano and studio teaching.

365 Voice Science and Pedagogy (3) The mechanics of respiration, phonation, and articulation as related to singing and care of the voice. Methods and materials used in the teaching of singing, and a survey of various national schools of singing styles.

366-367 Instrumental Pedagogy (2, 2) Materials and methods for teaching brass, woodwind, percussion, or guitar. Specific instruments designated by section.

391, 392, 393 Topics in Music (1, 2, 3) Selected topics in music. May be repeated for credit. Topics and prerequisites may be announced.

401 Independent Study (3) Directed reading or research by arrangement. May be repeated for credit. Permission of department chair required.

417 Marching Band Procedures (3) Developing instrumental marching units and designing show productions.

420 Advanced Theory II (3) Units of structure, song forms, and single movement forms representing a variety of musical idioms, styles, and periods. Special focus on 20th century practices and techniques. *Prereq:* MUS 222.

423 Twentieth Century Techniques (2) Scale and modal resources. Melodic, harmonic, rhythmic, and metric practices in 20th century music. *Prereq:* MUS 222.

425 (625) Composition (1) May be repeated for credit. *Prereq:* MUS 222 or instructor's approval.

426 Choral Arranging (3) Scoring for the choral ensemble with emphasis on voice ranges and other elements relating to various kinds of choral organizations. *Prereq:* MUS 222.

430 Internship in Church Music (3) Supervised experience with a practicing church music director.

431 Larger Choral Works and Rehearsal Strategies (3) Selection and rehearsal of extended choral forms suitable for school or church settings; understanding the working of instruments; rehearsal strategies for choral literature accompanied by instrumental ensembles. *Prereq:* MUS 453. *Coreq:* MUS 432.

432 Laboratory in Rehearsing Choral Works (1) Practical skills in rehearsing and conducting choral works. *Prereq:* MUS 453. *Coreq:* MUS 431.

440 Senior Project in Music (1) Culminating project for music majors in the Bachelor of Arts degree with a Major in Music. Taken by arrangement with a faculty member approved by the Chair of the Department of Music.

453 Advanced Choral Techniques, Literature, and Conducting (3) Advanced concepts of teaching, rehearsing, and administering a choral program; advanced conducting techniques in choral conducting and rehearsing; selection of appropriate literature for choral groups. *Prereq:* MUS 353 and MUED 260.

454 Advanced Instrumental Ensemble Techniques, Literature, and Conducting (3) Advanced concepts of teaching, rehearsing, and administering an instrumental program; advanced conducting techniques in instrumental conducting and rehearsing; selection of appropriate literature for instrumental groups. *Prereq:* MUS 354, MUED 260.

463 Practicum in Piano Teaching (1) Supervised teaching in the piano class and private studio. May be repeated for credit.

466 Practicum in Instrumental Teaching (1) Supervised teaching in brass, woodwind, percussion, or guitar. Specific instruments designated by section. May be repeated for credit.

481-482 Piano Tuning and Technology (2, 2) Physical properties of tuning and temperament, tuning technique, action regulation, voicing, stringing, and rebuilding. *Prereq:* MUS 122 or instructor's approval.

701-702 Independent Study in Music (3, 3) Directed reading or research.

791, 792, 793 Topics in Music (1, 2, 3) The study of selected, specific topics in music. Topics and prerequisites to be announced.

Music, Applied (MUAP)

Non-music majors may not enroll in applied music classes, either class or private instruction, without approval from the department chair.

Class Instruction

Lower Division (two class hours per week.)

101-102, 201-202 Piano Class

(1 credit per semester)

103-104, 203-204 Voice Class

(1 credit per semester)

Upper Division (two class hours per week.)

301 String Class (1)

302 Woodwind Class (1)

303 Brass Class (1)

304 Percussion Class (1)

Private Instruction

Study of technique and repertoire appropriate to the instrument or voice including improvisation studies. Lesson and practice requirements for each major are as follows:

Bachelor of Arts in Music, Minor in Music

1/2 hour of instruction and 5 hours individual practice per week. (Register for MUAP courses ending in '1'.)

Bachelor of Music, Music Education Option

1 hour of instruction and 10 hours individual practice per week. (Register for MUAP courses ending in '2'.)

Bachelor of Music, Performance Option

Instrumental Emphasis, Piano Emphasis, or Voice Emphasis: 1 hour of instruction and 20 hours individual practice per week. (Register for MUAP courses ending in '4'.)

Instrumental Pedagogy Emphasis or Piano Pedagogy Emphasis: 1 hour of instruction, 20 hours of individual practice per week for lower division study, and 15 hours of individual practice per week for upper division study. (Register for MUAP courses ending in '4' for lower division study and MUAP courses ending in '3' for upper division study.)

Permission from the faculty is required for students to advance to the upper division level. A Bachelor of Music major may not study more than six semesters in the lower division of the major applied voice or instrument. Students from non-music curricula must have permission of the instructor to register for private instruction. May be repeated for credit. Applied music fee required.

Bachelor of Arts in Music, Minor in Music

111, 311 Piano (1)

121, 321 Voice (1)

131, 331 Guitar (1)

141, 341 Flute (1)

151, 351 Double Reed (1)

161, 361 Clarinet (1)

171, 371 Saxophone (1)

181, 381 Trumpet (1)

191, 391 French Horn (1)

211, 411 Trombone (1)

221, 421 Baritone Horn (1)

231, 431 Tuba (1)

251, 451 Percussion (1)

261, 461 Harpsichord (1)

271, 471 Organ (1)

Bachelor of Music, Music Education Option

112, 312 Piano (1)

122, 322 Voice (1)

132, 332 Guitar (1)

142, 342 Flute (1)

152, 352 Double Reed (1)

162, 362 Clarinet (1)

172, 372 Saxophone (1)

182, 382 Trumpet (1)

192, 392 French Horn (1)

212, 412 Trombone (1)

222, 422 Baritone Horn (1)

232, 432 Tuba (1)

252, 452 Percussion (1)

Bachelor of Music, Performance Option

Instrumental Emphasis, Piano Emphasis, or Voice Emphasis

- 114, 314 Piano (2)
- 124, 324 Voice (2)
- 134, 334 Guitar (2)
- 144, 344 Flute (2)
- 154, 354 Double Reed (2)
- 164, 364 Clarinet (2)
- 174, 374 Saxophone (2)
- 184, 384 Trumpet (2)
- 194, 394 French Horn (2)
- 214, 414 Trombone (2)
- 224, 424 Baritone Horn (2)
- 234, 434 Tuba (2)
- 254, 454 Percussion (2)

Instrumental Pedagogy Emphasis or Piano Pedagogy Emphasis

- 114, 313 Piano (2)
- 124, 323 Voice (2)
- 134, 333 Guitar (2)
- 144, 343 Flute (2)
- 154, 353 Double Reed (2)
- 164, 363 Clarinet (2)
- 174, 373 Saxophone (2)
- 184, 383 Trumpet (2)
- 194, 393 French Horn (2)
- 214, 413 Trombone (2)
- 224, 423 Baritone Horn (2)
- 234, 433 Tuba (2)
- 254, 453 Percussion (2)
- 264, 463 Harpsichord (2)
- 274, 473 Organ (2)

Recital

110, 310 Recital (1, 1) Exploration of musical repertoire and recital performance practices including those from non-Western cultures. Attendance at all weekly student recitals and twelve or two-thirds (whichever is fewer) of the evening concerts sponsored by the Department of Music each semester. Required of all music majors. Pass-Fail. Music majors and minors only. See Special Requirements for Music Majors section.

395 Junior Recital (1-2) Preparation of a solo public performance. Final approval for presentation will be given by the faculty. Student will receive upper division private instruction during the term in which the performance is given.

495 Senior Recital (1-2) Preparation of a solo public performance. Final approval for presentation will be given by the faculty. Student will receive upper division private instruction during the term in which the performance is given.

Music Education (MUED)

260 Introduction to Music Education (3)

Exploration of the field of music education and basic concepts in the musical education of children and adults. Philosophical, psychological, and social aspects of music as a basic part of the intellectual and physical development of children.

310 General Music (3) Skills and methodologies utilized by specialists in the teaching of general music in classroom settings. Includes traditional western music as well as music of diverse, non-western sources. *Prereq: MUED 260.*

391, 392, 393 Topics in Music Education (1, 2, 3) Selected topics in music education. Topics and prerequisites to be announced. May be repeated for credit.

400 Senior Seminar in Music Education (3)

Current issues in the profession of music education, review of national standards, and the relationship of aesthetic education to the overall development of young people. Historical, philosophical, psychological, and social aspects of music in the curriculum. Measurement and evaluation of music instruction. *Prereq: MUED 310.*

401 Independent Study (3) Directed reading or research by arrangement. May be repeated for credit. Permission of department chair required.

461 Internship in Teaching Music (12)

Supervised experience (one semester) of music in off-campus centers. Must be taken concurrently with MUED 462. *Prereq: Admission to Teacher Education, TCED 301, 302, and all required music methods courses. (Application for internship must be filed no later than two semesters prior to enrolling.)*

462 Seminar in Teaching Music (3) Philosophical and social aspects of music as a part of basic education and intellectual development. Organization, structure, and evaluation of sequential music curricula. Professional organizations and continual professional growth. Implications of the Tennessee Instructional Model and the Tennessee Career Development Program for Music Education. Evaluations about music and specific techniques to produce expressive performances. Must be taken concurrently with MUED 461.

471 Student Teaching in Music - Grades K-6 (6) Supervised student teaching of music in grades K-6 in off-campus centers for a minimum of 6.5 weeks. Must be taken concurrently with MUED 473. (Normally taken concurrently also with MUED 472.)
Prereq: Admission to Teacher Education, TCED 302 and all other required courses in the Professional Education core.

472 Student Teaching in Music - Grades 7-12 (6) Supervised student teaching of music in grades 7-12 in off-campus centers for a minimum of 6.5 weeks. Must be taken concurrently with MUED 473. (Normally taken concurrently also with MUED 471.)
Prereq: Admission to Teacher Education, TCED 302 and all other required courses in the Professional Education core.

473 Seminar in Teaching Music (1) Structured seminar for advanced discussion of instructional and classroom management, variety in methodology, discipline, school law, professionalism, and related topics. Emphasis will be placed on oral expression and written communication. Coreq: MUED 471-472 (student teaching courses).

701-702 Independent Study in Music Education (3, 3) Directed reading or research.

791, 792, 793 Topics in Music Education (1, 2, 3) Selected topics in music education. Topics and prerequisites to be announced.

Music Ensembles (MUEN)

Study and performance of music appropriate to each ensemble including both traditional repertoire and music of diverse cultures. Membership is open by audition to all students. May be repeated for credit.

151, 351 Marching Band (1, 1)
152, 352 Wind Ensemble (1, 1)
153, 353 Concert Jazz Band (1, 1)
154, 354 Brass Ensemble (1, 1)
155, 355 Woodwind Ensemble (1, 1)
156, 356 Percussion Ensemble (1, 1)
158, 358 Concert Band (1, 1)
160, 360 Piano Ensemble (1, 1)
161, 361 Accompanying (1, 1)
162, 362 University Singers (1, 1)
163, 363 Choral Society (1, 1)
164, 364 Collegiates (1, 1)
165, 365 New Pacer Singers (1, 1)
166, 366 Treble Choir (1, 1)
167, 367 Lyric Opera Theatre (1, 1)
168, 368 Chamber Ensemble (1, 1)

Natural Resources Management (NRM)

100 Introduction to Natural Resource Management (3) Survey of natural resources management career opportunities; a history of resource management; forests, wildlife, soils, and recreation components; government and private management entities; commercial, conservation, and preservation philosophies of land management discussed.

101 Wildlife, Conservation, and Environmental Issues (3) This course is intended for students enrolled in curricula other than Natural Resources Management who are interested in wildlife and conservation issues. Includes a review of wildlife and resource history and a survey of current resources at global, national, and regional scales. Issues will be discussed including biological diversity and endangered species, pollution and habitat loss, values of natural resources to humans, and human philosophies and perspectives on conservation. Not intended for Natural Resources Management majors.

180 Topics in Natural Resources Management [Topic title] (1-3) Study of special topics, laboratory, or field experiences at an introductory level. Topics include, but are not restricted to: Agricultural Economics, Animal Science, Plant and Soil Science, Agricultural Education, Agricultural Engineering Technology, Natural Resources Management, Chemistry, Physics, Biology. This course may be repeated

for credit with advisor's approval. The course is graded pass/fail. Same as AGRI 180.

200 Interpretive Tours—Practicum (2) Application of interpretive methods off-campus in cooperation with other agencies such as Tennessee State Parks, Tennessee Wildlife Resources Agency, Historical Society, National Park Service, etc. Students will assist in giving conducted tours and work on special projects and reports. *Prereq: Instructor's approval.*

210 Mediating Environmental Conflicts (3) A communications and critical thinking course involving current conservation issues—relating to forestry, wildlife, fisheries, agriculture (and other land use), human population growth, air and water pollution, as well as other natural resource concerns. This course will involve interpersonal, oral, and thinking skills leading to mediating environmental conflicts. There will be active group interaction and student participation during class. Open to all students, regardless of major.

230 Travel Studies in Agriculture and Natural Resources (1-3) Travel course to study topics in Agriculture and Natural Resources either domestic or international. Requires travel to another region or country, and presentation of oral and written reports. May be repeated one time for credit. (Same as AGRI 230) *Prereq: Instructor's approval.*

301-302 Special Problems (1, 1) Independent study projects for students exhibiting special interest and abilities in selected subject areas. Written project outline and report of results required. Taught only by arrangement prior to registration.

350 Environmental Regulation (3) Students will be introduced to environmental regulation and the role of environmental professionals in the workplace. Emphasis will be placed on the interrelationships among businesses, federal and state regulatory programs. Examples will come from current regulatory programs and emerging areas of concern. The perspective will be that of environmental professionalism including responsibilities and ethics. *Prereq: Junior standing.*

375 Environmental and Agricultural Law (3) Survey of law and its application to agricultural and natural resource management. Property, contracts, torts, drainage, and water rights. Environmental law,

land tenure, employment, forms of business organization, estate planning, regulatory law, and other selected topics. (Same as AGECE 375)

390 Career Planning in Natural Resources Management (2) Assessment of personal and academic potential for professional careers by the Agriculture and Natural Resources Management graduate. Efforts directed toward preparing for, interviewing, and securing a position. Critiques of related extra curricular events. Survey of the history, philosophy, and ethics of Agriculture and Natural Resources Management and crucial issues affecting agriculture and natural resources. Students are required to write reports and present professional oral presentations. *Prereq: Junior standing. (Same as AGRI 390)*

401-402 (601-602) Research Participation (3, 3) Application of the scientific method of inquiry to solution of problems through student involvement with faculty in research projects. Presentation of written project outline and written and oral reports required. Taught only by arrangement prior to registration. *Prereq: Senior standing minimum GPA of 2.75.*

410 (610) Nonindustrial Private Forestry (3) Principles of forestry and management of small private tracts of forestland. Multiple uses of these forests and how to market and harvest products from them. How to protect them, improve their quality and keep records. (Same as PLSC 410/610.)

420 Supervised Field Experience (3, 4) Minimum of one semester (or two semesters for four hours credit) of supervised study and experience cooperative with approved University biological stations, governmental agencies, or private enterprises at off-campus locations. Term paper describing application of resource management techniques required. Joint evaluations by on-the-job and academic supervisors. *Prereq: Instructor's approval.*

430 Natural Resources Research (3) Foundations and application of the scientific method in natural resources studies. Hypothesis formation, literature review, experimental and sampling design, pilot studies and power analysis, data collection, analysis and interpretation of results, written and oral presentation components. *Prereq: PRAD 200 or MATH 210 and junior standing.*

440 (640) Regional Studies in Natural Resources Management (3) Evaluation of natural resources and administration on a regional basis by visits to selected public, private, and commercial agencies and lands.

450 (650) Dynamics and Development of Leadership in Natural Resources Management (3) A study of the dynamics, strategies, and parliamentary procedure skills needed by leaders of occupational, civic, and social organizations. Practical approaches through group interactions and participation. A detailed examination of organizations and individuals within organizations. Students are required to write reports and give oral presentations. *Prereq: Junior standing. (Same as AGRI 450/650)*

461 Selected Topics in Natural Resources Management (1) Current and historical topics in natural resources management. Review of literature on classic natural resource issues. Subjects determined by instructor. Active student participation including oral and written presentations. This course cannot be substituted for BIOL 410-411. *Prereq: Major in Natural Resources Management, or Biology, or have instructor's approval.*

701-702 Master's Thesis (3, 3) Thesis proposal and research; thesis writing, presentation, and defense. May repeat enrollment. P/N only.

730 Advanced Natural Resources Economics (3) Economic principles associated with natural resource use and preservation. Emphasis on economic analysis and policy decision making tools for natural resources and non-market goods. Valuation techniques such as benefit cost analysis, willingness to pay, willingness to accept, hedonic pricing, travel cost models, intertemporal substitution and issues related to economic and social efficiency will be discussed.

791 Research/Internship in Natural Resources Management (1-3) This will be either: 1) a major research project associated with natural resources management, or 2) a supervised work experience in natural resources management for a minimum of three months (requires weekly reporting from student and a final report from the immediate supervisor). Research projects shall include: a review of literature, data collection methodology, data

presentation, and a final written report. May repeat enrollment. No more than three semester hours credit will be counted toward requirements for the MSANR degree. P/N only.

Nursing (NURS)

201 Pharmacology I (2) Examines classifications, uses, actions, and side effects of major drug groups and nursing responsibilities for safe drug administration, including client teaching. Focuses on drugs used for acute health care problems. Two hour lecture. *Prereq: Admission to clinical nursing program or instructor's approval.*

202 Pharmacology II (2) Continues examination of classifications, uses, actions, and side effects of major drug groups and nursing responsibilities for safe drug administration, including client teaching. Focuses on drugs used for chronic and mental health care problems. Two hour lecture. *Prereq: NURS 201 or instructor's approval.*

212 Foundations in Nursing I (6) Beginning course in nursing which emphasizes concepts, principles and basic nursing skills utilized in nursing practice. Three hours lecture and six hours lab. *Prereq: Acceptance to clinical nursing courses, First Aid and CPR Provider C certifications, and ZOOL 251. Coreq: ZOOL 352, NURS 201 and 221.*

221 Concepts and Theories in Nursing (2) Use of concepts and theories of professional nursing practice as the basis for implementing and evaluating health care. Two hours lecture. *Prereq: Acceptance to clinical nursing courses or instructor's approval.*

231 Foundations in Nursing II (6) Continuation of Foundations in Nursing I emphasizes the use of the nursing process in providing care for client/client systems with basic health care needs. Two hours lecture and eight hours lab. *Prereq: NURS 201, 212, 221, and ZOOL 352. Coreq: NURS 202 and 241.*

241 Health Assessment (5) Emphasizes concepts and skills of health assessment. Prepares the nurse to assess and analyze the physical and psychosocial status of individuals. Four hours lecture and two hours lab. *Prereq: NURS 212 and ZOOL 352 or instructor's approval. Coreq: NURS 202 and 231.*

280-289 Topics in Health Care (1-3) Group or individually planned topics or projects of concentrated studies in areas of need and interest. May be taken for credit or pass/fail. *Prereq: Completion of nursing curriculum prior to specific topic level or instructor's approval.*

312 Health Assessment (5) The course for Registered Nurses expands on concepts and skills of health assessment introduced at the technical level. Provides the RN with a broader knowledge base required in baccalaureate nursing education. Prepares the nurse to assess and analyze the physical and psychosocial status of individuals. Four hours lecture and two hours lab. *Prereq: Licensure as a Registered Nurse and instructor's approval. Students cannot use credit for both NURS 241 and 312 toward graduation requirements.*

321 Acute and Chronic Health Care Nursing I (7) Emphasizes use of the nursing process in care of client/client systems with acute and chronic health needs. Attention will be given to prevention, health promotion, and rehabilitation. Three hours lecture and eight hours lab. *Prereq: NURS 202, 231 and 241. Coreq: NURS 341. Students cannot use credit for both NURS 321 and NURS 350 toward graduation requirements.*

331 Acute and Chronic Health Care Nursing II (7) Continues emphasis on nursing needs of client/client systems with acute and chronic health needs. Attention will be given to prevention, health promotion, and rehabilitation. Three hours lecture and eight hours lab. *Prereq: NURS 321 and 341. Coreq: NURS 362.*

341 Mental Health Nursing (6) Emphasizes concepts and principles necessary to understand client/client systems as they evolve through life experiences, utilizing the nursing process to assist them to meet their mental health needs. Three hours lecture and six hours lab. *Prereq: NURS 202, 231 and 241. Coreq: NURS 321.*

350 Transition to Professional Nursing (8) A transition course for Registered Nurses taken in place of NURS 321. Expands on nursing content introduced at the technical level to provide the RN with the broader knowledge base required in

baccalaureate nursing education. Five hours lecture and six hours lab. *Prereq: Licensure as a Registered Nurse, and either admission to the clinical nursing program with completion of NURS 202 and 241 or 312; or instructor approval. Students cannot use credit for both NURS 350 and NURS 321 toward graduation requirements.*

362 Trends and Issues in Nursing (1) Examines the nurse's role in change through evaluation of current trend and issues impacting upon the nursing profession and health care delivery. Writing and speaking intensive course. Two hours seminar. *Prereq: NURS 321 and 341 or instructor's approval. Coreq: NURS 331.*

380-389 Topics in Health Care (1-3) Group or individually planned topics or projects of concentrated studies in areas of need and interest. May be taken for credit or pass/fail. *Prereq: Completion of nursing curriculum prior to specific topic level or instructor's approval.*

401 Family Health Nursing (4) Examines normal developmental and reproductive tasks and related health needs and issues of client/client systems. Two hours lecture and four hours lab. *Prereq: NURS 331 and 362. Coreq: NURS 406 and 431.*

406 Pediatric Health Care Nursing (4) Emphasizes normal developmental tasks and related health needs and issues of client/client systems with a focus on pediatric client and the family unit. Two hours lecture and four hours lab. *Prereq: NURS 331 and 362. Coreq: NURS 401 and 431.*

411 Advanced Health Care Nursing (6) Emphasizes use of the nursing process to synthesize complex concepts in providing care for client/client systems with advanced health needs. Three hours lecture and six hours lab. *Prereq: NURS 401, 406 and 431 or NURS 350 and 431. Coreq: NURS 442 or instructor's approval.*

431 Community Health Nursing (6) Emphasizes care of client/client systems utilizing community health services in a variety of home and agency settings. Three hours lecture and six hours lab. *Prereq: NURS 331 and 362 or NURS 350 or instructor approval. Coreq: NURS 401 and 406.*

442 Leadership and Management in Nursing (5) Focuses on principles of management and leadership in delivery of health care. Emphasizes the professional nurse's role as a client advocate and as a collaborative member of the health team. Two hours lecture and six hours lab. *Prereq:* NURS 401, 406, and 431. *Coreq:* NURS 411.

451 Research in Nursing (2) Introduces methodology of investigation, including evaluation of existing and on-going research studies in nursing and health care. Writing and speaking intensive course. Two hours lecture. *Prereq:* MATH 210 and NURS 401, 406 and 431 or instructor's approval.

480-489 Topics in Health Care (1-3) Group or individually planned topics or projects of concentrated studies in areas of need and interest. May be taken for credit or pass/fail. *Prereq:* Completion of nursing curriculum prior to specific topic level or instructor's approval.

Nutrition (NUTR)

100 Introductory Nutrition (3) Fundamentals of human nutrition and wellness. The impact of global interdependence on food availability.

322 Principles of Nutrition (3) Recommended dietary allowances. Function, food sources, absorption, and utilization of nutrients. Energy metabolism. *Prereq:* NUTR 100 and eight hours of physical or biological sciences.

422 (622) Lifespan Nutrition (3) Nutritional needs of selected developmental stages such as reproduction, growth, and aging. *Prereq:* Eight hours of physical or biological science.

433 (633) Nutrition in Disease (3) Principles of nutrition applied in the management of disease syndromes which may be influenced by diet. Three one-hour lectures. *Prereq:* NUTR 322 and CHEM 112 or instructor's approval.

443 (643) Community Nutrition (4) Nutrition problems and services in the community. Government and industry sponsored programs. Applications of research methodology to socio-cultural and ethnic food consumption and trends in consumer issues. Observations and field experiences included. *Prereq:* NUTR 100 and FSCI 200.

455 (655) Nutrition Assessment and Counseling (3) Components of nutrition assessment, theories and practice in nutrition counseling and basics of nutritional support for hospitalized patients. Also includes exercises in the development of critical thinking skills as they apply to nutrition issues.

720 Human Nutrition (3) Physiologic functions of carbohydrates, proteins, fats, minerals, and vitamins. Contemporary problems in meeting nutritional requirements. *Prereq:* NUTR 422.

723 Advanced Nutrition (3) Applications of research methods to individual problems. *Prereq:* CHEM 112 or equivalent.

724 Preprofessional Practice II (2) One-hundred-eighty hours of supervised practice plus 20 hours of lecture-discussion/independent study addressing the aspects of dietetic practice in community nutrition. This course consists of rotations in public health nutrition/WIC, child nutrition programs, nutrition education for the public, renal dialysis, and community private practice. *Prereq:* Admission to DI in dietetics and FSMG 714. *Coreq:* NUTR 764.

726 World Food Supply and Human Need (3) Food supplies and food practices as related to human nutrition throughout the world. Regional, national, and international agencies concerned with food and nutrition problems. *Prereq:* Six (6) hours in nutrition or food science or consent of instructor.

733 Advanced Clinical Nutrition (3) Physiological bases for diets in disease. Recent developments in dietary management of selected diseases. Evaluation of new products and practices.

734 Preprofessional Practice III (3) Two-hundred-eighty hours of supervised practice plus 40 hours of lecture-discussion/independent study addressing aspects of dietetic practice in clinical nutrition. This course consists of rotations in diet office operation, screening/nutritional assessment, gastrointestinal disorders, basic nutrition support, and various medical-surgical rotations. *Prereq:* Admission to DI in dietetics.

754 Preprofessional Practice V (3) Two-hundred-forty hours of supervised practice plus 80 hours of lecture-discussion/independent study addressing the aspects of nutrition intervention in dietetic practice.

tice. This course consists of rotations in developmental disabilities, rehabilitation, outpatient clinics, geriatrics, pediatrics, home health care, clinical management, and critical care. *Prereq: Admission to DI in dietetics, FSMG 714 and NUTR 734. Coreq: NUTR 724 and NUTR 764.*

755 Nutrition in Mental Retardation and Developmental Disorders (3) Nutrition assessment, feeding skills, nutrient requirement, and drug interaction. Joint teaching by nutrition faculty and Infant Stimulation staff.

764 Preprofessional Practice VI (1) One hundred hours of supervised practice plus 20 hours of lecture-discussion/independent study addressing the aspects of business and entrepreneurial dietetics practice. This course consists of rotations in entrepreneurial private practice and dietetics practice in business. *Prereq: Admission to DI in dietetics, FSMG 714, and NUTR 734. Coreq: NUTR 724.*

Park and Recreation Administration (PRAD)

100 Fundamentals of Park and Recreation Administration (3) Historical development of recreation, leisure services, and recreation resources. Philosophies of leisure, recreation, and play. Survey of organized recreation delivery systems in public, non-profit, private, and commercial settings. Career opportunities examined.

110 Park Management (3) Planning and organizing a park management program. Methods of maintaining and operating various park and recreation facilities in public and private settings. Includes design and scheduling personnel management and training preventive and/or corrective maintenance, law enforcement, vandalism control, fire protection, litter and garbage control.

**200 Recreation Leadership and Program-
ming (3)** Presentation of the concepts, principles, practices, and potentials of effective leadership and programming in recreation activities. Techniques of leadership and programming procedures for working with groups and individuals. Application of these techniques to given situations.

220 Outdoor Recreation (3) To develop a wide variety of certifiable skills in a number of outdoor activities such as orienteering, back-packing, camping, rappelling, canoeing, kayaking and problem solving. Weekend camping and canoeing trips required. *Prereq: Must be a good swimmer.*

300 Technological Applications in PRA (3) Application of the microcomputer technology to several course subject areas taught in PRA to include design, park management, recreation programming, financing, managing, and marketing.

310 Recreation Area Design and Comprehensive Planning (3) Principles of planning, design, and layout of recreation areas and facilities. Emphasis on site analysis and design of areas and facilities according to function, need, use, and spatial arrangement. Special attention will be given to the study of recreation needs analysis for comprehensive recreation plans. Two one-hour lectures and one two-hour laboratory. *Prereq: PRAD 300.*

315 Special Event Management in PRA (3) Principles and techniques for planning, promoting, marketing, and implementing special events in the park and recreation setting. Emphasis will be placed on the practical application of these techniques in special events on and off campus.

321 Landscape Management (3) Principles and techniques for maintenance of residential, commercial and institutional landscapes. Emphasis on landscape maintenance involving turf, flowers, ground covers, shrubs, and trees. Discussion of maintenance of playgrounds, natural areas, trails, golf courses, pools, and other public facilities. (Same as PLSC 321)

400 (600) Interpretation of Natural and Cultural Resources (3) Introduction to principles and techniques used to communicate natural and cultural history, ecological features, and environmental awareness to park visitors. Methods of gathering, analysis, and presentation of information. Planning construction, and use of audiovisual equipment, exhibits, and related interpretive devices. Students are required to write reports and give oral presentations. Two one-hour Lectures and one two-hour lab.

410 (610) Financing, Managing, and Marketing Recreation Services (3) Study of financial resources, legal aspects, organization, budgeting, and management of recreation programs. Marketing of recreation products and services.

430 Supervised Field Experience (3-12) Supervised study in an operational setting with an approved agency. Emphasis on application of principles of park and recreation administration and of selected aspects of park management, and preparation of a comprehensive analysis of a specific problem. Joint evaluation by on-the-job and academic supervisors. *Prereq: Senior standing and instructor's approval.*

Philosophy (PHIL)

110 The Adventure of Ideas (3) The Living Heritage of Philosophy. An introductory study of the philosophical quest for understanding and wisdom from Socrates to Kant. A study of classical Greek, Biblical, medieval, Buddhist, scientific, and early modern thought.

120 The Adventure of Ideas (3) (TBR: PHIL 1030) Living Issues in Current Philosophy. An introductory study of the philosophical quest for understanding and wisdom in modern, contemporary, and recent thought. A study of perspectives in the nineteenth and twentieth centuries and at the dawn of the twenty-first century.

130 Ethics and Race (3) An introductory course which explores the morality of race relations in America, from the points of view of secular and religious value systems. The goal of the course is the enhancement of understanding and philosophical rigor in matters of values among races.

160 Introduction to Ethics (3) A study of basic issues in ethics. Action-centered vs. agent-centered theories, the idea of virtue, and aspects of moral psychology may be discussed. Applications to a selection of issues in applied ethics (e.g., medical and environmental ethics).

210 Elementary Logic (3) An analysis of the fundamental logical categories and skills which are needed for academic studies and the ordering of life's experiences: meaning, informal fallacies, tests of truth, rules of evidence, types of language, infer-

ence, argument, and methodology (scientific and otherwise).

301 Major Religions of the World (3) A survey of the history and philosophy of major living religions: Hinduism, Jainism, Buddhism, Confucianism, Taoism, Zoroastrianism, Judaism, Christianity, and Islam. (Same as RLST 301)

310 Aesthetics (3) A basic course in aesthetics, dealing with such conceptual issues as the criteria of identity for works of art, the idea of style, of expression, the notion of aesthetic attitude, the relevance of artists' intentions to interpretation, and truth in literature and the arts. Analysis of these and similar notions with reference to examples from various art forms (painting, music, literature, etc.). Written reports and oral presentations are required. (Same as FA 310)

314 History of Ancient and Medieval Philosophy (3) A survey of philosophy from its beginnings through the medieval period; pre-Socratics, sophists, Plato, Aristotle, Hellenistic philosophy, selected major medieval figures (Augustine, Aquinas, and some Arabic and/or Jewish figures).

315 History of Modern Philosophy (3) An examination of the leading philosophical ideas of the 16th, 17th, and 18th centuries; the scientific revolution, Descartes, Spinoza, Leibniz, Locke, Berkeley, Hume, and Kant.

320 Traces of God (3) An analysis of the contemporary question of the existence and nature of God and the relevance to that question of experience, faith, revelation, mysticism, proofs, history, relationships, and creativity. Also an exploration of the relation of God and the World in terms of creation/evolution, time/eternity, and culture/values. Position paper required. (Same as RLST 320)

330 Love, Sexuality, and Living (3) A contemporary study of relationships, particularly those of love, human sexuality, caring, authenticity, friendship, family, fellowship, creative living, and appreciation/manipulation. Position paper required.

340 Death, Suffering, and Evil (3) A study of the essential limits and boundary situations of life, particularly the dark shadows of death, suffering, and evil. Special attention given to an investigation of the possible meaningfulness of these limits and

their value for authentic life. Other considerations include: suicide, abortion, war, crime, punishment, illness, insanity, perversion, inequality, waste. Position paper required. (Same as RLST 340)

350 Principles of Bioethics (3) Introduction to the ethical principles of paternalism, utilitarianism, autonomy, nonmaleficence, beneficence, and justice, and application of those principles to problem areas in the allocation of medical resources, genetic counseling, human experimentation, and other areas of medical science.

360 Symbolic Logic (3) A first course in symbolic logic designed to introduce students to the idea of a logistical system, the propositional calculus, the predicate calculus with identity, functions, decidability and completeness. *Prereq: PHIL 210 or equivalent, or instructor's approval.*

380 Topics in the Philosophy and History of Religion [Selected Topics] (3) Intensive coverage of issues in the philosophy of religion (such as the theistic attributes, theistic proofs, religious language) or in the history of religion (such as non-Western religious traditions, eras of reform, the history of interpretation). Course may be repeated with total credits not to exceed six (6) hours. (Same as RLST 380)

385 Topics in the History of Philosophy [Selected Topics] (3) Intensive coverage of individual philosophers or of periods only surveyed or not covered in PHIL 314 and 315, such as 19th and 20th century philosophy. Course may be repeated with total credits not to exceed six (6) hours.

410 Political and Legal Philosophy (3) An examination of classic and recent discussions of the foundations of society, and of conceptions of justice and law. Topics may include classical theories of the state, theories of natural law, 20th century discussions of law and liberty, legal idealism, legal realism and positivism, law and the social sciences, and critical legal studies. Some focus on court decisions as illustrative of philosophical assumptions in legal reasoning.

420 (620) Philosophies of Creativity and the Future (3) Studies in the contemporary philosophies of process thought, Marxism, Biblical philosophy, evolutionary naturalism, theistic evolution, and

philosophies of hope. Emphasis on their concepts of reality (person, time, history, nature, society, history, God), knowledge, and values. Position paper required.

430 (630) Science and Human Values (3) An examination of the philosophical foundations of the scientific enterprise with particular emphasis on the social/value implications of the natural, biological, social, and behavioral sciences. (Same as PSYC 430)

440 Topics in African-American and Feminist Studies (3) An examination of the status of African Americans, including a focus on such matters as economic, social, political and educational status. An exploration of the global status of women and the effects on women of major social institutions.

450 Existentialism and Phenomenology (3) Studies in selected contemporary existentialist philosophers and phenomenologists: Kierkegaard, Nietzsche, Husserl, Sartre, Heidegger, Marcel, and Jaspers. Existentialism's dominant themes, its historical and social origins, its use of the phenomenological method, and its current impact on thought and culture are considered.

460 Contemporary Metaphysics and Epistemology (3) Survey of contemporary discussions in metaphysics and epistemology. Issues include idealism, materialism, dualism, realism, theories of knowledge, theories of truth, epistemological skepticism.

470 Internship in Race Relations (3) Experience with local, state, national, international authorities in matters of race relations. Internship is under the supervision of faculty. Course performance is based on an agreement between student and instructor which stipulates specific academic and work assignments. *Prereq: Approval of instructor and either PHIL 130 or 440.*

490 (690) Topics in Philosophy [Selected Topics] (3) Studies in selected issues in metaphysics, epistemology, ethics, aesthetics, and philosophy of science, such as philosophy of mind, theories of truth, cognitive relativism, concepts of virtues, literary theory and the like, with each seminar devoted to one such topic. Course may be repeated with total credits not to exceed six (6) hours.

Physical Activity (PACT)

A student may elect a maximum of eight semester hours credit within the service (activity) program to count toward graduation. ONLY two service (activity) courses may be taken during any given semester.

Any service course may be taken either for a letter grade or for Pass/Fail. If the Pass/Fail option is chosen, this option must be declared in writing before the end of the course adjustment period.

112 Scuba I-Open Water (3) Laws of physics that relate to diving, medical aspects of diving, decompression and recompression, aquatic environment, and basic rescue techniques Certification: PADI. To be certified, a student must complete a weekend practical exercise at a dive location. *Prereq: Instructor's approval. May not be repeated for credit.*

113 Scuba II-Advanced Scuba and Rescue (3) Comprehensive study of factors involved in open water diving including the safety factors associated with night diving, search and recovery, compass navigation, and natural navigation. Certification: PADI. To be certified, a student must complete a weekend exercise at a dive location. *Prereq: Instructor's approval and PACT 112. May not be repeated for credit.*

114 Scuba III-Dive Master (3) Knowledge, skill, and safety factors involved in conducting underwater tours and dive trips for groups. First aid and CPR training for diving accidents, emergency entry and retrieval of divers from the water. Certification: PADI. To be certified, a student must complete a weekend practical exercise at a dive location. *Prereq: PACT 113 and instructor's approval. May not be repeated for credit.*

115 Swimming (2) For all students on the beginning non-swimmer levels. A proficiency test administered the first day of class. One hour and two one-hour labs. May be repeated for credit.

116 Lifeguard Training (2) Skills and knowledge necessary for American Red Cross Lifeguard Certificate. One hour lecture and two one-hour labs. May be repeated for credit.

117 Water Safety Instructor (2) Skills and knowledge necessary for American Red Cross Water Safety Instructor Certificate. One hour lecture and two one-hour labs. May not be repeated for credit.

118 Judo I (2) Beginning judo. Course emphasizes physical and mental skills utilized in the judo training. May be repeated for credit.

119 Martial Arts I (2) Beginning martial arts. Course emphasizes physical and mental skills utilized in the martial arts. One hour lecture and two one-hour labs. May not be repeated for credit.

120 Martial Arts II (2) Intermediate and advanced martial arts skill development. May be repeated for credit. One hour lecture and two one-hour labs.

121 Marksmanship/Weapons (2) Instruction in the history of weapons, firearms, safety, various types of military weapons. Basic rifle marksmanship including the various types of firing positions, federal and state firearm laws, and the U.S Army Qualification Course with the M16 rifle. Freshman and sophomores are encouraged to participate because of their eligibility as it relates to possible ROTC financial benefits. Four hours lecture/lab. May not be repeated for credit.

122 Aerobic Walking/Jogging (2) A course designed to promote health and longevity. Emphasis on the development of an individual walking or jogging program as an aerobic activity to promote cardiovascular endurance and flexibility. Emphasis on body composition and diet. May be repeated for credit. One hour and two one-hour labs.

123 Hydrorobics (2) A vital program for health and longevity emphasizing cardiovascular endurance, flexibility, body composition, and diet control. An aerobic fitness opportunity for students who cannot participate in traditional aerobic activities due to physical limitations. May be repeated for credit. One hour and two one-hour labs.

124 Rhythmic Aerobics (2) A program of vigorous choreographed movements and steps to music designed to improve or maintain cardiovascular endurance, agility, flexibility, balance, strength, rhythm, and coordination. May be repeated for credit. One hour and two one-hour labs.

125 Weight Training (2) Various weight training programs. Emphasis on the safe use of the Universal weight machine, understanding the principles of training, and the development of individual fitness goals. May be repeated for credit. One hour and two one-hour labs.

126 Archery (2) Development and refinement of the skills of archery. Emphasis on aiming techniques, safety, rules, equipment, and tournament competition. One hour and two one-hour labs. May be repeated for credit.

127 Advanced Archery (2) Development of knowledge and skills used for hunting and competitive target shooting. May be repeated for credit. One hour lecture and two one-hour labs.

128 Badminton (2) Development of the skills and strategies of badminton. Emphasis on rules, safety, and sportsmanship necessary to play both competitively and recreationally. One hour and two one-hour labs. May be repeated for credit.

129 Advanced Judo (2) Course develops the knowledge and skills required for advanced competence in Judo. Training emphasizes falling, throwing, mat, and sparring techniques. *Prereq: PACT 118 or instructor's approval. May be repeated for credit.*

130 Hapkido (2) Course teaches the basic skills and knowledge of self-defense. Combines the elements of Karate, Judo, and other self-defense disciplines and prepares the student for advanced study of Hapkido. May be repeated for credit.

131 Women's Self-Defense (2) This class is designed to provide instruction relative to awareness of potentially dangerous situations. It will also provide the students with the opportunity to learn basic self-defense skills in the event there is an attack. May not be repeated for credit.

132 Advanced Women's Self-Defense (2) The class is designed to provide continued instruction relative to awareness of potentially dangerous situations encountered on a daily basis. It will provide the student the opportunity to develop intermediate and advanced self-defense skills. May be repeated for credit.

133 Tai Chi (2) Meditation, exercise and stretching, and self-defense techniques with emphasis on

Tai Chi Chuan Form. This course also includes an introduction to Tai Chi history, types, and characteristics. May be repeated for credit.

134 Yoga/Stretching Techniques (2) The practice of yoga techniques has been shown to increase strength and flexibility. In this course students will learn to perform several basic yoga poses as well as breathing techniques to calm, relax, and reduce stress. Instruction according to Hatha Style, Iyengar yoga, and Paranyama breathing. May be repeated for credit.

135 Golf (2) Development of the skills of golf. Emphasis on rules, safety, and sportsmanship. Opportunities to practice at various local golf courses. One hour and two one-hour labs. May be repeated for credit.

136 Advanced Golf (2) To provide the student with an overview and understanding of golf rules, skills, and etiquette with opportunities to develop greater skill through instruction and practice at local golf courses. *Prereq: PACT 135 or instructor's approval. May be repeated for credit.*

138 Country/Western and Line Dancing (2) This course teaches the basic steps for a variety of dances performed to popular music. Dances will include steps done solo, with partners, and in small groups. May be repeated for credit.

140 Tumbling and Gymnastics (2) Development of skills and safety in tumbling and gymnastics. Instruction for students with no previous background. One hour and two one-hour labs. May not be repeated for credit.

141 Ballroom/Swing Dance (2) This course is designed to teach the beginning dancer how to perform basic ballroom dance steps. Dances that will be taught include the foxtrot, tango, waltz, cha-cha, rumba, two-step, and the east and west coast swing. May be repeated for credit.

142 Intermediate Gymnastics (2) Development of skills and safety in the different gymnastic events for men and women. Beginning instruction at intermediate levels of difficulty. One hour and two one-hour labs. *Prereq: PACT 140 or instructor's approval. May not be repeated for credit.*

143 Gymnastics for Cheerleading (2) Techniques and skills applicable to cheerleading, including crowd communications, motivation and control, tumbling, partner stunts, jumps, and pyramid building. An extension of the UT Martin Cheerleading Scholarship Program. Scholarship recipients take course Fall Semester only. One hour and two one-hour labs. *Prereq: Scholarship recipient or instructor's approval. May not be repeated for credit.*

145 CardioKickboxing (2) In this course students will learn and execute stances, hand techniques, and leg techniques that boxers and kickboxers use in training. These techniques will be coordinated with music to tone, lose weight, build self-esteem, increase flexibility, and relieve stress. May be repeated for credit.

150 Pickleball and Paddle Tennis (2) Development of the skills and strategies of pickleball and paddle tennis. Emphasis on rules, strategies, safety and sportsmanship necessary to play both competitively and recreationally. One hour and two one-hour labs. May be repeated for credit.

152 Skiing/Snowboarding (2) Provides instruction in skiing and snowboarding for all ski levels from novice to advanced performers. In addition to providing instruction in skiing and snowboarding techniques, the course addresses safety considerations and the selection and fitting of equipment. Accompanying the formal instruction appropriate to the skill level will be free time opportunities for practice. This course is conducted at a ski resort during the break between fall and spring semesters. An additional fee is required to cover the expense of the trip. May be repeated for credit.

155 Racquetball (2) Development of the skills of racquetball. Emphasis on rules, strategies, safety, and sportsmanship necessary to play both competitively and recreationally. One hour and two one-hour labs. May be repeated for credit.

160 Tennis (2) Development of the skills of tennis. Emphasis on rules, strategies, safety, and sportsmanship involved in playing both competitively and recreationally. One hour and two one-hour labs. May be repeated for credit.

161 Intermediate Tennis (2) Focus on match play strategy for the intermediate performer in singles and doubles. One hour and two one-hour labs. *Prereq: PACT 160 or instructor's approval. May be repeated for credit.*

165 Backpacking/Canoeing (2) This course addresses the fundamentals of backpacking and canoeing, including safety and proper use of equipment. The student will gain actual experience on mandatory field trips. May be repeated for credit.

170 Special Topics in Physical Education (1-3) Selected topics. No more than six hours topics credit may be applied to an undergraduate degree in education. *Prereq: Instructor's approval.*

175 Volleyball (2) Development of the skills of volleyball. Emphasis on rules, strategies, safety, and sportsmanship necessary to play both competitively and recreationally. One hour and two one-hour labs. May be repeated for credit.

180 Intermediate Basketball (2) Development of the intermediate skills of basketball. Emphasis on rules, strategies, safety, and sportsmanship necessary to play both competitively and recreationally. One hour and two one-hour labs. May be repeated for credit.

182 Flag Football (2) Development of the basic skills requisite to flag football. Emphasis on rules, strategies, safety, and sportsmanship involved in playing both competitively and recreationally. May be repeated for credit.

185 Physical Fitness Training (2) This course is designed to provide the student with the opportunity to participate in a structured physical fitness routine. Components include flexibility, muscular strength and endurance, and cardiovascular training. Can be repeated for credit and will provide exposure to Army ROTC procedures and opportunities. Freshmen and sophomores are encouraged to participate because of their eligibility as it relates to possible ROTC financial benefits.

190 Softball (2) Development of the skills of softball. Emphasis on rules, strategies, safety, and sportsmanship necessary to play both competitively and recreationally. One hour and two one-hour labs. May be repeated for credit.

195 Varsity Athletics (2) Participation in the development of high level skill strategies and techniques utilized in a selected varsity sport that is nationally sanctioned for intercollegiate competition and an approved sport in the athletic program at UT Martin. May be repeated for credit.

Physics (PHYS)

101 Physics in Everyday Life (4) A conceptual, inquiry-based course for students with non-science majors. This course examines familiar objects of everyday experience and leads to an understanding of physical principles that make them work. Topics include motion, forces, energy, fluids, and waves. May not be taken for credit by students who have completed a higher number course in physics. This course is taught with an integrated laboratory and lecture. Students should not attempt PHYS 101 unless the results of Mathematics testing indicate placement in a college level mathematics course.

102 Physics in Everyday Life (4) A conceptual, inquiry-based course for students with non-science majors. This course examines familiar objects of everyday experience and leads to an understanding of physical principles that make them work. Topics include light, electricity, electromagnetism, and modern physics. May not be taken for credit by students who have completed a higher number course in physics. This course is taught with an integrated laboratory and lecture. Students should not attempt PHYS 102 unless the results of Mathematics testing indicate placement in a college level mathematics course.

111 Concepts and Problem Solving in Physics (3) A course stressing introductory concepts and problem solving techniques in physics. Intended for students who have not had high school physics. May not be taken for credit by a student who has successfully completed a higher numbered course in Physics. *Prereq/Coreq: MATH 140.*

150 Concepts and Demonstrations in Physics (4) A first course in physics primarily designed for modeling instructional activities in physics. The course stresses fundamental physics concepts with demonstration experiments and activities. The course is taught with an integrated laboratory and lecture.

211-212 College Physics (4, 4) (TBR: PHYS 2010-2020) A non-calculus introduction to the basic principles of physics. 211: mechanics, elasticity, fluids, wave motion, sound, and heat. 212: electricity, magnetism, light, optics, and modern physics. Must be taken in sequence. Three hours lecture and two hours laboratory. *Prereq: MATH 140 or equivalent.*

220 University Physics (4) (TBR: PHYS 2110) A calculus-based introduction to the basic principles of physics. Topics include mechanics, elasticity, oscillatory motion, wave motion, sound, fluids and thermodynamics. Three hours of lecture and two hours of laboratory. *Prereq: MATH 251.*

221 University Physics (4) (TBR: PHYS 2120) A continuation of the calculus-based introduction to the basic principles of physics. Topics include: electricity, magnetism, basic circuits, geometrical optics and physical optics. Three hours of lecture and two hours of laboratory. *Prereq: PHYS 220 and MATH 252.*

322 University Physics (3) A continuation of the calculus-based introduction to the basic principles of physics. Topics include: fluids, waves, thermodynamics, and optics. *Prereq: PHYS 221.*

323 University Physics (3) A continuation of the calculus-based introduction to the basic principles of physics. Topics include: relativity, radioactivity, nuclear structure, basic quantum mechanics, atomic structure and solid state physics with applications to lasers and semiconductors, and elementary particles. *Prereq: PHYS 322 or consent of instructor.*

331-332 (531-532) Mechanics (3, 3) Kinematics and dynamics of point particles and rigid bodies. 331: vector calculus applied to motion of point particles including orbits, harmonic motion, motion of constrained particle. 332: special relativity (four-vectors), motion of rigid bodies, symmetric top, physical pendulum, elastic solids. An introduction to Lagrangian and Hamiltonian formulations. Must be taken in sequence. *Prereq: PHYS 220 or 211 and instructor's approval.*

343 Methods in Physics Research (3) An introduction to experimental and theoretical methods in physics research. Topics include: instrumentation, data acquisition and analysis, and mathematical and computational methods. *Prereq: PHYS 221.*

441-442 (641-642) Electricity and Magnetism (3, 3) 441: a quantitative study of electric and magnetic fields and their interaction with matter; culminates in the formulation of Maxwell's equations. 442: application of Maxwell's equations to the generation and propagation of electromagnetic waves through free space and matter. Must be taken in sequence. *Prereq: PHYS 221 or PHYS 212 and instructor's approval.*

471-472 (671-672) Modern Physics (3, 3) An introduction to quantum mechanics with application to atomic structure, solid state, and nuclear physics. Must be taken in sequence. *Prereq: PHYS 222 or 212 and instructor's approval.*

491-492 (691-692) Special Projects in Physics (1-3, 1-3) Research projects or special topics under the active supervision of a faculty member. *Prereq: Junior standing and instructor's approval.*

Plant Science (PLSC)

110 Introductory Plant and Soil Science (3) Economic importance of plants and their relationship to agriculture and society. Plant structure, physiology, and heredity. Factors of the environment in relation to growth, adaptation, and management of plants. Utilization of plant products.

119 Introductory Plant and Soil Science Laboratory (1) Provides laboratory experience on basic concepts of plant structure, physiology, growth and propagation. Includes plant-soil relationships. One two-hour lab. Coreq: PLSC 110.

205 Introduction to Pesticides (3) Manufacture, regulation, marketing, and use of pesticides. Structure, mode of action, toxicity, degradation, safety, and environmental impact of pesticides commonly used. Biological, chemical, and non-chemical approaches and their effectiveness in controlling pests. This course serves as preparation for materials covered on the Pesticide Applicators certification exam. Opportunity will be given to take the Certified Pesticide Applicators exam at the end of the semester if the student desires to become certified. *Prereq: Two semesters of biological science.*

234 Lawn and Turf Management (3) Principles and practices of identifying, establishing and maintaining lawns and turfs in the landscape for public and private agencies. Two one-hour lectures and one two-hour lab.

242 Fundamentals of Horticulture (3) Horticulture industry and its contribution to world economy; theoretical and practical aspects of plant growth and development; principles and techniques of plant propagation; pruning and control of growth. Application and use of plant growth regulators in horticulture. Production, storage, processing, and marketing of horticultural plants and products. Two one-hour lectures and one two-hour lab.

250 Crop Evaluation (1) Intensive study involving identification and evaluation of agronomically important crops. Includes seed and plant identification along with grain grading. Course culminates in participation in national contest. May be repeated. Maximum of four hours. *Prereq: Consent of instructor.*

260 Landscape Equipment and Technology (3) Course will introduce students to equipment and technologies used in landscape maintenance and construction. Course will emphasize appropriate uses, equipment maintenance scheduling, and safety.

301-302 Special Problems (1, 1) Individual projects for students exhibiting special interests and abilities in soils or in breeding, propagation, or production of agronomic or horticultural plants. Maximum of one hour applicable to concentration requirements. Written project outline and report of results required. Taught only by arrangement prior to registration. *Prereq: Eight hours of study suitable to the problem.*

321 Landscape Management (3) Principles and techniques for maintenance of residential, commercial and institutional landscapes. Emphasis on landscape maintenance involving turf, flowers, ground covers, shrubs, and trees. Discussion of maintenance of playgrounds, natural areas, trails, golf courses, pools, and other public facilities. (Same as PRAD 321)

322 Introductory Plant Pathology (3) Introduction to basic principles of plant pathology. Diagnosis,

cause, and control methods of major plant diseases. Major emphasis on agronomic crops. Students are required to write reports and give oral presentations. Two one-hour Lectures and one two-hour lab. *Prereq: Two semesters biological science.*

324 Landscape Construction Techniques (3)

An introduction to the landscape construction and contracting industry; a survey of landscape construction materials and methods with emphasis on grading, drainage, wooden structures, cost-estimation, and construction document preparation. Practical experience will be provided through implementation of small-scale landscape development projects. Two one-hour lectures and one two-hour lab.

333 (533) Weed Science (3) Economic importance of weeds. Weed identification, weed interference, and integrated pest management. Ecology of weed growth, dissemination and competition with crops. Herbicide selectivity, persistence and mode of action. Government regulation of herbicides. Specific recommendations for crop and non-crop usage. Two one-hour lectures and one two-hour lab. *Prereq: Two semesters biological science. Coreq: CHEM 112. A term paper and research project will be required of students receiving graduate credit.*

341 Dendrology and Forest Ecology (3) The production, identification, management, and utilization of important forest trees of the United States, emphasizing native hardwood species common to Tennessee. Two hours lecture and one three-hour lab.

342 Fruit and Vegetable Production (3) Distribution, economic importance, and characteristics of important fruit and vegetable crops. Adaptation, culture, and management requirements. Disease and insect problems and controls. Harvesting and marketing systems. Commercial utilization. Students are required to write reports and give oral presentations.

345 Fruit and Vegetable Products (3) Basic principles and practices utilized in handling, processing and storage of fruit and vegetable products. Emphasis placed on current technical and applied information. Field trip required. Two one-hour lectures and one two-hour lab.

363 Plant Identification and Propagation (3) Principles and techniques for identifying and propa-

gating native and exotic ornamental plants utilized for functional and aesthetic purposes in residential, recreational and public grounds improvement.

365 Greenhouse Crops and Management (3)

Identification, propagation production and post-harvest physiology of floral, indoor and ornamental plants. Operation of greenhouses emphasizing state-of-art technologies and management.

401-402 (601-602) Research Participation

(3, 3) Application of the scientific method and techniques of research to solution of problems for students exhibiting special interest and abilities in investigative work in soil or plant sciences. Maximum of three hours applicable to concentration requirements. Presentation of written project outline and written and oral reports required. Taught only by arrangement prior to registration. *Prereq: Senior standing, minimum GPA of 2.75.*

410 (610) Nonindustrial Private Forestry (3)

Principles of forestry and management of small private tracts of forestland. Multiple uses of these forests and how to market and harvest products from them. How to protect them, improve their quality and keep records. (Same as NRM 410/610.)

422 (642) Forage Crops (3) Characteristics, distribution, and economic importance of forages. Culture, management, and utilization of grasses and legumes in forage-livestock systems. Factors affecting forage quality and utilization by ruminant livestock. Students are required to write reports and give oral presentations. Two one-hour lectures and one two-hour lab. *Prereq: PLSC 110, ANSC 110.*

431 (631) Principles of Plant Breeding (3)

Principles of reproduction and inheritance of plants and their application to development of improved genotypes for particular uses. Variety evaluation and distribution procedures. Two one-hour lectures and one two-hour lab. *Prereq: BIOL 336.*

433 (633) Field Crop Production (3) World distribution, economic importance, and growth characteristics. Cultural and management requirements, pest problems, and control. Harvesting marketing and utilization of major field crops. Two one-hour lectures and one two-hour lab. *Prereq: SOIL 210.*

442 (642) Crop Adaptation and Ecology (3)

Influence of environmental factors and cultural practices on plant growth responses, adaptation, and distribution. Study of plant community structure, competitive interactions and their relationship to cycling of energy, nutrients, and water in agricultural ecosystems. Two one-hour lectures and one two-hour laboratory. *Prereq: Two semesters of biological science, PLSC 110.*

445 Plants, Environment and Design (3)

Principles of plant composition and theory of plants in design with emphasis on historical and contemporary approaches to planting design. Understanding the functional abilities of plants in altering the environment with emphasis on architectural, engineering, aesthetics, and climatological uses of plants. Plant characteristics, requirements, and selection for use in natural and man-made environments with reference to soils, topography, climate, as well as, maintenance issues. Two one-hour lectures and one two-hour lab. *Prereq: PLSC 242 and 462.*

462 Environmental Landscape Design (3)

Theory and principles of landscape design with special emphasis on consideration of environmental factors affecting and affected by the landscape design. Form, structure, and function along with visual appeal will also serve as the basis for designing landscapes. Economics of design and long-term project maintenance will also be addressed.

471 Golf Course Management (3) Establishment and management of special purpose grasses for golf courses, greens, fairways, and the rough areas. Two one-hour lectures and one two-hour lab. *Prereq: PLSC 234 or PLSC 242 or consent of instructor.*

475 (675) Grazing Management Techniques

(3) Principles of forage crop growth, pasture soil characteristics, livestock grazing behavior, and pasture utilization through grazing. Methods of designing intensive pasture utilization systems. For graduate credit students are required to complete a capstone grazing system design utilizing concepts developed in the course.

Political Science (POSC)**210-220 American Government and Politics**

(3, 3) A survey of the origins, structure, and functions of the political system in the United States on the national, state, and local levels. 210: Development of American constitutionalism, federalism and intergovernmental relations, parties, interest groups, elections, civil rights, and civil liberties. 220: The executive, legislative, and judicial branches at national, state, and local levels. Domestic policies, budgetary processes, defense and foreign policy issues.

303 Scope and Methods of Political Science

(3) An examination of the basic theories, concepts, and methods of modern political analysis and the application of various research techniques. Significant writing and oral presentations required. Open only to political science majors and minors with at least junior standing.

312 Politics and Government of Tennessee

(3) An examination of Tennessee government and politics, including the state constitution, the three branches of government, political affairs, political issues, and local government.

314 Intergovernmental Relations (3) An in-depth examination of the historical evolution, growth, and contemporary status of fiscal political and legal relationships between the national, state and local governments. The course emphasizes federal policy and financing of state and local governments within the context of grants-in-aid programs.

321-322 International Relations (3, 3) Principles of theory and practice of international politics. Fundamentals of national power study, diplomacy, foreign policy, as well as the social, cultural, legal, and economic aspects of relations among nations. Discussion on several major current international problems each semester.

333 The President and Congress (3) An examination of the structure, roles, powers and functions of the Presidency and Congress. Review of the interactions between the executive and legislative branches with regard to law making, the budgetary process, policy development and implementation, military and foreign policy and other areas of constitutional responsibility.

341 Comparative European Government and Politics (3) Analyses of government and politics in the major countries of Europe and an introduction to some theoretical topics in comparative politics.

353 Administrative Law (3) A study of the role of government agencies in the legal process. Review of the problems associated with administrative rule-making and the enforcement methods and extent of checking public agencies.

361 Introduction to Public Administration (3) A study of bureaucracy in the United States. Emphasis on the environment of public administration, management of programs, and human behavior in organizations.

362 Introduction to Public Policy (3) A study of the process and substance of contemporary public policies in the nation and states.

363 Financing Public Policy (3) A study of the various approaches used in formulating budgets for local, state, and national governments. Emphasis will be on viewing the budget as reflecting goals of public policy. Course will include a review of some of the unique differences between the governmental budgetary process and that in the private sector.

381 Political Parties and Elections (3) The rise of political parties in America, major stages in their development, their organizational structures, and their impact on the American political process. The evolution of voting rights in America, general rules governing the election process, types of elections, and findings on voting behavior.

382 Public Opinion and Interest Groups (3) A study of the roles that interest groups and public opinion play in American political life. Review of the measurement of public opinion, the importance of various factors in the formulation of opinions, the articulation of public opinion through interest groups, and interest groups' methods of operations and financing.

390 Paralegal Studies: Jurisprudence (3) An introduction to the history and philosophy of law. Particular emphasis on the development of American law from its European antecedents. Examines major categories of contemporary legal practice. *Prereq:* POSC 210-220.

391 Paralegal Studies: Legal Terminology and Writing (3) An introduction to the legal language and the style of legal writing commonly used legal terms, writing of law office and trial memoranda, trial court briefs, appellate briefs, and the abstracting of depositions. *Prereq:* POSC 210-220 or instructor's approval.

392 Paralegal Studies: Legal Research (3) An introductory overview of the legal research process, both civil and criminal. Introduces students to major legal research sources and seeks to develop their proficiency in utilization of various legal indexing systems. *Prereq:* POSC 210-220 or instructor's approval.

393 Paralegal Studies Internship in Paralegalism (3) Purpose is to familiarize the student with various day-to-day aspects of the legal system or a law office by placing the paralegal in a law office or legally-related agency for one semester on a part-time basis. *Prereq:* POSC 391, 392, and department chair's approval.

401 (601) Political Theory (3) A review of major political ideas through a systematic study of key philosophers from ancient Greece to the present.

431-432 American Constitutional Law (3, 3)
 431: Civil Liberties. Traditional and newly-emerging issues of civil liberties in such areas as free speech, church-state relations, and freedom of the press.
 432: Civil Rights. The constitutional rights of certain groups in American society, especially minorities and women.

451 (651) The Judicial Process (3) A study of federal and state court structures and their environments with emphasis on the role that each level of court plays in the American legal system. The staffing of the courts and the process of judicial decision-making.

Political Science, Independent Study, Internships, Research, Travel-Study and Topics Courses

400 (600) Independent Study (3) Directed readings and discussions of selected topics in political science. Subject to be selected by student in consultation with instructor. Open only to majors or minors

of at least junior standing. Maximum of three credit hours allowed. By permission of Political Science Division only.

410 Political Science Internship (3-9) Designed to offer experience in governmental service under direction of faculty members and field supervisors. Amount of credit granted depends upon nature of projects undertaken. Course may be repeated up to maximum of nine hours under course number
Note: Only 6 hours of POSC 410 may count toward a major; only 12 hours of combined credit in POSC 400, 410 and 467 can count toward a major. Students cannot receive credit in both POSC 410 and POSC 420. *Prereq: POSC 210-220 unless waived by departmental chairperson.*

420 Public Administration Internship (3-12)
 To gain experience in governmental service for public administration concentration. Service position may or may not be compensated. Course performance based on an agreement between student and academic adviser which stipulates specific academic and work assignments. Students may elect a pass/fail option. In all cases, grades will be based upon academic evaluation and work evaluation by on-the-job supervisors. Three hours required for Public Administration concentration, additional hours may be taken for elective credit only. Students cannot receive credit in both POSC 410 and POSC 420.
Prereq: For public administration concentration only. Normally senior standing and an overall GPA of at least 2.00.

467 (667) Travel-Study [Selected Topics] (1-3)
 A combination of travel, study, and field observation in a geographic area away from campus under the supervision of a university instructor. May be taught as an organized study-tour or as an independent travel and study project. Topics, prerequisites, and course requirements announced in advance. May be offered on a pass/fail basis. Requires instructor's approval. Students may repeat course with different topics. Not regularly offered.

480 (680) Topics in U.S. Political Science: [Topic Title] (3) Classes in one or more of the following areas: (a) interdisciplinary approaches to political issues, and (b) specialized topics suitable for indepth study. May be repeated for credit (with

different topic). Only six hours of undergraduate topics courses can be counted toward the major or minor. Not regularly offered.

490 (690) Topics in Non U.S. Political Science: [Topic Title] (3) Classes in one or more of the following areas: (a) interdisciplinary approaches to political issues, and (b) specialized topics suitable for indepth study, and (c) comparative or international issues not covered in regular classes. May be repeated for credit (with different topic). Only six hours of undergraduate topics courses can be counted toward the major or minor. Not regularly offered.

Portuguese (PORT)

111 Elementary Portuguese (4) An introductory course emphasizing listening, speaking, reading, and writing. May be used to remove a language deficiency or for students with no prior experience in the language. Three one-hour lectures and two hours of lab.

122 Elementary Portuguese (4) An introductory course emphasizing listening, speaking, reading, and writing. Three one-hour lectures and two hours of lab. *Prereq: PORT 111 or the equivalent as determined by the department.*

222 Intermediate Portuguese (4) Grammar review, reading, writing and conversation. Three one-hour lectures and two hours of lab. *Prereq: PORT 122 or equivalent as determined by the department.*

230 Portuguese for Speakers of Spanish (4)
 Intensive Portuguese language course with focus on listening, reading, speaking (special attention given to pronunciation), writing and culture. Course taught in Brazilian Portuguese. Advanced proficiency in Spanish required. Three one-hour lectures and two hours of lab. *Prereq: SPAN 222 or equivalent. Native speakers of Spanish are welcome.*

341 Advanced Conversation (3) Emphasizes conversational skills. Oral practice to extend range of topics, vocabulary, fluency, and conversational strategies. Study of the phonetic system of the Portuguese language and exercises to improve pronunciation. Grammar appropriate for oral Portuguese. Discussions utilizing reading and electronic media such as videos and the internet. *Prereq: PORT 222 or instructor's approval.*

Psychology (PSYC)

110 General Psychology (3) Introduction to the methods and findings in psychology with emphasis on the origins, research methods and goals of psychological science, biological foundations of behavior, sensation and perception, learning, memory and information processing, cognition, language, cognitive development, and social and personality development.

120 General Psychology (3) Introduction to the methods and findings in psychology with emphasis on motivation and emotion, personality theories, psychological testing, psychopathology and therapy, attitudes and social perception, social relations, group influence, and altered states of consciousness.

110H-120H Honors General Psychology (3, 3) Limited class size, extensive discussion, writing assignments, and research projects are featured. Open to students who have demonstrated superior academic ability. *Prereq: Departmental approval.*

300 Introduction to Clinical Psychology (3) A survey of the science and practice of clinical psychology. Topics include a review of the historical roots of clinical psychology, issues of diagnosis and treatment of disorders, theoretical models of clinical assessment and intervention, professional and ethical issues. *Prereq: PSYC 110-120.*

310 Human Relations and Personal Adjustment (3) A study covering principles and practices of human relations skills in organizations and of personal adjustment in everyday life. Motivation and leadership, communication skills and transactional analysis, assertiveness, stress management, and self-concept development.

311 Human Relations for Staff (3) A course covering principles and practices of human relations skills in organizations. Content of course aimed at administrators and staff in university settings. Motivation and leadership, communication skills and transactional analysis, assertiveness, stress management, and self-concept development. Pass-Fail credit.

312 Social Psychology (3) A study of social influences on human behavior. Attitudes, conformity, prosocial and antisocial behavior, prejudice, interpersonal perception and attraction, leadership,

persuasion, and group dynamics. Lectures and readings are supplemented by measurement of social behavior in class projects. Writing requirements include essay examination questions and research papers. *Prereq: Three hours general psychology or general sociology. (Same as SOC 312)*

313 Developmental Psychology (3) A theoretical and empirical study of human cognitive, social, and personality development. Primary emphasis on psychological growth and change in infancy, childhood, and adolescence. Lectures and readings are supplemented by individual projects involving observation and measurement of behavior in natural settings. Writing requirements include essay examination questions and research papers. *Prereq: PSYC 110.*

315 Experimental Psychology I (4) An introduction to research methodology and statistics in the behavioral sciences. Topics will include a scientific overview, ethics, hypotheses, basic statistics, experimental design, and SPSS. Students will complete several research papers in the publication format of the American Psychological Association. Essay examinations are given and speaking assignments are required. Three one-hour lectures and one one-hour lab. *Prereq: PSYC 110-120.*

318 Experimental Psychology II (4) A continuation of Experimental Psychology I in research methodology and statistics in the behavioral sciences. Topics will include calculating probability, correlation, SPSS, t-tests, and ANOVA. Students will complete a comprehensive research project and several research assignments in the publication format of the American Psychological Association. Three one-hour lectures and one one-hour lab. *Prereq: PSYC 110-120 and 315 with a grade of C or better, and MATH 140 or equivalent.*

320 Learning and Cognition (4) A survey and critical analysis of theoretical issues, empirical findings, and research methods in the psychology of learning and cognition. Coverage includes mechanisms of learning and how learned information is retained, processed, and used in memory and other cognitive processes. Students conduct several laboratory research projects and write up the results in the publication format of the American Psychological Association. Three one-hour Lectures and one one-hour lab. *Prereq: PSYC 315 and 318.*

330 Applied Behavior Analysis (4) An in-depth view of the history, principles, procedures, and clinical applications of techniques based on learning theory. The student will be expected to design, conduct, and write up several behavioral-intervention projects involving children or adults. Three one-hour lectures and one one-hour practicum. *Prereq: PSYC 315 and 318.*

340 Industrial and Organizational Psychology (3) Psychology of employee selection, training, proficiency, evaluation, motivation, morale, and reactions to working conditions. Speaking assignments are required. *Prereq: PSYC 110-120.*

350 Abnormal Psychology (3) A study of the biological and psychological factors underlying abnormal behavior. The dynamics of psychological models, patterns of abnormal behavior and non-technical discussion of diagnostic and therapeutic methods. *Prereq: PSYC 110-120.*

355 Abnormal Child Psychology (3) A study of the biological and psychological factors underlying abnormal behavior in children. Includes a clinical description (non-technical discussion of etiology, assessment, prognosis, and treatment), theories, methods, and research dealing with emotional, cognitive, and behavioral disorders of children. *Prereq: PSYC 110-120.*

360 Drugs and Behavior (3) Effects of recreational and therapeutic drugs on the brain and behavior. Coverage includes depressants (alcohol, barbiturates), stimulants (caffeine, nicotine, amphetamines, cocaine), narcotics (morphine, heroin, methadone), hallucinogens (LSD, PCP, marijuana), antipsychotics, and antidepressants. A major component of the course includes understanding addiction and how it is treated.

365 Special Topics in Psychology (3) Selected topics in the area of psychology. The course subject matter will vary by semester; for example, psychology and law, health psychology, human sexuality, psychology and the media, neuropsychology, neuropsychological disorders in children, addictions counseling, psychology of aging, etc. Course may be repeated with total credits not to exceed six (6) hours.

370 Psychology of Women (3) This course concerns psychological approaches to studying women. It examines relevant theory and research. Topics include identity and self-concept, relationships and power, sexuality, parenting, work, mental health and women of color. (Same as WMST 370)

445 Undergraduate Research Participation (3) Experience in active research projects involving supervision of staff members. By arrangement. *Prereq: Junior or senior standing, minimum average of 3.00, instructor's approval.*

450 Theories of Personality (3) A critical review of historical and contemporary personality theories. Psychoanalytic, constitutional, actualization, and field-theoretical and learning-theory views. *Prereq: PSYC 120 and PSYC 350 or instructor's approval.*

470 Physiological Psychology (4) A systematic study of the nervous system and other physiological correlates of behavior. Three one-hour lectures and one one-hour lab. *Prereq: PSYC 315 and 318.*

475 History of Psychology (3) A comprehensive survey of the historical antecedents of modern psychology with emphasis on both scientific and philosophical origins. Essay examinations are given. Students write a comprehensive research paper. *Prereq: Six hours upper-division psychology.*

480 Senior Seminar (3) A detailed review of methods, content, and issues in psychology. Active student participation, including oral presentation of papers. This course must be taken in the final semester. The areas covered on the final exam are: Abnormal, Animal Learning/Motivation, Developmental, Experimental Design, History and Systems, Human Learning/Cognition, Personality, Physiological, Social, and Statistics. For psychology majors only.

490 Field Work in Psychology (1-3) Supervised field work placements available for students who want to explore career options in clinical or industrial psychology. *Prereq: Junior or senior standing and instructor's approval. Course may be repeated with total credits not to exceed six (6) hours.*

701 Directed Studies in Psychology (3) Directed study into the different subject matter areas of psychology.

Reading (READ)

100 The Strategic Dimension of Reading (3) A course designed to assist students in using strategies and skills to become life-long readers. Provides intensive practice in the strategic reading of a variety of college-level texts. Focus in this course is on reading strategies, critical thinking, experiences that foster an appreciation of reading and print information, and encourage life-long reading.

111 Effective Reading (2) A small group experience designed for students interested in vocabulary improvement and comprehension in a variety of reading situations.

433 (633) Reading in the Content Area Classroom (3) A study of methods and materials that can be used in content area classrooms to improve vocabulary skills and comprehension and enhance content retention. Students will develop materials for us in their specific areas of content concentration. *Prereq: Junior standing and a 2.5 cumulative GPA.*

438 (638) Classroom Approaches to the Teaching of Reading in the Elementary School (3) A study of various approaches and techniques in the teaching of reading for children including informal identification, analysis, and remediation of specific reading difficulties.

700 Foundations of Reading (3) An examination of various approaches and techniques in developmental reading. Emphasis will be on advanced methodology and its theoretical basis.

710 Advanced Reading Diagnosis and Corrective Reading (3) Study of advanced diagnostic procedures for children who exhibit severe reading difficulties, followed by instruction in techniques for planning and implementing improvement in identifying problem reading behavior. *Prereq: READ 700 or equivalent.*

720 Research Based Techniques for Teaching Reading and Language Arts (3) A study of research findings in teaching composition, English grammar, handwriting, listening, literature, spelling, and application of new research to effective teaching of reading. *Prereq: READ 700 or instructor's approval.*

730 Reading as a Psycholinguistic Process

(3) The investigation of current developments in cognitive psychology, and linguistics as they relate to understanding the reading act. Reading theories and models will be compared and evaluated. *Prereq: READ 700.*

740 Practicum in Reading (3) A field-based experience in a school setting with children who have reading problems, focusing on observation, diagnosis, planning, and implementing programs designed to bring about improvement in reading behaviors. *Prereq: READ 710.*

Religious Studies (RLST)

201 Religion and Contemporary Culture (3) Contemporary science and literature considered in their impact upon the relevance for religion in the 20th century. A study of such concepts as human nature, alienation, commitment, illusion, and hope.

301 Major Religions of the World (3) A survey of the history and philosophy of major living religions: Hinduism, Jainism, Buddhism, Confucianism, Taoism, Zoroastrianism, Judaism, Christianity, and Islam. (Same as PHIL 301)

306 Religion and Society (3) Interrelationships of society, culture, and religion. *Prereq: SOC 201. (Same as ANTH 306 and SOC 306)*

320 Traces of God (3) An analysis of the contemporary question of the existence and nature of God and the relevance to that question of experience, faith, revelation, mysticism, proofs, history, relationships, and creativity. Also an exploration of the relation of God and the World in terms of creation/evolution, time/eternity, and culture/values. Position paper required. (Same as PHIL 320)

340 Death, Suffering, and Evil (3) A study of the essential limits and boundary situations of life, particularly the dark shadows of death, suffering, and evil. Special attention given to an investigation of the possible meaningfulness of these limits and their value for authentic life. Other considerations include: suicide, abortion, war, crime, punishment, illness, insanity, perversion, inequality, waste. Position paper required. (Same as PHIL 340)

350 The Hebrew-Jewish Scriptures (3) A study of the religious ideas, history, literature, and theology of the Hebrew-Jewish Scriptures. Some attention to principles of interpretation and critical issues.

360 The Christian Scriptures (3) A study of the religious ideas, history, literature, and theology of the New Testament. Some attention to principles of interpretation and critical issues.

380 Topics in the Philosophy and History of Religion [Selected Topics] (3) Intensive coverage of issues in the philosophy of religion (such as the theistic attributes, theistic proofs, religious language) or in the history of religion (such as non-Western religious traditions, eras of reform, the history of interpretation). Course may be repeated with total credits not to exceed six (6) hours. (Same as PHIL 380)

Secondary Education (SEDU)

411 Instructional Strategies: Science (3) Trends in teaching secondary school science grades 7-12. Curriculum, strategies, laboratory and field experience, materials, computer assisted instruction, evaluation processes, professional associations, and safety in science teaching. Directed experiences in public schools. *Prereq: TCED 302 and admission to Teacher Education.*

412 Instructional Strategies: Mathematics (3) Development of strategies, techniques, materials, planning and evaluation skills in teaching mathematics. Directed experience in public schools. *Prereq: TCED 302 and admission to Teacher Education.*

413 Instructional Strategies: Modern Foreign Language (3) Purposes, techniques, materials, and evaluation in teaching Modern Foreign Language. Directed experiences in public schools. *Prereq: TCED 302 and admission to Teacher Education.*

414 Instructional Strategies: English (3) Purposes, techniques, materials, and evaluation in teaching English. Directed experiences in public schools. *Prereq: Admission to Teacher Education and TCED 302.*

415 Instructional Strategies: Social Studies (3) Purposes, techniques, materials, and evaluation in teaching Social Studies. Directed experiences in public schools. *Prereq: Admission to Teacher Education and TCED 302.*

420 (620) Workshop in Education: [Title of Workshop] (1-3) Workshop on selected topics. Same as ELED 490 (690) if same Title of Workshop. No more than six hours of workshop credit may be applied to an undergraduate or graduate degree in education. *Prereq: Instructor's approval.*

421 (621) Computer Literacy for the Classroom Teacher (3) Familiarization with the microcomputer as pertains to the public school. Familiarity with commonly used computer terminology, development of an awareness of different types of software, and ability to determine what constitutes good quality software. Study of word processing and emphasis as a tool for the teacher in the classroom. *Prereq: Admission to Teacher Education.*

422 (622) The Microcomputer and Its Use in the Classroom (3) Provision of the understanding and skills necessary to make the computer an effective tool in the classroom. Focus on the use of the computer in the various subject (grade level) areas. Attention to computer ethics. (Same as ELED 422/622)

423 (623) Logo for the Public School Teacher (3) Focus on the educational, philosophical, and psychological development of the Logo environment in a public school setting. Emphasis on the project approach. *Prereq: Admission to Teacher Education. (Same as ELED 423/623)*

715 Principles and Practices of Secondary Education: Curriculum and Instruction (3) Current trends, issues and practices in secondary education; strategies for improving curriculum and instruction; development of concepts and skills for curriculum and generic instruction planning.

725 Advanced Education Seminar [Selected Topics] (3) Course can be taken in multiples of 3 semester hours for a maximum of 9 semester hours. *Prereq: Permission of instructor. Certain sections may be offered on a pass/fail basis.*

730 Problems in Teaching in a Secondary School: [Subject Area] (3) Current issues related to the teaching of the particular area. Topics may include, but not be limited to, individual and/or group investigation of problems involved with teaching in the discipline, the development of higher order reasoning skills, as well as discussion of recent curriculum trends and materials. Certain sections may be offered on a pass/fail basis.

760 Supervision of Student Teaching and Field Experiences (3) A study of objectives and general techniques of supervising student teachers and students participating in field experiences in public schools.

792 Master Research Project, 7-12 (2) The culminating professional research project for the Master of Science in Education with a major in Teaching Program. Seminar topics to include but not limited to educational reform, curriculum design, student achievement, parent involvement, cultural diversity, education technology, assessments, and educators as collaborative leaders and mentors (in a 7-12 setting). *Prereq: SEDU 791. May repeat enrollment. P/N only.*

793 Student Teaching Grades 7-8 (5) Supervised student teaching in grades 7-8 for a minimum of 7.5 weeks. Must be taken with SEDU 794.

794 Student Teaching Grades 9-12 (5) Supervised student teaching in grades 9-12 for a minimum of 7.5 weeks. Must be taken with SEDU 793.

795 Student Teaching Grades 7-12 (5) Supervised student teaching in grades 7-12 for a minimum of 7.5 weeks. To be taken by candidates seeking licensure in K-12 programs.

Social Work (SWRK)

200 Introduction to Social Work and Social Welfare (3) Introduces students to the profession of social work and provides an overview of the professional knowledge, skills, and values necessary for generalist social work practice. An overview of the historical, philosophical, educational, and social dimensions of the social work profession. The origins, structure, and characteristics of the Ameri-

can social welfare system. Survey of the needs and problems people bring to social welfare agencies and patterns of societal responses. Special emphasis on rural areas.

220 Understanding Human Diversity and Oppressed Populations (3) Focuses on the dynamics and consequences of discrimination, economic deprivation and oppression on people of color, women, gay and lesbian persons. Other populations at risk are examined and distinguished by age, ethnicity, culture, class, and physical or mental ability. Exploration of personal and professional beliefs, values, roles and norms of culturally different clients and the use of culture in formulating appropriate intervention. (Same as WMST 220)

300 Social Welfare Policies and Services (3) Focuses on the identification of and relationship between social problems and social welfare policy. Emphasis is on social policy analysis using principles of social and economic justice as well as on intervention strategies at the local, state and national levels. *Prereq: Approval for initial progression.*

315 Social Work in Health Care (3) Provides special emphasis on the elderly. The role of the social worker relative to the patient and his/her family and to medical personnel, medical terminology, and crisis intervention. *Prereq: Instructor's approval.*

320 Human Behavior and Social Environment I (3) Introduces a broad range of theories relating to human bio-psycho-social development through childhood. General systems theory used to provide a social work orientation to the understanding of human behavior in individuals, small groups, large groups, communities and formal organizations. Social and economic factors as well as sex/gender and race are considered as determinants of behavior. *Prereq: Approval for initial progression; ZOOL 201 or 251; PSYC 110 or 120.*

325 Social Work in Child Welfare (3) Focuses on child neglect and abuse, family treatment, foster care, adoptions and other family and children's services. *Prereq: Instructor's approval.*

330 Human Behavior and Social Environment II (3) Continues the presentation of a model which analyzes the life-cycle and organizational function-

ing focusing on the period from early adolescence through very old age, as well as the effects on systems of diversity, oppression, and populations-at-risk. Emphasis is placed on the interactional processes involved in the socialization of the individual as a member of the family unit, social groups, organizations, and communities. *Prereq: SWRK 320.*

335 Social Work in Mental Health (3) Focuses on mental retardation and mental health issues and appropriate interventions at the micro, mezzo, and macro levels. *Prereq: Instructor's approval.*

340 Social Work Practice I (3) Presents a generalist approach to the basic principles and concepts of social work practice. Building on foundation knowledge, values and skills introduced in SWRK 200, an ecological-systems approach to problem solving is emphasized. Introduction of the general methods of social work interaction on micro-systems is the primary emphasis. *Prereq: SWRK 320 and concurrent registration in SWRK 350.*

345 Juvenile Justice: Social Problems and Legal Issues for Social Work and Criminal Justice (3) Focuses on the juvenile, the family, and the community as related to and interwoven with legal issues, practices and processes encountered by the social work and criminal justice professionals and their clients. (Same as CJ 370)

350 Social Work Practice Skills and Techniques (3) Offers laboratory-like interaction which builds on the theoretical information presented in SWRK 340. Skills and processes of engagement, data collection, assessment, intervention, evaluation, and termination phases in service delivery with a variety of systems are included. This course focuses on interviewing and recording techniques which can be applied to all levels of social work practice. Role play and videotaped scenarios assist in development of skills. *Prereq: SWRK 320 and concurrent registration in SWRK 340.*

375 Social Work in the School Setting (3) Provides understanding of the social worker's role in the interface between pupils, parents, schools, and communities. Focus on primary prevention and intervention in the school setting. *Prereq: Instructor's approval.*

400 Social Work Practice II (3) Is the second of three courses providing the framework for generalist beginning social work practice and builds on the foundation provided in SWRK340. Emphasis on mezzo-systems including family system. Also, an overview of group work, including a historical perspective and related group models. Focus on group formation, including assessment, composition, working agreement and stages of group development. Nondiscriminatory practice reinforced. Student participation in field experience is required. *Prereq: SWRK 340 and approval for advanced progression.*

410 Social Work Research and Evaluation (3) Introduces students to quantitative and qualitative methods of research used in social work. Emphasis will be placed on developing the student's knowledge and ability to ethically use scientific inquiry as a tool for adding to the knowledge base of social work practice, evaluating one's own practice, and evaluating social service programs. *Prereq: MATH 210 and approval for initial progression.*

415 Social Work in Child Welfare II (3) This course is a preparatory course for certification as a child welfare worker. Specific knowledge, skills and values of the TN Department of Children's Services are presented. *Prereq: SWRK 325 and admission to the social work program.*

425 Special Topics (1-3) Selected topics of current interest and importance. *Prereq: Instructor's approval. Course may be repeated with different topics.*

440 Social Work Practice III (3) Is the third of three courses providing the generalist method as a practice framework for beginning social work practice. Integration of knowledge, values and skills in problem solving, interpersonal helping, and intervention approaches with individuals, groups and communities. Primary emphasis on macro-systems. Ethical implications of practice examined in depth. *Prereq: SWRK 340 and approval for advanced progression.*

455 Social Work Travel Study [Selected Topics] (1-3) A course designed as an educational travel experience in Social Work within the United States or internationally under the supervision of a university instructor. May be taught as an organized

study-tour or as an independent travel and study project. Topics, prerequisites, and course requirements announced in advance. May be offered on a pass/fail basis. Students may repeat course with different topics. Not regularly offered. Requires instructor's approval.

460 Social Work Senior Seminar (2) Integration of social work professional foundation areas as defined by the Council on Social Work Education in a written case study. This course must be taken the semester prior to SWRK 490.

470 Social Work Field Instruction Preparation (1) A lab course designed primarily to prepare students for field instruction, professional employment and/or continued training. This course must be taken the semester prior to SWRK 490.

490 Social Work Field Instruction (12) Provides block placement for direct practice experience in a selected social work setting. Students' activities are supervised jointly by a designated agency employee in the work setting and by the Social Work Program Coordinator of Field Instruction or other designated social work faculty. Individual work with student interns and their supervisors is provided by periodic visits during the semester by faculty. Additional learning and preparation through regularly scheduled seminars. *Prereq: Completion of all other courses required for graduation and approval for full progression.*

Sociology (SOC)

201 General Sociology (3) Study of human society and the means by which groups and individuals adjust; the nature of social process, social structure, social organization (institutions), and social change.

202 Social Problems (3) Analysis of selected contemporary social problems in their social and cultural setting. Develop an awareness of local, national and international social problems. Learn and apply sociological perspectives to the analysis of social problems.

208 Marriage and Family (3) The relationships of the family structure to social organization. Particular emphasis focused on the family histori-

cally, mate selection, marital adjustment, marital happiness, and divorce in a changing society. (Same as WMST 208)

300 Cultural Anthropology (3) An examination of theory and method in cultural anthropology as used in the analysis of multicultures. Case studies from different ethnographic settings provide the primary source material. *Prereq: ANTH 101, SOC 201, or instructor's approval. (Same as ANTH 300)*

301 Social Research Methods (3) Major concepts and techniques in social science research, including the scientific method, measurement, sampling, and data collection techniques. *Prereq: SOC 201 and 202 with a grade of C or above.*

302 Social Statistics (3) Emphasizes proper use and interpretation of statistics in research and evaluation settings. Covers descriptive and inferential statistics, including central tendency, variability, analysis of variance, correlation, and regression. Intensive training in the use of statistical and spreadsheet programs for calculating statistics. *Prereq: Any MATH numbered above 100, SOC 301.*

304 (504) Race, Class, and Power (3) Description of stratification patterns, functions and dysfunctions of such patterns, conflicts generated by race and class, and possible ways of resolving problems associated with race/class differences. *Prereq: SOC 201. (Same as ANTH 304/504)*

305 (505) Sociology of Deviant Behavior (3) Theoretical analysis of the relation of deviant behavior to social and cultural standards of value, convention, and law. *Prereq: SOC 201.*

306 (506) Religion and Society (3) Interrelationships of society, culture, and religion. *Prereq: SOC 201. (Same as ANTH 306/506 and RLST 306)*

312 Social Psychology (3) A study of social influences on human behavior. Attitudes, conformity, prosocial and antisocial behavior, prejudice, interpersonal perception and attraction, leadership, persuasion, and group dynamics. Lectures and readings are supplemented by measurement of social behavior in class projects. Writing requirements include essay examination questions and research papers. *Prereq: Three hours general psychology or general sociology. (Same as PSY 312)*

341 (541) Men and Women: Gender Roles in American Society

(3) An examination of how gender is socially produced, and the implications of gender for individuals, social processes, and social structure. *Prereq: SOC 201. (Same as ANTH 341/541 and WMST 341)*

364 (564) Corrections (3) Provides an overview of the history and various perspectives of incarceration, tracing the development of prisons in America from their earlier roots in Europe. An examination is placed upon prison inmates, correctional staff, correctional treatment and punishment philosophies, political perspectives regarding criminal offenders, and special interest offenders such as juveniles and females, as well as capital punishment. (Same as CJ 364/564)

381 (581) Special Topics (3) Selected topics of current interest in sociology and/or anthropology. Course may be repeated with different topics. Maximum of six hours of topics/courses can be counted toward the major or minor. (Same as ANTH 381/581)

402 (602) Sociological Theory (3) A survey and analysis of classical and contemporary sociological theory as it applies to both historic and current events. Topics may include inequality, genocide, and the role of ideas and class as social forces driving history and theory forward. *Prereq: SOC 201 and 202 with a grade of C or above.*

404 Social Stratification (3) An emphasis is made upon the class system of the United States with some comparisons to stratification systems of other times and societies. Theory and research appropriate to the analysis of structured social inequality are surveyed. *Prereq: SOC 201 or ANTH 101, and SOC 202 or 208. (Same as ANTH 404)*

413 (613) Criminology (3) Problems, theory, cause, control, and prevention of criminal behavior. *Prereq: SOC 201.*

433 (633) Population Processes and Problems (3) Demographic factors and social structure. Trends in fertility, mortality, and migration. Methods of demographic research. Population policy. *Prereq: SOC 201.*

455 Sociology Travel Study [Selected Topics]

(1-3) A course designed as an educational travel experience in Sociology within the United States or internationally under the supervision of a university instructor. May be taught as an organized study-tour or as an independent travel and study project. Topics, prerequisites, and course requirements announced in advance. May be offered on a pass/fail basis. Students may repeat course with different topics. Not regularly offered. Requires instructor's approval.

480 Internship in Sociology (3-6) Application of sociological skills in a supervised workplace setting. Placement will be determined by the instructor, in consultation with the student. The student may or may not be paid. Student grades will be based on the instructor's academic evaluation as well as the work evaluation by the student's on-the-job supervisor. *Prereq: SOC 201, 202, Sociology major, senior standing, and a minimum 3.00 GPA in Sociology coursework or permission of department chair. May only be taken once for credit.*

485 Directed Reading and Research (3) A systematic sociological/anthropological study of a selected topic through supervised reading of pertinent substantive and methodological literature, primary data collection or use of secondary data and statistical analysis of data by a Sociology/ Anthropology faculty. Maximum of 6 hours of primary topic research or different topics can be counted toward major or minor. By arrangement only. *Prereq: ANTH 101 or SOC 201, an additional 3 credit hours sociology/ anthropology course, minimum cumulative GPA of 3.00, and instructor's approval of topic and research methods. (Same as ANTH 485)*

495 (695) Comparative Family Systems (3) An examination of families both cross-culturally and historically. Attention is directed to understanding the variation and similarities in family structures, marital arrangements, premarital relations, gender roles, and socialization. *Prereq: SOC 201. (Same as ANTH 495/695 and WMST 495)*

497 (697) Senior Seminar (3) Readings, discussion of problems, and presentation of papers. This course must be taken the semester prior to graduation. *Prereq: Sociology major or Anthropology minor. (Same as ANTH 497/697)*

Soil Science (SOIL)

210 Soil Science (4) The nature and properties of soils. Provides an introduction to the characteristics of soils. Discussions of the biological, chemical, and physical processes which occur in soil and how these processes affect plant growth and environmental quality. Three one-hour lectures and one two-hour lab. *Prereq: CHEM 111 or 121 or consent of instructor.*

250 Soil and Landscape Evaluation (1)

Principles of soil morphology as utilized in soil and landscape evaluation in the field. Involves describing, classifying and interpreting soils in preparation for regional and national soil judging contests. May be repeated. Maximum four hours. *Prereq: Consent of instructor.*

301-302 Special Problems (1, 1) Individual problems for students exhibiting special interests and abilities in soils, soil morphology and classification, soil fertility, management, and conservation. Maximum of one hour applicable to concentration requirements. Written project outline and report of results required. Taught only by arrangement prior to registration.

315 Soil and Water Conservation (3) Problems, principles, and control of soil erosion by water and wind; land planning for soil conservation: water management, including irrigation and drainage problems; philosophies of land ethics and stewardship. Students are required to write reports and give oral presentations. Three one-hour lectures. *Prereq: SOIL 210.*

321 Soil Genesis, Morphology and Classification (3) Study of the soil as a natural, three-dimension system: the effect of geologic, climatic, and biotic interactions on soil characteristics and processes of formation and methods of classifying soils. Two one-hour lectures and one three-hour lab. *Prereq: SOIL 210.*

401-402 Research Participation (3, 3) Research project involving supervised independent study for students exhibiting special interests and abilities in the soils area. Maximum of three hours applicable to concentration requirements. Presentation of written project outline and written and oral reports required. Taught only by arrangement prior to

registration. *Prereq: Senior standing, minimum GPA of 2.75.*

412 (612) Soil Chemistry and Fertility (3)

The principles of soil chemistry as they relate to ion exchange, nutrient availability, and soil fertility. Sources, properties, and utilization of fertilizers and other soil amendments by plants. Three one-hour lectures. *Prereq: SOIL 210.*

420 Soil Microbiology and Biochemistry (3)

Study of soil microorganisms including their habitats, activities and ecological relationships. Emphasis on microbial interactions and processes which affect both agricultural practices and environmental quality, including: nutrient cycling, decomposition of organic residues and compounds dynamics of soil organic matter: enzymatic activities: potential use of soil organisms for environmental remediation. Three one-hour lectures. *Prereq: SOIL 210 and MBIO 251 or 310, or consent of instructor.*

421 Soil Microbiology and Biochemistry

Laboratory (1) Laboratory study of soil microbial populations, organic compound decomposition, nitrogen transformations, and enzyme activities in soils. One three-hour lab. *Prereq: Completion of, or concurrent enrollment in SOIL 420.*

430 (630) Wetland Science (3) An introduction to the conservation and management of wetland environments. Emphasis will be placed on the role of wetlands in maintaining water quality and strategies for multiple use management of wetland resources. Students will become familiar with basic and applied concepts in hydrology, soils, and vegetation of both constructed and natural wetlands. Three one-hour lectures and two Saturday field trips. *Prereq: CHEM 111 or 121, BIOL 120 or 140, MATH 140, or consent of instructor. It is the assumption of the instructor that a student has a basic understanding of biological chemistry, for example the processes of photosynthesis and respiration.*

440 (640) Soil Physics (3) An introduction to soil as a porous medium that supports the growth of plant roots by retaining air, heat, water and nutrients. These same physical processes govern the movement of chemicals in the environment. The course will cover physical processes and properties and develop the concepts of transport and retention.

Spanish (SPAN)

111 Elementary Spanish (4) (TBR: SPAN 1010)

An introductory course emphasizing listening, speaking, reading, and writing. May be used to remove an entrance deficiency or for students with no prior experience in this language. After passing 111, students will take the second semester of the elementary sequence, 122. Three one-hour lectures and two hours of lab.

115 Transitional Spanish (4) A review of listening, speaking, reading, and writing for students who have had two years of Spanish at the high school level or equivalent as determined by the department. After passing SPAN 115, students will take the second semester of the elementary sequence, SPAN 122. Three one-hour lectures and two hours of lab.

122 Elementary Spanish (4) (TBR: SPAN 1020) An introductory course emphasizing listening, speaking, reading, and writing. Three one-hour lectures and two hours of lab. *Prereq: SPAN 111 or 115 or equivalent as determined by the department.*

222 Intermediate Spanish (4) Grammar review, reading, writing and conversation. Three one-hour lectures and two hours of lab. *Prereq: SPAN 122 or equivalent as determined by the department.*

250 Latin America Today: The Peoples and Cultures of Latin America (3) An interdisciplinary study of Latin America today, with emphasis on the life-styles, customs, mentality, and overall culture of the peoples of this region. Discussion of current trends in politics, education, media, religion, and literature and the arts (including popular culture) especially as they illustrate important cultural values and attitudes. Consideration of the attitudes of Americans towards the peoples of Latin America and vice versa. Taught in English.

300 (500) Intensive Conversation in a Foreign Country (3) In-residence training in the foreign language of the area visited. The course elected must be approved in advance by the Chair of the Department of Modern Foreign Languages. Research project required for graduate credit. *Prereq: SPAN 222 or equivalent.*

321 (521) Introduction to Spanish Civilization (3) A descriptive and critical approach to the instruction of Spanish history, geography, reli-

gious, political, social, educational, and economic institutions. Research paper required for graduate credit. *Prereq: SPAN 341 or 342 or departmental approval.*

322 (522) Introduction to Spanish American Civilization (3) A descriptive and critical approach to the instruction of Spanish American history, geography, religious, political, social, educational, and economic institutions. Research paper required for graduate credit. *Prereq: SPAN 341 or 342 or departmental approval.*

341 (541) Advanced Conversation (3) Emphasizes conversational skills. Oral practice to extend range of topics, vocabulary, fluency, and conversational strategies. Study of the phonetic system of the Spanish language and exercises to improve pronunciation. Grammar appropriate for oral Spanish. Discussions utilizing readings and electronic media such as videos and the internet. Class presentation of research project required for graduate credit. Heritage speakers and those with near-native abilities in Spanish are not eligible to take this course. If they intend to major in Spanish or earn a Certificate of Proficiency, they should see the department chair for a waiver. *Prereq: SPAN 222 or instructor's approval.*

342 (542) Advanced Composition (3) Emphasizes composition skills. Written practice to extend range of topics, vocabulary, fluency, and compositional strategies. Grammar and stylistics appropriate for written Spanish. Practice writing expository and creative prose, translations as well as use of internet discussion lists. Class presentation of research project required for graduate credit. *Prereq: SPAN 222 or instructor's approval.*

350 Masterpieces of Spanish and Spanish-American Literature (in English Translation) (3) In-depth discussion of selected literary masterpieces from Spain and Spanish-speaking countries in Latin America. Emphasis on characters, themes, and social trends which reflect the culture and traditions of the Hispanic world. No knowledge of Spanish required; taught in English. Does not count towards major, minor or Certificate of Proficiency in Spanish. *Prereq: English 111-112.*

360 (560) Studies Abroad (3) In-residence study of the literature, language, or civilization of the area visited. Relevant field trips. Must be approved in

advance by the Chair of the Department of Modern Foreign Languages. Research paper required for graduate credit. *Prereq: SPAN 341 or 342.*

370 (570) Travel Study (1-3) A combination of travel and study experiences in the U.S. or abroad designed to enrich students' knowledge of the target foreign language and culture. May be taught as an organized study tour under faculty supervision or as an independent travel and study project with prior department approval. Topics, prerequisites, and course requirements announced in advance. Research paper required for graduate credit. Students may repeat course with change of topic for maximum of six hours credit. Chair of the Department of Modern Foreign Languages approval must be obtained for travel-study courses to count towards minor, major, or Certificate of Proficiency. Not regularly offered.

381-382 (581-582) Survey of Spanish Literature (3, 3) Selected readings to give students an acquaintance with important personalities, movements, and ideas in Spanish literature. 381: Beginning to 17th century. 382: 18th century to present. Research paper required for graduate credit. *Prereq: SPAN 341 or 342 or departmental approval.*

385-386 (585-586) Survey of Spanish American Literature (3, 3) Selected readings to give students an acquaintance with important personalities, movements, and ideas in Spanish American literature. 385: Discovery (1492) to Romanticism. 386: Realism (late 19th century) to present. Research paper required for graduate credit. *Prereq: SPAN 341 or 342 or departmental approval.*

401 Foreign Language Internship (3) Utilization of the target foreign language in a monitored work environment. Appropriate placements may be found locally, nationally, or abroad. Students may or may not be paid. Evaluation by both supervising instructor and on-the-job supervisor. Chair of the Department of Modern Foreign Languages approval must be obtained for internships to count towards minor, major, or Certificate of Proficiency. *Prereq: SPAN 341 or 342.*

451 (651) The Language of Business and the Professions (3) Study of the basic terminology and documents of business and various professions as practiced within the Hispanic world. In addition

to business, professions such as communications, travel and tourism, agriculture, and criminology will be covered. Composition of business letters and resumes, translation, and presentation of oral reports. Research paper required for graduate credit. *Prereq: SPAN 341 or 342 or instructor's approval.*

481 (681) 19th Century Spanish Literature (3) Study in depth of selected works. *Prereq: SPAN 341 or 342 or instructor's approval.*

482 (682) Contemporary Spanish Literature (3) Study in depth of selected works. *Prereq: SPAN 341 or 342 or instructor's approval.*

486 (686) Contemporary Latin-American Literature (3) Study in depth of selected works. *Prereq: SPAN 341 or 342 or instructor's approval.*

491 (691) Spanish and Latin-American Cinema (3) Study of major works in the Spanish and Latin-American cinema from the 1920s to the present day. The films surveyed will illustrate the development of Spanish and Latin-American cinema and will focus on important socio-political and cultural issues in Twentieth-Century Spain and Latin America. Research paper required for graduate credit. *Prereq: SPAN 341 or 342 or instructor's approval.*

495-496 (695-696) Topics in Spanish Language, Literature, or Civilization (1-3, 1-3) Study of selected aspects of Spanish language, literature, or civilization. Taught in Spanish. Topics and prerequisites announced in course schedule. Research paper required for graduate credit. Students may repeat course with change of topic. Only six hours of topics courses may count towards a minor, major, or Certificate of Proficiency. Not regularly offered.

498-499 (698-699) Independent Study (1-3, 1-3) Directed reading or research under supervision of a staff member. Available only to Juniors and Seniors having completed at least six hours of upper-division coursework in Spanish. Project must be approved by faculty in the discipline concerned and the department chair. Research paper required for graduate credit. Students may take no more than six hours of independent study.

Special Education (SPED)

300 (500) Exceptional Child (3) An introductory course designed to provide an overview of the field of special education. Principles, characteristics, programs, special needs, legal requirements, and instructional strategies related to the education of handicapped children.

386 (586) Practicum in Special Education (3) The initial field experience in special education. Emphasis will be on observation participation. There will be 75 contact hours in P-12, split between at least two settings. *Prereq: SPED 300.*

387 (587) Practicum in Teaching Exceptional Children (Birth-6) (3) The initial field-based experience in special education. The course will require a total of 75 contact hours split between two different settings. Optional settings will be school, hospital, Children's Center, and the Head Start program. *Prereq: SPED 300.*

415 (615) Characteristics and Needs of Children with Disabilities (3) Examination of various areas of exceptionality including mental retardation, learning disabilities, and behavior disorders. Focus on the evolution of each area and its relationship to the individual, family, society, and education. *Prereq: SPED 300.*

420 (620) Language Development and Disorders (3) Principles of normal speech and language development and therapeutic approaches for children between birth and age six. Prevalence and types of speech/language disorders in infants, toddlers and preschool children. Emphasis on identification, prevention, intervention and assessment of language developmental delays for children under age six. *Prereq: SPED 300.*

425 Sign Language (3) Manual communication of the deaf, emphasis on expressive and receptive use of finger spelling in a total communication approach. Different manual communication methodologies will be explored. *Prereq: SPED 300.*

430 (630) Early Childhood-Special Education (3) This course examines: Growth and development of children from birth to age 9 in the context of family life; etiological factors affecting young children

with developmental delays; cultural, familial, educational, and legal implications; behavioral characteristics of children in early intervention programs; the philosophy, methods, materials, settings and acceptable standards involved in the intervention and instructional procedures of early childhood-special education programs. *Prereq: SPED 300. Recommended prereq: SPED 420.*

432 (632) Educational Procedures for Children with Exceptionalities (4) Examination of the relationship between the characteristics and needs of exceptional children and specialized instructional procedures. Development of skills in analyzing curriculum requirements, writing individualized education programs (IEP's), teaching effectively, and evaluating the legal aspects of special education will be emphasized. *Prereq: Admission to Teacher Education and SPED 300.*

437 (637) Assessment of Exceptional Children (3) The purpose and how to administer, score, and interpret each test instrument. Assembly of a case study to aid in the diagnosis and treatment of the learner. *Prereq: Admission to Teacher Education, SPED 300.*

440 (640) Advanced Methods for Students with Mild Disabilities (3) An examination of the unique needs and particular issues which are specific to students with mild disabilities and at-risk population. The course emphasizes curriculum methodology and approaches in general and special education classes. *Prereq: Admission to Teacher Education, SPED 300.*

450 (650) Characteristics and Needs of the Gifted/Talented (3) Historical and societal perceptions, characteristics, needs, psychological and educational considerations and identification of the gifted/talented. *Prereq: SPED 300.*

451 (651) Strategies and Programs for Teaching the Gifted/Talented (3) Curriculum development and effective teaching strategies with the gifted/talented in various educational environments. *Prereq: Admission to Teacher Education, SPED 300 and 450 or instructor's approval.*

460 (660) Behavior Interventions (3) Advanced strategies for managing social behaviors that impact

on academic learning of mildly, moderately and severely disabled children. Techniques for eliminating maladaptive behaviors, managing aggressive and antisocial students and teaching appropriate social skills for special education students. *Prereq: Admission to Teacher Education and SPED 300.*

470 Integrating Children with Disabilities in Regular Education (3) Examination of the programs, materials, teaching techniques and classroom modifications for integrating exceptional learners in regular education. An overview of PL 94-142, IEP as they relate to least restrictive environment. An examination of the regular education staff (attitudes, preparation, resources and coordination) will be addressed. *Prereq: SPED 300.*

490 (690) Workshop in Special Education: [Title of workshop] (1-3) Workshop on selected topics. No more than six hours of workshop credit may be applied to a graduate degree in education. *Prereq: Instructor's approval.*

700 Consultation Approaches and Strategies (3) Focus on the special educator as one member of a parent/ professional team meeting the needs of exceptional children. Examination of the role of consultation in delivering special education services, definitions of consultations, communication skills, and collaborative strategies.

710 Advanced Practicum in Teaching Exceptional Children (6) Advanced special education field-based experience. Focus on refining skills in the sequence of collecting student assessment data, developing IEPs, and establishing instructional programs, as well as examining other facets of special education. *Prereq: SPED 632, 637 (can be taken concurrently with 632).*

Statistics (STAT)

325 Statistical Methods (3) Basic probability distributions, fundamentals of statistical inference, hypothesis testing, one way classification, analysis of variance, covariance, use of variance components and their estimation, comparative experiments, multiple comparisons, and regression. *Prereq: MATH 210.*

365 (565) Regression Analysis (3) Measuring the relationship among variables using standard regression techniques. Topics include simple, multiple, and polynomial regression, model fitting, verification of model assumptions, and examination of residuals. *Prereq: MATH 251, 310, and either STAT 325 or ENGR 311 or departmental approval. Credit for both MATH 360 and MATH 365 or STAT 365 (565) will not be allowed.*

375 (575) Sampling Theory (3) Mathematical development of sampling. Consideration of simple probability sampling including simple random, stratified random, cluster and multistage sampling. Deriving estimates and variances of estimates for different sampling designs. *Prereq: STAT 325 or ENGR 311 or departmental approval.*

385 (585) Nonparametric Methods (3) Alternatives to normal-theory statistical methods; analysis of categorical and ordinal data, methods based on rank transforms, measures of association, goodness of fit tests, order statistics. *Prereq: MATH 251 and either STAT 325 or ENGR 311 or departmental approval.*

435 (635) Categorical Data Analysis (3) Analysis of categorical data. Contingency tables, exact tests, loglinear models, analyses involving ordinal variables, binary response models, and multinomial response models. *Prereq: MATH 251 and either STAT 325 or ENGR 311 or departmental approval.*

455 (655) Design of Experiments (3) The design and analysis of experiments. Topics include one and two factor analysis of variance, randomized designs, repeated measures, and factorial experiments. *Prereq: MATH 251, and either STAT 325 or ENGR 311 or departmental approval. Credit for both MATH 455 and STAT 455 will not be allowed.*

461 (661) Probability and Statistics I (3) Discrete and continuous probability spaces, statistical independence, distributions, discrete and continuous random variables, expectations, moment-generating functions, limiting distributions, estimation of parameters, confidence intervals, hypothesis testing with applications, linear regression and correlation, multiple linear regression. *Prereq: MATH 252, either MATH 314 or CSCI 301, and either STAT 325 or ENGR 311 or departmental approval. Credit for both MATH 461 and STAT 461 will not be allowed.*

462 (662) Probability and Statistics II (3) Discrete and continuous probability spaces, statistical independence, distributions, discrete and continuous random variables, expectations, moment-generating functions, limiting distributions, estimation of parameters, confidence intervals, hypothesis testing with applications, linear regression and correlation, multiple linear regression. *Prereq: MATH 320 and STAT 461. Credit for both MATH 462 and STAT 462 will not be allowed.*

465 (665) Statistical Computing (3) Applications of major statistical software packages. Emphasizes the use of computers to perform statistical procedures and the interpretation of statistical output. *Prereq: Either STAT 325 or ENGR 311 or departmental approval. Credit for both MATH 465 and STAT 465 will not be allowed.*

491-492 (691-692) Special Topics [topic title] (1-3) Selected topics in statistics, student research, or seminar. Course may be repeated with total credits not to exceed six hours. *Prereq: MATH 320, either STAT 325 or ENGR 311, and departmental approval.*

498 Undergraduate Research Experience I (2) Introduction to research methodologies and tools including LaTeX and MathSciNet. Presenting mathematics in written and oral formats. Ethics in research. This course includes substantial directed individualized study leading to the preparation of a significant paper. *Prereq: consent of the department chair. Cannot receive credit for both MATH 498 and STAT 498. Grading on a pass or fail basis.*

499 Undergraduate Research Experience II (1) The presentation of mathematics works in both oral and written formats. This course will finalize the significant paper begun in MATH/STAT 498 and based on the student's individual research. This will be required that it be presented at a regional or national meeting. *Prereq: MATH 498 and consent of the department chair. Grading on a pass or fail basis.*

Teacher Education (TCED)

Note: For student teaching courses (402-412), students should check their program of study sheet and student teaching application for other student teaching prerequisites specific to their major.

211 Introduction to Teaching (1) A course designed to provide prospective teacher education majors with an introduction to teaching as a profession. Includes an overview of the Teacher Education Program (TEP) Conceptual Framework and development of the TEP portfolio.

301 Foundations of Education (2) An introductory course designed to provide prospective teacher education majors with an overview of the history and philosophy of education. This course addresses professionalism, history, philosophy and sociology of education; global understanding; diversity and governance in education. The course includes the initial development of a professional portfolio for each student as part of the requirements for completion of a degree within the College of Education and Behavioral Sciences.

302 Integrated Teaching Strategies (3) Addresses attitudes, knowledge and skills as defined in the College of Education and Behavioral Sciences Conceptual Framework: teaching and learning styles; strategies for teaching; planning for teaching; models of instruction; classroom management of instruction; and computer literacy. This course will also emphasize oral expression and written communication. Includes field experiences, directed observations, and participation in a public school classroom setting. This course serves as a checkpoint for the teacher education portfolio. *Prereq: Admission to Teacher Education.*

303 Diagnosis and Evaluation (3) Designed to develop skills in selecting, constructing, administering, and interpreting instruments appropriate for assessing differing needs and achievement of children and youth. Activities involve classroom testing and development. Includes field experiences, directed observations and participation in a public school classroom setting. This course serves as a checkpoint for the teacher education portfolio. *Prereq: Admission to Teacher Education and TCED 302.*

305 Classroom Management (2) A study of skills and techniques facilitative to an effective classroom environment. Emphasis on behavioral management principles, classroom climate analysis, and teacher/pupil rapport building. Includes 20 hours of field experiences, directed observations, and participation in

a public school classroom setting. This course serves as a checkpoint for the teacher education portfolio. *Prereq: Admission to Teacher Education.*

340 Applied Mathematics and Science (4) Strategies and materials for teaching mathematics and science in the elementary classroom. Lesson unit plans, participation in developmentally appropriate hands-on activities, simulated and direct-teaching experiences. Includes directed observations and 4 hours small group instruction in classroom settings. *Prereq: Admission to Teacher Education and TCED 302. Coreq: MATH 192 or instructor's approval.*

350 Applied Social Studies and Language Arts (4) Strategies and materials for teaching social studies and languages arts in K-8 classrooms. Unit and lesson plans, activities and materials for the classroom, peer teaching. Special emphasis on meeting the needs of diverse learners. *Prereq: Admission to Teacher Education and TCED 302.*

401 Seminar in Teaching (1) Structured seminar for advanced discussion of instructional and classroom management, variety in methodology, discipline, school law, professionalism, and related topics. Emphasis will also be placed on oral expression and written communication. Coreq: TCED 402-403 or TCED 404-405 or TCED 404-406 (student teaching courses). *Prereq: Admission to Teacher Education.*

402 Student Teaching Grades 1-4 (6) Supervised student teaching in grades 1-4 for a minimum of 7.5 weeks. Must be taken with TCED 401 and TCED 403. *Prereq: Admission to Teacher Education, TCED 301-302-303, all specialized teaching strategies courses and Reading requirements. See note above.*

403 Student Teaching Grades 5-8 (6) Supervised student teaching in grades 5-8 for a minimum of 7.5 weeks. Must be taken with TCED 401 and TCED 402. *Prereq: Admission to Teacher Education, TCED 301-302-303, all specialized teaching strategies courses and Reading requirements. See note above.*

404 Student Teaching Grades 7-8 (6) Supervised student teaching in grades 7-8 for a minimum of 7.5 weeks. Must be taken with TCED 401 and

TCED 405. *Prereq: Admission to Teacher Education, TCED 301-302-303, all specialized teaching strategies courses and Reading requirements. See note above.*

405 Student Teaching Grades 9-12 (6) Supervised student teaching in grades 9-12 for a minimum of 7.5 weeks. Must be taken with TCED 401 and TCED 404 or 406. *Prereq: Admission to Teacher Education, TCED 301-302-303, all specialized teaching strategies courses and Reading requirements. See note above.*

406 Student Teaching Grades K-8 (6) Supervised student teaching in grades K-8 for a minimum of 7.5 weeks. Must be taken with TCED 401 and TCED 405 or 407. *Prereq: Admission to Teacher Education, TCED 301-302-303, SPED 300, all specialized teaching strategies courses and Reading requirements. See note above.*

407 Student Teaching in Special Education (K-12) (6) Supervised student teaching in special education K-12 for a minimum of 7.5 weeks. Must be taken with TCED 401 and TCED 406. *Prereq: Admission to Teacher Education, TCED 301-302-303, SPED 300, all specialized teaching strategies courses and Reading requirements. See note above.*

408 Student Teaching in Special Education: Non-School Setting (PreK-1) (6) Supervised student teaching in special education non-school setting PreK-1 for a minimum of 7.5 weeks. Must be taken with TCED 401 and TCED 407. *Prereq: Admission to Teacher Education, TCED 301-302-303, SPED 300, all specialized teaching strategies courses and Reading requirements. See note above.*

409 Student Teaching in Kindergarten (6) Supervised student teaching in kindergarten for a minimum of 7.5 weeks. Must be taken with TCED 403 or TCED 412. *Prereq: Admission to Teacher Education and completion of all specialty area and professional education requirements. See note above. (Same as ECED 409.)*

450 (650) Designing Curriculum for the Early Adolescent (3) Review of the specific characteristics and educational needs of early adolescents (grades 6-9). Describes the current middle school movement, its historical antecedents, and the devel-

opment of curriculum appropriate for early adolescents, emphasizing curriculum integration, authentic assessment, student involvement in planning, etc.

Prereq: Admission to Teacher Education and TCED 302, 340, or 350. Graduate level students will complete a research paper based on a critique, analysis, and/or development of a middle school program model.

475 (675) Learning and the Kindergarten

Child (4) A four-hour credit course in a state-approved kindergarten placement. It includes a weekly one hour seminar with a faculty member.

Prereq: for 475--Admission to Teacher Education and TCED 302; TCED 340 or TCED 350 (K-6 majors); ECED 341 or ECED 351 (PreK-3 majors) or permission of instructor; for 675--Admission to Teacher Education. (Same as ECED 475/675.)

712 Learning Theory and Cognition Applied to the School Setting

(3) The nature of learning processes and conditions for effective learning and implications for teaching exploration of how learning theory can be applied in the school environment to enhance the learning experience; recent directions in cognitive studies and their general implications for functional classroom use. Projects/activities will be individualized according to the licensure area being sought.

716 Growth and Development in School Age

Students (3) The physiological, sociological, and psychological basis of human behavior with emphasis upon research dealing with the normal student in a school environment. Projects/activities will be individualized according to the licensure area being sought.

780 Principles and Techniques of Teaching

(3) The course is designed to provide the candidate pursuing initial licensure the opportunity to engage and be acclimated into the public school environment. Emphasis will be placed on integrating the initial conceptual framework into teaching and learning styles, strategies for teaching, planning for instruction, and assessment of initial outcomes. The class will meet for 90 minutes per week and will require 45 clock hours of field work in a previously approved grade appropriate diverse public school setting.

781 Instructional and Management Strategies

(3) The course will continue to integrate the initial conceptual framework into advanced strategies for teaching, planning for assessment and feedback, with special emphasis on managing the educational environment. The student's portfolio will be readied for admission to student teaching at the appropriate level. The class will meet for 90 minutes per week and will require 45 clock hours of field work in a previously approved diverse public school setting. *Prereq: Admission to Teacher Education and TCED 780.*

791 Master Research Project, K-12 (4) The culminating professional research project for the Master of Science in Education with a major in Teaching Programs. Seminar topics to include but not limited to educational reform, curriculum design, student achievement, parent involvement, cultural diversity, educational technology, assessments, and educators as collaborative leaders and mentors (in a K-12 setting). *Prereq: EDEV 710 and EDFN 710. May repeat enrollment. P/N only.*

Textiles, Clothing and Fashion Merchandising (TCFM)

102 Fashion Selection and Personal Image

(3) Principles and elements of design applied to the personal and professional clothing needs of men and women.

103 Clothing Construction and Evaluation

(3) Basic principles of fitting, pattern alterations, and apparel construction; comparative study of factors influencing quality of ready-made garments. One one-hour lecture and two two-hour labs.

200 Introduction to Fashion Merchandising

(3) Survey of the fashion business focusing on fashion socioeconomics, principles governing origins, and activities involved in the delivery of goods and services to the consumer, including implications of these factors to apparel merchandising.

300 Clothing and Human Behavior (3) Functional and sociocultural aspects of dress and adornment in world cultures. Historical, technological, and economic influences. (Same as WMST 300)

303 Textiles (3) Consumer-oriented study of textiles emphasizing properties of fiber and fabric in relation to the selection, use, and care of apparel and household textiles. Two one-hour lectures and one two-hour lab.

305 Fashion Industry Processes (3) Survey of the fashion industry from apparel production to marketing and distribution.

306 Visual Merchandising and Presentation (3) The exploration of creative techniques utilized in the display of retail merchandise and their effective application to the enhancement of product saleability; to include presentation strategies for use with clients. A study of local and regional markets. *Prereq: INTD 100 or TCFM 202.*

307 Fashion Promotion (3) Fashion marketing communication techniques used to promote fashion merchandise. Evaluation of fashion retail sales promotion strategies.

308 Buying Functions in Merchandising (3) A comprehensive analysis of the buying structure, institutions, and environments. Emphasis on buying practices, activities, techniques, and underlying concepts fundamental to merchandising; computer applications. Two one-hour lectures and one two-hour lab. *Prereq: MATH 140.*

309 Fashion Merchandising Tour (1) Tour of wholesale and retail establishments in national fashion centers. A maximum of three hours credit can be counted toward a major. *Prereq: Family and Consumer Sciences majors only or instructor's permission.*

405 Fashion History (3) Apparel from ancient to modern times including a study of past and current designers, factors influencing the development of contemporary fashion.

412 (612) Environmental Textiles (3) Selection of textiles based on design, use, and care in environmental applications. *Prereq: TCFM 303 recommended.*

415 (615) Fashion Design (3) Principles of fashion design using flat pattern techniques and computer aided design applications; including advanced clothing construction techniques. One one-hour lecture, two two-hour labs. *Prereq: TCFM*

103 or instructor's approval. Graduate students will be required to complete a research project resulting in a written paper.

702 The Textiles and Clothing Consumer (3) Consumer problems as encountered during the life cycle; legislation and quality standards of current textile products.

703 Textile and Apparel Industry Issues (3) Domestic and international issues of current importance in the textile and apparel industry; production, consumption, and governmental policies.

704 Social, Psychological, and Aesthetic Analysis of Apparel (3) Analysis of social science theories and concepts applicable to clothing and appearance.

Theatre (THEA)

110 Understanding Theatre (3) (TBR: THEA 1030) An overview of contemporary theatre and drama, initiating basic critical analysis of art and theatre as art in relation to various other art forms and popular entertainment. Particular attention is given to theatre's place in society, its diversity, and its relevance to students today. Notable connections are made between theatre and the familiar world of Hollywood, television, and film. The roles of the actor, director, playwright, and designer are surveyed.

111 Understanding Theatre (3) An overview of the history and literature of theatre with various representative theatre eras presented in a broad social, political, and economic context. Critical analysis concerning art and theatre as art in relation to various other art forms and popular entertainment, as it applies to the history of theatre, bringing theatre from the past to life today, is a major component of the course.

110H Honors Understanding Theatre (3) A contemporary overview of theatre as an art form. Introduction to the roles of the actor, director, and designer. Basic theory and criticism. For students in good standing in Honors Programs.

150 Theatre Workshop (3) Supervised group projects in the construction of sets, painting, lighting, and costume making. Six hours of schedule work per week in preparation for a major production. May be repeated for credit.

201 Theatre Production (1) Practical application of theatre studies in a production environment. May be repeated for credit. *Prereq: B.F.A. majors only or permission of instructor.*

220-221 Acting (3, 3) Introduction to acting involving improvisation and other exercises. Development of concentration, contact between actors, stage movement, voice production, character/text analysis skills, and confidence. May be taken out of sequence.

301 Theatre Production (2) Practical application of theatre studies in a production environment. May be repeated for credit. *Prereq: B.F.A. majors only or permission of instructor.*

330 Costuming and Stage Makeup (3) Practical application of costume design concepts and makeup techniques for the stage. *Prereq: THEA 110.*

360 (560) Stagecraft (3) Principles of technical theatre including scene construction, stage management, and dramatic production supervision.

380 Play Interpretation and Direction (3) Play direction studied through a series of exercises and scene work designed to teach the basic tools of stage composition. Focuses on the use of script analysis and its application to performance. Encourages exploration of a personal technique and style. *Prereq: THEA 220 and 221. May be repeated for credit.*

390 (590) Playwriting (3) Writing exercises, scenes, and one-act plays which may be performed in the laboratory theatre. *Prereq: ENGL 111-112 and THEA 110 and 220 or by permission of the instructor. (Same as ENGL 390/590.)*

391 Special Topics in Theatre (3) Selected topics for intensive study. Topics and prerequisites to be announced. May be repeated for credit.

401 Independent Study (3) Directed study in the area of theatre performance or production. Taught by arrangement. *Prereq: THEA 110, 111 and 220. May be repeated for credit.*

410 Lighting and Sound Design (3) The design of stage lighting for the theatre environment includes instrument maintenance, lighting control, color media, shop procedures and electricity. A practical study of sound, sound equipment and sound systems

utilized in sound design for theatrical productions. *Prereq: THEA 110 and 360.*

420 Advanced Acting (3) Develops the actor's skill through a systematic course progression of advanced acting techniques including: 1) Styles--Classical Greek, Commedia dell' Arte, and Shakespearian, 2) Realism--scene work and script analysis of plays by Chekhov, Ibsen, and other modern playwrights, 3) Contemporary- improvisation, scene study, and analysis of plays by Tennessee Williams, Sam Shepard, Paula Vogel, and other contemporary playwrights. *Prereq: THEA 220 and 221. May be repeated for credit.*

430 (630) Scene Design (3) Development of the total design concept involved in creating scenery for the stage environment. *Prereq: THEA 110 and 360.*

460 Senior Project (1) Preparation of any of the following based on the student's area of interest: a portfolio, script, critical research paper, design, acting recital, or direction of a short play. Projects are selected and prepared under the supervision of a theatre faculty member. Mandatory pass/fail.

University Scholars (UNSC)

118, 128 Seminar (1, 1) Discussion-oriented seminars on interdisciplinary topics and investigations of masterpieces of the heritage of Western thought with professors in the disciplines related to the topic leading discussions. Graded on a pass/fail basis.

218, 228 Reading-Discussion Groups (1, 1) Each group consists of three to five students and one professor. Each group pursues a different course of study determined by the students and faculty together. Graded on a pass/fail basis.

318, 328, 418 Specialized Studies (1, 1, 1) Studies in the student's area of interest with personal guidance by members of the faculty. A natural outcome of the study should be the emergence of a senior project (488). Taught by arrangement and graded on a pass/fail basis.

488 Senior Project (3) Students pursue the preparation of significant work under faculty direction (research, artistic performance or composition,

creative writing etc.) The senior project must be approved in advance by the Honors Programs Director and is graded on a pass/fail basis.

Wildlife Biology (WBIO)

220 Wildlife Damage Management (3) Philosophies, principles and concepts related to practical management of wildlife-human conflicts. Includes basic information on the use of traps, toxicants, repellents, exclusion, and other wildlife damage control methods that help resolve damage to property and threats to human health and safety. An integrated management approach is used, considering various techniques along with biological, economic and socio-cultural aspects. Students will weigh these considerations, then use a Wildlife Damage Management Decision Model in formulating management approaches for real-world wildlife conflict situations.

250 Principles of Wildlife Management (3) Current principles and practices used in management of wild animals. Includes historical, biological, behavioral, sociological, and economic components. Attention will be given to management tools including control of hunting, predator control, refugia, propagation, and environmental controls. Three-hour lecture.

300 Principles of Fisheries Management (3) An introduction to the concepts and approaches in management of freshwater fisheries, with emphasis on regionally important sport fishes. Includes coverage of artificial manipulation of populations and consideration of various user groups such as commercial, recreational, and non-consumptive users. Class sessions may involve outdoor activities.

301 Special Problems (1-6) Independent study projects for students exhibiting special interest and abilities in wildlife science. Written project outline and report of results required. Taught only by arrangement prior to registration.

311 Game Ecology and Management: [Topics title] (3-9) This course will be offered in 3 sections, each which may be taken for 3 hours credit (9 hours total). The first section, Waterfowl Ecology and Management, deals with the ducks and geese of North America, with an emphasis on those common along

the Mississippi Flyway. The second section, Big Game Ecology and Management, provides a brief overview of the big game of North America, and a more in-depth analysis of those present in Tennessee: white-tailed deer, black bear, wild boar, and elk. The third section, Upland Gamebird Ecology and Management, gives students a general exposure to the turkey, quail, and grouse of North America, and a more in-depth understanding of the ecology and management of those extant in Tennessee: the eastern wild turkey, ruffed grouse, and bobwhite quail. The course will provide students with our most up-to-date scientific knowledge of the ecology of those species, and with a basic understanding of the tools used by wildlife scientists and managers to maintain healthy populations. Students who successfully complete this course will be able to provide an overview of the range and status of the species of interest at a continental scale; detail the range, life history, behavior, and habitat of the species of interest in Tennessee; explain the management history and recovery efforts for the species in Tennessee; understand essential components of habitat management, including establishment of refugia, food plots, native habitat provision, etc; and describe harvest management practices and policy.

320 White-tailed Deer (1) A complete study of white-tailed deer including biology, behavior, management, history, social impacts and damage control. Status of the population in Tennessee, food habits, management scenarios throughout the country will be considered, along with taxonomy of the species throughout its range.

330 Wildlife Biopolitics (3) Involves the study of special interest/political influences on wildlife management techniques and administration. It specifically outlines cases of management decisions in the Southeast involving big game, small game, furbearers and waterfowl.

340 Wildlife Law Enforcement and Public Relations (3) Fundamentals and general principles of local, state and federal laws and regulations governing natural resources and their management. Principles and practices of interacting with the public. *Prereq: Be enrolled in Wildlife Biology or instructor's approval.*

350 Fish and Wildlife Management Techniques

(4) This class will expose students to field and laboratory techniques commonly used in management of fish and wildlife populations. Course content includes methods used to capture, mark, and handle animals; determination of age and sex; monitoring of individuals and populations; and population density estimation. Includes field trips requiring walking through strenuous terrain. Three hours lecture and one two-hour lab. *Prereq: MATH 210; be enrolled in Wildlife Biology or instructor's approval.*

441 Forensic Techniques in Wildlife Biology

(3) Investigative techniques of collecting preserving and utilizing evidence involving violation of wildlife laws. Includes hair and tissue identification, osteology, wound examination, ballistics, cause and time of death, collecting and handling evidence and expert witness in court. *Prereq: Wildlife Biology or instructor's approval.*

450 Wildlife Habitat Management (4) This course will provide students with an understanding of relationships between wildlife and forest, farmland, and wetland habitats. Models and other methods used to quantify wildlife-habitat associations will be examined. Students will explore the concepts of habitat use, selection, and preference; the importance of spatial scale; the significance of plant succession, and the methods for manipulating habitats to increase, decrease, and maintain wildlife populations. Planning, designing, and budgeting wildlife management plans from a private and public land perspective are included. Three-hour lecture and one lab. *Prereq: Be enrolled in Wildlife Biology of instructor's approval.*

Women's Studies (WMST)

100 Lifespan Human Development (3) Study of human needs and developmental processes across the lifecycle. Examination of individual and family well-being using a systems perspective. (Same as CFS 100)

201 Introduction to Women's Studies (3)

Surveys the study of women in society. The primary goal is to explore how gender shapes our views and understandings. A further goal is to explain how class, race, ethnicity and age shape the female experience historically and across cultures. The

relationship between cultural definitions of feminine behavior and the reality of women's lives, roles in work, the family, the arts, politics and the sciences is examined. (Same as IDST 201)

208 Marriage and Family (3) The relationships of the family structure to social organization. Particular emphasis focused on the family historically, mate selection, marital adjustment, marital happiness, and divorce in a changing society. (Same as SOC 208)

220 Understanding Human Diversity and Oppressed Populations (3) Focuses on the dynamics and consequences of discrimination, economic deprivation and oppression on people of color, women, gay and lesbian persons. Other populations at risk are examined and distinguished by age, ethnicity, culture, class, and physical or mental ability. Exploration of personal and professional beliefs, values, roles and norms of culturally different clients and the use of culture in formulating appropriate intervention. (Same as SWRK 220)

231 Interpersonal Communication (3) Study and practical application of principles of communication in face-to-face human interactions. General communication, self-awareness, perception, conflict, listening and interviewing. (Same as COMM 231)

300 Clothing and Human Behavior (3) Functional and sociocultural aspects of dress and adornment in world cultures. Historical, technological, and economic influences. (Same as TCFM 300)

303 Family Relationships (3) Factors affecting relationships within families throughout the life cycle. Focus on current lifestyles, changing family forms, cultural diversity, and theoretical perspectives. (Same as CFS 303)

304 Women in American History (3) Explores the lives of American women through the prism of class, race, and ethnicity—in relationship to each other, to their families, to their work at home and in the public sphere, and to their influence on American society and culture. Beginning with the European settlement of North America and continuing until the present, women's history will be woven into a presentation of the American past. (Same as HIST 303)

341 Men and Women: Gender Roles in American Society (3) An examination of how gender is socially produced, and the implications of gender for individuals, social processes, and social structure. *Prereq: SOC 201. (Same as SOC 341 and ANTH 341)*

350 Women in the Arts (3) A specialized study of women artists and their work in a historical context. Issues impacting the role of women artists, women as art subjects and the question of a feminine aesthetic will be analyzed. (Same as ARTH 350) .

351 Women Writers: Gender, Race, and Class (3) A historical survey of women writers, including contemporary writers, which focuses on women writers' concern with and presentation of issues such as race, ethnicity, religion, and class. (Same as ENGL 350)

370 Psychology of Women (3) This course concerns psychological approaches to studying women. It examines relevant theory and research. Topics include identity and self-concept, relationships and power, sexuality, parenting, work, mental health and women of color. (Same as PSYC 370)

480 Topics in U.S. History: [Topic Title] (3) Classes in one or more of the following areas: (a) interdisciplinary approaches to historical periods, and (b) specialized topics suitable for in-depth study. May be repeated for credit (with different topic). Only six hours of undergraduate topics courses (460, 470, 480 or 490) can be counted toward the major or minor. Not regularly offered. (Same as HIST 480 when topic offered is on gender issues in history.)

495 Comparative Family Systems (3) An examination of families both cross-culturally and historically. Attention is directed to understanding the variation and similarities in family structures, marital arrangements, premarital relations, gender roles, and socialization. *Prereq: SOC 201. (Same as SOC 495 and ANTH 495)*

496 Topics [title TBA] in Gender and Cultural Studies (3) Special topics in gender and cultural studies issues in literature. May be repeated with variation in topic. (Same as ENGL 495 when topic offered is on women's literature and issues.)

Zoology (ZOOL)

201 Human Anatomy and Physiology (4) An introductory course surveying the structure and function of the organ systems of man with major emphasis on the coordinated functioning of the human body. Three one-hour lectures and one two-hour lab. ZOOL 201 may not substitute for ZOOL 251. Student cannot receive credit for both ZOOL 201 and ZOOL 251. *Prereq: BIOL 110 or 140 or MBIO 251.*

251 Human Anatomy and Physiology I (4) (TBR: BIOL 2010) This course provides a brief introduction to basic chemistry and the fundamentals of cell biology, and focuses on the structure and function of the integumentary, skeletal, muscular, and nervous systems. Three one-hour lectures and one two-hour lab.

304 Comparative Vertebrate Anatomy (5) Classification and phylogeny of the vertebrates, followed by a detailed study of integumentary and skeletal systems of a variety of forms. Dissections of dogfish shark, necturus, and cat, with emphasis on digestive, respiratory, circulatory, urogenital, and nervous systems. Three one-hour lectures and two two-hour labs. *Prereq: BIOL 110-120 or 130-140.*

315 Invertebrate Zoology (4) Phylogeny, morphology, and ecology of invertebrate animals exclusive of insects and parasites. This course requires field work involving physical activity. Three two-hour lectures/laboratory classes. *Prereq: BIOL 110-120 or 130-140.*

319 Mammalogy (3) Biology, natural history, classification and identification of mammals with emphasis on the local fauna. This course requires field work involving physical activity. Two one-hour lectures and one three-hour lab. *Prereq: BIOL 110-120 or 130-140.*

320 Ichthyology (3) Identification, classification, distribution, life history, and economic importance of fishes. This course requires field work involving physical activity. Two one-hour lectures and one three-hour lab. *Prereq: BIOL 110-120 or 130-140.*

321 Ornithology (3) Introduction to external structure, classification, migration, behavior, and phylogeny of birds. Most laboratory periods are

spent studying birds in the field. This course requires field work involving physical activity. Two one-hour lectures and one three-hour lab. *Prereq: BIOL 110-120 or 130-140.*

322 Herpetology (3) Introduction to the study of reptiles and amphibians including structure, classification, distribution, ecology, behavior and identification. Emphasis is on local species. This course requires field work involving physical activity. Two one-hour lectures and one three-hour lab. *Prereq: BIOL 110-120 or 130-140.*

325 Economic Entomology (3) A study of the biology, ecology, and management of local arthropods with emphasis on insects. Emphasis on both the negative impact arthropods have on man's health, his agricultural practices, and problems associated with upkeep of dwellings and on the positive aspects of arthropods as food sources, pollinators, decomposers, and biological control agents. This course requires field work involving physical activity. Two one-hour lectures and one two-hour lab. *Prereq: BIOL 110-120 or 130-140.*

326 (526) Aquatic Macroinvertebrates (3) An introduction to the study of freshwater macroinvertebrates including structure, classification, ecology, and identification. This is a field course taught at the Reelfoot Lake Research and Teaching Center in Samburg, TN. The course requires field work involving physical activity. Three weeks (M-F) of full day, combined lecture and laboratory sessions. *Prereq: BIOL 110-120 or 130-140.*

328 Natural History of the Vertebrates (3) Life modes of various types of vertebrates. Identification of common, local, and American species, distributions, life histories, and ecology. Recommended for students in elementary or secondary education or biology students who do not intend to take other vertebrate morphology courses. This course requires field work involving physical activity. Two one-hour lectures and one three-hour lab. *Prereq: BIOL 110-120 or 130-140.*

352 Human Anatomy and Physiology II (4) (TBR: BIOL 2020) This course focuses on the structure and function of the endocrine, reproductive, digestive, respiratory, excretory, lymphatic, immune,

and cardiovascular systems, with additional emphasis on blood, metabolism, and the maintenance of fluid and electrolyte balance. Three one-hour lectures and one two-hour lab. *Prereq: ZOOL 251 or instructor's permission. Students may not receive credit for both ZOOL 252 and ZOOL 352.*

440 (640) General Parasitology (4) A study of animal parasites. Emphasis on morphology, taxonomy, life history, ecology, and host-parasite relationships. Three two-hour lecture/laboratory classes. *Prereq: BIOL 110-120 or 130-140.*

441 (641) Animal Ecology (3) Basic principles of animal ecology and population biology. *Prereq: BIOL 110-120 or 130-140.*

442 (642) Animal Ecology Laboratory (1) Laboratory studies of the methods of animal ecology. This course requires field work involving physical activity. One two-hour lab. Coreq: ZOOL 441.

443 Animal Behavior (3) A course designed to expose students to the ecological, evolutionary, physiological, and psychological aspects of animal behavior in a wide variety of animals. Laboratory exercises with animals in their natural environment or in a laboratory setting focus on observational and experimental techniques used in current animal behavior research. This course requires field work involving physical activity. Two one-hour lectures and one two-hour lab. *Prereq: BIOL 110-120 or 130-140.*

461 (661) Histology (3) The study of characteristics and properties of primary normal animal tissues and special histology dealing with the arrangement and adaptations of tissues in organs. One one-hour lecture and two two-hour labs. *Prereq: BIOL 110-120 or 130-140.*

710 Entomology for Teachers (4) A survey of the class Insecta including morphology, physiology, ethology, ecology, and taxonomy of insects. Both field and laboratory experiences in collecting, identification, and collection maintenance are included.

713 Selected Topics in Geometry for Teachers (3) Selected topics in geometry through student research, seminars, or workshops. *Prereq: Departmental approval.*

The Graduate Programs



THE UNIVERSITY OF TENNESSEE AT MARTIN

The Graduate Programs

For information regarding the Graduate Programs contact:

Dr. Victoria S. Seng

Dean of Graduate Studies

Dr. Elaine A. Harriss

Interim Director of Graduate Studies

310 Administration Building

The University of Tennessee at Martin

Martin, Tennessee 38238

731-881-7012 or 7118

fax 731-881-7499

Graduate Program in Agriculture and Natural Resources Systems Management

Master of Science in Agriculture and Natural Resources Systems Management

Dr. Tim Burcham

Coordinator of Graduate Program in Agriculture and Natural Resources Systems Management

254 Brehm Hall

731-881-7211

fax 731-881-7968

tburcham@utm.edu

Graduate Program in Family and Consumer Sciences

Master of Science in Family and Consumer Sciences

Dr. Lisa LeBleu

Coordinator of Graduate Program in Family and Consumer Sciences

340B Gooch Hall

731-881-7116

fax 731-881-7106

llebleu@utm.edu

Graduate Program in Business

Master of Business Administration

Dr. Kevin Hammond

Coordinator of Graduate Program in Business

102 Business Administration Building

731-881-7208

fax 731-881-7241

1-888-293-5822 toll-free

bagrad@utm.edu

Graduate Program in Education

Master of Science in Education

Dr. Suzanne Maniss

Coordinator of Graduate Program in Education

237 Gooch Hall

731-881-7163

fax 731-881-7975

smaniss@utm.edu

Graduate Programs in Jackson

Tennessee Technology Center at Jackson

2468 Technology Center Drive

Jackson, TN 38301

731-425-9277

Graduate Admission Procedures and Requirements

General Requirements

Anyone with a bachelor's degree wishing to take courses for graduate credit, whether or not he/she wishes to become a candidate for a degree, must make formal application for admission to graduate study. Admission to graduate study does not make a student a candidate for a graduate degree. Only persons who have received a letter of admission from the Dean of Graduate Studies may enroll in graduate courses. An applicant may be admitted at the beginning of any semester. Application deadline for each semester is two weeks prior to the first day of class. All documents used for admission purposes become the property of The University of Tennessee at Martin and will not be returned. Students have the right to review their individual files.

Admission requirements for the M.S. in Agriculture and Natural Resources Systems Management; M.S. in Family and Consumer Sciences; M.B.A. in Business; and M.S. in Education can be found on the following pages.

Re-Enrollment

Students who were previously enrolled as graduate students at UT Martin but have not been enrolled for one semester (excluding summer), must submit an updated application form in order to reactivate their files.

Procedures for Admission

1. Obtain an application for admission from the Graduate Studies Office, The University of Tennessee at Martin, Martin, Tennessee, 38238.
2. Submit the completed application form with payment of the \$30 non-refundable application fee (\$50 for foreign students). An online application is available at www.utm.edu.
3. Request the registrars of all colleges and universities attended to send one official transcript directly to the Graduate Studies Office.
4. Request that official scores on the appropriate qualifying examination be sent directly to the Graduate Studies Office by the testing agency.
5. International students must also follow the special instructions detailed in "International Students."

A decision on admission cannot be made until all of these procedures have been completed and official documents have been received. Students who have not been admitted may not register for classes.

Each applicant is responsible for arranging the appropriate qualifying examination and for requesting the transmission of scores directly to the Graduate Studies Office from the appropriate testing agency.

Computer-based testing is available for the GRE General and GMAT. Contact the UT Martin Test Center (731-881-7727) for registration information.

International Students

The University of Tennessee at Martin has an active international student program. The University wishes to encourage qualified degree-seeking graduate students from other countries; in fairness to such students, one must emphasize that no fellowships or other financial aid are currently available for beginning international students.

International applicants for graduate school admission must furnish the following in addition to meeting all entrance requirements:

1. A completed, signed application including an accurate chronological outline of all previous education.
2. Official school or university transcript(s) with certified translations if the records are in a language other than English. Transcripts must include descriptive titles of courses studied and grades gained in final examinations.
3. Draft or money order for the \$50 non-refundable application fee.
4. Official report of a score of at least 525 (paper/pencil), 197 (computer based), or a minimum score of 71 (iBT) on the Test of English as a Foreign Language (TOEFL), unless the applicant's native language is English or the applicant has earned a baccalaureate or higher-level degree within the past three years from a regionally accredited college or university in the United States.
5. A completed, signed confidential financial statement. (The university reserves the right to require foreign students to submit a deposit before registering for classes.)
6. A completed health statement on the form provided by the university and immunization records.
7. A brief handwritten statement about the course of study the student plans to follow and how it relates to his/her career objectives.

All materials should be in the International Admissions Office well in advance of the semester in which the applicant plans to enroll to allow forwarding of completed application to the Graduate Studies Office by the application deadline (two weeks prior to the first day of class). An accepted applicant will be issued a letter of admission and an I-20 form, which will be necessary to obtain a student visa. Students must appear on campus no later than the date specified on the I-20 form.

An international student whose use of the English language appears to be inadequate after he/she arrives at the university will be required to take an English proficiency examination. If the student cannot pass this examination, he/she will be required to enroll in a course in English for foreign students.

Types of Admission

All applicants must have an earned bachelor's degree. (Exceptions: see "Second Master's Degree" and "Seniors Taking Graduate Coursework.") Applicants must meet the university requirements for admission as either degree seeking or non-degree graduate students. They must also meet the admission requirements for the college in which they intend to pursue graduate work, which may exceed the university's minimum requirements.

Degree Seeking

This admission is for applicants who want to obtain a master's degree from UT Martin. Degree-seeking applicants who do not already have an advanced degree must meet the minimum Grade Point Average (GPA) and qualifying examination requirements specified below for the unconditional, conditional, or unclassified category.

Early

Early unconditional admission is available to a degree-seeking applicant who is currently enrolled in the final semester for a baccalaureate degree at a university/college in the U.S. The Graduate Studies Office must have received official qualifying exam score(s) which equal or exceed the minimum requirement, current official transcript from the institution currently being attended, and one official transcript from any other colleges/

universities attended previously. The applicant must also meet the requirements for unconditional admission to the intended graduate degree program, which may exceed the university's minimum requirements.

Upon receipt of these materials, the Graduate Studies Office will calculate the cumulative GPA based on all coursework completed prior to the current semester. If the applicant meets the admission requirements for unconditional admission, an early admission letter will be sent. A final official transcript must be received within the first semester of the student's graduate enrollment.

Unconditional

Unconditional admission requires at least a 2.50 cumulative grade point average (GPA) on all work attempted prior to completion of the baccalaureate degree (4.00 scale) from a regionally accredited college or university and an acceptable graduate qualifying examination score, which may vary depending on the applicant's GPA, as specified in the admission requirements of the college in which the student intends to pursue graduate work.

Conditional

Applicants may be granted conditional admission status subject to the following conditions:

1. They must meet the specified minimum graduate qualifying examination score requirement for the graduate degree program in which they intend to enroll.
2. They must meet one of the following minimal GPA requirements on a 4.00 scale (GPA requirement is waived if applicant graduated at least five years before the semester for which admission is being requested):
 - a. cum GPA—a 2.50 cumulative GPA on all work attempted prior to completion of the baccalaureate degree, or
 - b. SrYr GPA—a 3.00 GPA on the last 30 semester hours attempted in the baccalaureate degree (all work will be computed for the number of semesters necessary to total the last 30 semester hours), or
 - c. a 3.00 GPA on the SrYr plus any post-baccalaureate upper-division and/or graduate courses. (Any courses included in the SrYr calculation may be repeated to raise the GPA to 3.00.)

Applicants admitted as conditional students may take at most four graduate courses for only 8-15 hours of graduate coursework as a conditional student, including any hours attempted as an unclassified student in the same degree program. Conditional students must maintain a 3.00 Cum GPA and must earn at least a 3.00 Cum GPA for the 8-15 hours before they can move to unconditional status. If the 3.00 Cum GPA is maintained the move to unconditional status occurs automatically at the conclusion of the semester in which 8 hours of graduate course work is completed successfully. Subject to the recommendation of the college's graduate committee, courses taken as a non-degree student may be applied to the 8-15 hours limitation--if specified at the time conditional admission is granted. For M.B.A. and M.S.A.N.R. students, no courses offered for elective credit may be taken without the permission of the respective graduate coordinator.

Unclassified

Applicants for degree-seeking status who meet the minimum GPA requirements for conditional admission but cannot provide a satisfactory official qualifying exam score may be granted unclassified admission. Unclassified students may enroll for one semester only and for a maximum of two graduate courses. They must achieve a 3.00 Cum GPA. Exception: An applicant for Business Programs can be admitted as unclassified only if approved by the College of Business and Public Affairs Graduate Admission Committee and he/she meets all requirements for Conditional admission except for the GMAT specified minimum graduate qualifying examination score. Students may not enroll in courses offered for elective credit, unless the elective course fulfills an undergraduate prerequisite requirement and/or undergraduate corequisite requirement.

Continued enrollment as a degree-seeking student after the initial semester is subject to satisfactory completion of the requirements for conditional or unconditional admission in place when the student desires to re-enroll. If the student cannot satisfy the conditional admission requirements, future enrollment must be in the non-degree category. The student must sign a form acknowledging this change in admission status.

A maximum of two graduate courses (with at least a “B” in each course) taken as an unclassified and/or non-degree student may be applied toward a degree, subject to the six-year time limit for completion of a degree.

Second Master's Degree

Applicants for admission to graduate study who have received an advanced degree from a regionally accredited college or university are subject to individual review by the appropriate Graduate Program Coordinator, the Dean of the academic unit to which they seek admission, and the Dean of Graduate Studies. Admission can be either unconditional or conditional. **EXCEPTION:** Applicants who already have a UT Martin master's degree will automatically be accepted if applying for a degree offered by the same college as the earlier degree.

A student may obtain a second master's degree in any of the programs offered. A maximum of nine hours (from a regionally accredited institution) applied toward the first degree may be applied toward the second degree if approved by the college's graduate committee within which the second degree is earned. Hours applied toward the second degree must be approved by the college's Graduate Committee within which the second degree is being earned. A grade of at least a “B” must have been earned in courses allowed to count towards the second degree and the course must be within six years of the graduation date for the second degree. An extension on the time limit for courses taken towards the first degree will not be allowed. Courses from the first degree not applied towards the second degree but required by the second degree may not be repeated. Students will take graduate electives approved by the adviser instead of repeating the required courses. The total hours for the second degree will not be reduced and a second comprehensive exam must be taken. For students seeking a second degree, cumulative GPA for the second degree is based on UT Martin coursework taken beginning with admission to the second degree program (plus the hours attempted and quality points for any UT Martin courses taken prior to admission and used to satisfy requirements for the second degree).

Note: The current M.S.Ed. with a Major in Teaching replaces the former M.S.Ed. in Curriculum & Instruction; the M.S.Ed. with a Major in Counseling replaces the former M.S.Ed. in Educational Psychology & Guidance; the M.S.Ed. with a Major in Educational Administration and Supervision replaces the former M.S.Ed. in Educational Administration and Supervision.

Non-Degree

In order to serve the educational needs of individuals who wish to undertake graduate study without pursuing a degree, an applicant with an earned degree may be admitted as non-degree if he/she meets one of the following requirements. (Exception: An applicant for Business can be admitted as non-degree only if he/she has earned a graduate degree in business.)

1. Cum GPA—at least a 2.50 cumulative GPA on all work attempted prior to completion of the baccalaureate degree (4.00 scale), or
2. Sr Yr GPA—at least a 3.00 GPA on the last 30 semester hours attempted in the baccalaureate degree (all work will be computed for the number of semesters necessary to total the last 30 semester hours), or
3. at least a 3.00 GPA on the SrYr plus any post-baccalaureate, upper-division and/or graduate courses (courses included in the SrYr calculation may be repeated to raise the GPA to 3.00), or
4. completed a graduate degree from an accredited institution.

Applicants not meeting any of the above requirements must have the minimum graduate qualifying examination score and approval of the graduate committee in the intended major.

Non-degree students must meet all course prerequisites and receive permission to register for the course from the appropriate graduate coordinator(s).

If a non-degree student later wishes to pursue a degree, the student must:

1. meet the college's graduate qualifying examination minimum score, and
2. receive approval of the college's graduate committee, and
3. have a bachelor's degree with a 2.50 Cum GPA (2.70 for unconditional admission in Agriculture and Natural Resources Systems Management or Education) and a 3.00 GPA in graduate work attempted, or
4. have a bachelor's degree with a 3.00 SrYr GPA and a 3.00 Cum GPA on graduate work attempted at UT Martin, or
5. have a bachelor's degree with a 3.00 GPA on the SrYr plus any post-baccalaureate, upper-division and/or graduate courses; and have a 3.00 Cum GPA on graduate work attempted at UT Martin. (Any courses included in the Sr Yr calculation may be repeated to raise the GPA to 3.00.)

Upon admission to a graduate degree program, a maximum of two graduate courses (with at least a "B" in each course) earned as a non-degree and/or unclassified student may be accepted in a degree program. If a student is admitted into a degree program from non-degree status, the date of the earliest course approved for graduate credit will be used as the beginning of the six-year time limit toward completion. Exception: Credit earned as non-degree may not be accepted toward a graduate business degree.

Transient Students

A student who has been admitted to a master's degree program at another institution (whether matriculated or not) and who wishes to take courses for transfer to that institution may be admitted as a transient student upon receipt of an application for admission, application fee, and an official letter from that institution verifying that the student is enrolled in a graduate degree program and is in good academic standing.

The transient classification is valid for one semester only. Enrollment as a transient student in any subsequent semester requires reapplication (no additional application fee required) and an official letter from the applicant's degree-granting institution affirming that the student is enrolled in a graduate degree program and remains in good standing. A maximum of 12 UT Martin graduate semester hours may be accumulated while enrolled as a transient student.

Seniors Taking Graduate Coursework

A senior at the University of Tennessee at Martin who needs less than 30 semester hours to complete the requirements for a bachelor's degree and has at least a B (3.00) cumulative average, may take sufficient work for graduate credit to make a combined total of undergraduate and graduate credit hours of not more than 15 per semester, subject to the approval of the Dean of Graduate Studies. Business courses may be taken only if a student meets all undergraduate prerequisite course requirements and has at least a 3.50 cumulative average along with a minimum score of 500 on the GMAT.

Approval must be obtained through the Graduate Studies Office each semester at registration. Eligible seniors may take no more than a cumulative total of nine semester hours of graduate credit. Students wishing to apply graduate courses taken as a senior toward a master's degree program should consult the appropriate graduate program coordinator before registering for the courses.

The student must complete a graduate application for admission and pay the application fee.

Graduate Students Taking Graduate Courses in Other Graduate Programs

Students admitted to graduate degree programs at The University of Tennessee at Martin may under certain conditions choose graduate elective hours from courses designed primarily for another degree program. In order to enroll in a course offered primarily for another degree program, the student must have (1) prerequisites for the course offered, (2) been recommended by the graduate degree coordinator of the student's degree program, and (3) been accepted by the graduate degree coordinator of the program offering the course.

Auditors

Students may audit courses subject to the approval of the adviser and of the instructor whose class is visited. Students should be aware that if they do not meet the prerequisites for a course they wish to audit and the program in which the course is offered, the instructor will decide whether or not the student can audit the course. Instructors have the authority to drop a student who is auditing if the student does not satisfy the requirements as outlined by the instructor when permission is granted to audit a course. Auditors may take part in laboratory or field work only by permission of the instructor, consistent with departmental policy.

For information concerning the special fee policy for totally disabled and/or senior citizens who wish to enroll in courses for non-credit, contact the Office of Academic Records (731-881-7053).

Faculty Members

Faculty members may be admitted to the Graduate School through regular procedures. However, the following persons may not be admitted to a graduate degree program at the University of Tennessee at Martin:

1. any faculty member who is applying for a graduate degree program in the same department in which he or she holds academic rank; and
2. any member of the UT Martin central administration above the position of director.

Admission Requirements for the Department of Agriculture and Natural Resources

Applicants may be admitted as degree seeking (Unconditional, Conditional, or Unclassified) or non-degree as listed below. Degree-seeking applicants must meet the university requirements listed above under "Types of Admission."

A General Graduate Record Exam (GRE) combined score of at least 850 (Verbal plus Quantitative) is required for unconditional admission. A minimum General GRE combined score (Verbal plus Quantitative) of 650 and other requirements (detailed below) may qualify a student for conditional admission.

Additional requirements for unconditional and conditional admission appear below.

A. Unconditional Admission

1. Cum GPA of at least 2.70 **AND**
2. GRE score (Verbal and Quantitative) of at least 850 **AND**
3. Applicant must have a substantial background in Agriculture or Natural Resource Management as determined by one of the following:

- a. Have earned a B.S. degree in agriculture or natural resource management from a regionally accredited institution **OR**
- b. Have satisfactorily completed the following prerequisite courses (or their equivalent as determined by the M.S.A.N.R. Graduate Supervisory Committee), with a grade of "C" or better:
 Agricultural Economics 110 Introduction to Agricultural Business (3)
 Agricultural Engineering Technology 110 Introduction to Agricultural Engineering (3)
 Animal Science 110 Introduction to Animal Science (3)
 Plant Science 110 Introductory Plant and Soil Science (3)
 Soil Science 210 Soil Science (4) **OR**
- c. Have a satisfactory score on the Department of Agriculture and Natural Resources senior exit exam as determined by the M.S.A.N.R. Graduate Supervisory Committee.

B. Conditional Admission

- 1. Cum GPA of at least 2.50 or SrYr GPA of at least 3.00, **AND**
- 2. GRE score (Verbal and Quantitative) of at least 650 (850 if exempted from the university's minimum GPA requirement), **AND**
- 3. Minimum formula points as shown below
 400 times applicant's Cum GPA plus GRE must equal or exceed 1,850 **OR**
 400 times applicant's SrYr GPA plus GRE must equal or exceed 1,850

C. Unclassified or Non-Degree Admission

Applicants who do not meet requirements for either unconditional or conditional admission may be eligible for unclassified or non-degree admission. See previous section on university "Types of Admission."

Undergraduate Articulation Requirements

The following courses, or their equivalent as determined by the M.S.A.N.R. Graduate Supervisory Committee, are articulation requirements for the M.S.A.N.R. for those students without a B.S. degree in Agriculture or Natural Resources from an accredited institution. These courses must be satisfactorily completed no later than the end of the first semester of graduate enrollment. Students may elect to take the Department of Agriculture and Natural Resources senior exit exam. Based on satisfactory test results, the M.S.A.N.R. Graduate Supervisory Committee may reduce or waive portions of the articulation requirements.

Agricultural Economics 110 Introduction to Agricultural Business (3)
 Agricultural Engineering Technology 110 Introduction to Agricultural Engineering (3)
 Animal Science 110 Introduction to Animal Science (3)
 Plant Science 110 Introductory Plant and Soil Science (3)
 Soil Science 210 Soil Science (4)

Admission Requirements for the Department of Family and Consumer Sciences

Applicants may be admitted as degree seeking (Unconditional, Conditional, or Unclassified) or non-degree as listed below. Degree-seeking applicants must meet the university requirements listed above under "Types of Admission."

A. Unconditional Admission

400 times the applicant's Cum GPA plus GRE score (Verbal and Quantitative) must equal or exceed 1,850 points (minimum acceptable GRE score is 650) **OR**

400 times the applicant's SrYr GPA plus GRE score (Verbal and Quantitative) must equal or exceed 1,950 points (minimum acceptable GRE score is 650)

B. Conditional Admission

400 times applicant's Cum GPA plus GRE score (Verbal and Quantitative) must equal or exceed 1,650 points (minimum acceptable GRE score is 650) **OR**

400 times the applicant's SrYr GPA plus GRE score (Verbal and Quantitative) must equal or exceed 1,750 points (minimum acceptable GRE score is 650) **OR**

Minimum GRE score of 650 (Verbal and Quantitative) if exempted from the university's minimum GPA requirement.

C. Unclassified or Non-Degree Admission

Applicants who do not meet requirements for either unconditional or conditional admission may be eligible for unclassified or non-degree admission. See previous section on university "Types of Admission."

Students must have satisfactorily completed prerequisites to advanced courses in the selected areas in family and consumer sciences. Graduates of curricula other than family and consumer sciences may have acquired sufficient backgrounds in related sciences and may be accepted. Each applicant's request for admission to the program and to specific courses will be evaluated for the need for undergraduate prerequisites.

Admission to the Dietetic Internship Program (DI) is in addition to admission to the university. Applicants must meet the following criteria to be considered for admission to the clinical portion of the Dietetic Internship Program (DI) in dietetics under Dietetics Option of the master's program. The applications are screened for selection on a competitive basis by a committee. Exceptions to minimum requirements will be screened for possible acceptance into the program.

1. Minimum of 3.00 cumulative GPA on a 4.00 scale or equivalent.
2. Verification statement showing completion of current Plan IV or DPD.
3. Recency of education in courses related to practice. If the degree is more than five years old, six credit hours of college coursework must be taken; if degree is more than 10 years old, 12 credit hours of coursework are required.
4. Preference is given to applicants whose combined Verbal and Quantitative GRE scores equal or exceed 900.

Admission Requirements for the College of Business and Public Affairs

Applicants may be admitted as degree seeking (Unconditional, Conditional, or Unclassified) as listed below. Degree-seeking applicants must meet the university requirements listed above under "Types of Admission."

To be considered for admission in the College of Business and Public Affairs, applicants must hold a bachelor's degree from an accredited college or university or be currently enrolled in their final semester for a baccalaureate degree at an accredited American university/college. In addition, applicants must supply a resumé (including work history and educational record), an essay of at least 1,000 words discussing career goals, a minimum acceptable GMAT Total Score of 450 (exception: unclassified admission), and official transcripts from all universities/colleges attended. Students not achieving at least a 3.5 score on the Analytical Writing portion of the GMAT Exam must take Business Administration 701 (Research Methods and Communications) the first semester the course is offered at the site primarily attended by the student. Students will not be allowed to register in any other graduate course if not enrolled in Business Administration 701, the first time the course is available. If the GMAT is taken more than once, the highest GMAT Total Score is used

for determining admission and the highest Analytical Writing Score is used for determining whether Business Administration 701 must be taken. All materials should be submitted to the Graduate Studies Office, The University of Tennessee at Martin, Martin, Tennessee 38238.

A. Unconditional Admission [requirements 1 (a, b, c) **OR** 2 (a, b, c, d) must be met]

1.
 - a. hold a bachelor's degree from an accredited college or university
 - b. have earned a Cum GPA such that 200 times GPA plus the Total Score on the Graduate Management Admissions Test (GMAT) must total at least 1,050 points or if the SrYr GPA is used, the sum of SrYr GPA times 200 plus GMAT must total at least 1,100 (Minimum acceptable GMAT Total Score is 450.)
 - c. have positive review from the CBPA Graduate Admission Committee

OR

2. If the applicant's exceptional professional achievement (to include at least three years of professional experience) clearly demonstrates to the College of Business and Public Affairs Graduate Admission Committee high promise of success at graduate work, then the applicant must:
 - a. hold a bachelor's degree from an accredited college or university
 - b. have earned a Cum GPA such that 200 times GPA plus the Total Score on the GMAT must total at least 950 points or if the SrYr GPA is used, the sum of SrYr GPA times 200 plus GMAT must total at least 1,000
 - c. provide a letter of recommendation from his/her most recent employer in addition to the current resume referenced above. The letter should be sent to the Graduate Studies Office, The University of Tennessee at Martin, Martin, TN 38237.
 - d. have positive review from the CBPA Graduate Admission Committee. A limited number of applicants meeting this criteria will be admitted on a competitive basis.

B. Conditional Admission (requirements 1 and 2 must be met)

1. The applicant must have achieved a GMAT Total Score of at least 450 (500 if exempted from the university's minimum GPA requirement) **AND**
2. have positive review from the CBPA Graduate Admission Committee.

C. Unclassified Admission

Applicants who do not meet requirements for either unconditional or conditional admission may be eligible for unclassified admission. However, admission requires positive review of the CBPA Graduate Admission Committee. See previous section on university "Types of Admission."

Undergraduate Foundation Courses

The following courses, or their equivalent, are required as a foundation to graduate programs in business. A "C" or better must be earned in each foundation course. In addition, several courses in the program may not be taken until one or more prerequisites have been satisfactorily completed.

Accounting 201 Financial Accounting for Decision Making or Accounting 300 Accounting for Non-Business Students (If Accounting 201 or 300 is not successfully completed prior to admission to master's programs in business, one of the courses or its equivalent must be satisfactorily completed by the end of the second semester in the program.)

Mathematics 210 Elementary Statistics and Probability (If not successfully completed prior to admission to master's programs in business, Mathematics 210 or its equivalent must be satisfactorily completed by the end of the first semester in the program.)

Admission Requirements for the College of Education and Behavioral Sciences

Applicants may be admitted as degree seeking (Unconditional, Conditional, or Unclassified) or non-degree as listed below. Degree-seeking applicants must meet the university requirements listed above under “Types of Admission,” have received licensure to teach (Major in Teaching Advanced Elementary, Advanced Secondary, and Major in Educational Administration and Supervision), and must meet the following minimal GRE General scores:

GRE Verbal--minimum score of 360, **AND**

GRE Quantitative--minimum score of 410, **AND**

GRE Writing--minimum score of 3.5.

In addition to the above, applicants for a Major in Counseling must submit the following for review and recommendation from the Counseling Admission Board:

1. three letters of recommendation from school superintendents, principals, teachers, professors and/or employers. Each letter must provide clear evidence that addresses the candidate's counseling skills and/or potential which will enable the individual to become a counselor.
2. a two-page typed essay that fully describes the candidate's skills and experiences relevant to becoming a successful counselor. The candidate must also discuss the perceived personal abilities and attributes that will enable the counseling candidate to become a successful counselor.
3. a resumé. The resumé needs to describe fully the candidate's degrees, and importantly, the person's occupational experiences—particularly any counseling experiences obtained.

For further details, contact the Coordinator of Graduate Program in Education.

Applicants who do not receive a positive recommendation from the Counseling Admission Board for admission to the UT Martin Counseling Program, and wish to appeal the decision, must do so within four weeks of the issuance of their denial notice/letter by the university's Dean of Graduate Studies.

All applicants for Educational Administration and Supervision (degree-seeking, non-degree, or endorsement) must also submit the following documents (items 1-4) for review and recommendation from the EDAS Admission Board.

1. Letter of application including professional goals.
2. Current resumé.
3. Three letters of reference providing professional support from educational superiors and/or former employees.
4. Documentation of three years minimum of “successful teaching experience” as defined by the State Department of Education. Contact the Coordinator for Graduate Programs in Education for more information.

Admission is dependent upon submission of these documents and a positive review by the EDAS Admission Board.

Additional requirements for unconditional and conditional admission appear below.

A. Unconditional Admission

1. Minimum GRE General scores--Verbal 450, Quantitative 530, Writing 3.5, **AND**
2. Minimum 2.70 cumulative grade point average.

B. Conditional Admission

1. Minimum GRE General scores--Verbal 360, Quantitative 410, Writing 3.5, **AND**
2. Minimum 2.50 cumulative grade point average, or 3.00 SrYr or 3.00 adjusted SrYr GPA.

C. Unclassified or Non-Degree Admission

Applicants who do not meet requirements for either unconditional or conditional admission may be eligible for unclassified or non-degree admission. See previous section on university "Types of Admission."

Undergraduate Prerequisite Courses For Students Majoring in Teaching Seeking Initial Licensure

A transcript evaluation must be completed in order to determine undergraduate prerequisites needed to meet the specialty area content as required by the State Department of Education. Prerequisites may vary depending on the degree held by the individual seeking licensure. Contact the licensure officer in Education Student Services at 731-881-7203.

Academic Regulations

Each graduate student assumes full responsibility for knowledge of the rules and regulations of the Graduate Program and departmental requirements concerning the individual degree program. A statement on student rights is included in the Student Handbook. Copies of the handbook are available in the Division of Student Affairs.

Withdrawal from Graduate Studies

If a student no longer wishes to be a graduate student, he/she must complete a "Withdrawal from Graduate Studies" form available in the Graduate Studies Office or online. If the student later wishes to be readmitted to Graduate Studies, he/she must complete an application for admission, pay the non-refundable application fee, and meet admission requirements in effect at that time.

Drop, Add and Withdrawal from the University

Drop Policy

Within First Eight Weeks. With permission of a student's adviser, a course may be dropped during the first eight weeks of the semester. Drops executed during the first week will leave no record on the student's academic transcript. A drop executed during the second through eighth week will result in a grade of W (withdrawal).

After First Eight Weeks. Courses may not be dropped after the first eight weeks of a semester unless it can be clearly demonstrated that one of the following exists:

1. serious illness or injury of the student as verified by the student health service or private physician;
2. serious personal or family problems as verified by a minister, physician, or other appropriate professional; or
3. necessary change in work schedule which conflicts with the class being dropped, as verified by the student's employer submitted in writing on company letterhead.

In the event of such certification, and the approval of the student's adviser and the registrar, the student will receive the grade of W (withdrawal). Under normal circumstances a student may not drop a course after the last day of class or after administration of the final exam, whichever occurs first.

Please note: A student will not be permitted to drop a course after the first eight weeks of the semester simply to avoid a poor grade.

Students should consult the summer term timetable for the appropriate summer deadlines.

Add Policy

Adding Courses. With permission of the student's adviser, a course may be added through the first week of class for the fall and spring semesters. All course section adjustments must be completed during the first week of the semester. Students should consult the summer term timetable for the appropriate summer deadlines.

Withdrawal Policy

Withdrawing from University. All official withdrawals (dropping the student's entire schedule) from the university are processed by the Division of Student Affairs. Withdrawals executed during the first week of the fall and spring semesters will leave no record of the courses for which the student signed. Withdrawals executed after the first week of the semester will result in a grade of W (withdrawal) in all courses for which the student signed. Students should consult the summer term timetable for the appropriate summer deadlines. Under normal circumstances a student may not drop a course after the last day of class or after administration of the final exam, whichever occurs first.

Course Loads

A full load is nine semester hours. Four hours will be considered a half-time load and six hours will be considered a three-quarter load. Undergraduate hours taken to meet degree requirements will be included with all graduate hours to determine course load.

The maximum load for a graduate student is 15 semester hours during fall and spring semesters and six semester hours per session during summer. To register for more than the maximum during any semester requires approval of the appropriate Graduate Coordinator.

Students who are employed full-time must secure permission from the appropriate Graduate Coordinator to enroll for more than six hours of graduate coursework. Graduate assistants and others who have part-time duties with the university may enroll only for an appropriate fraction of the maximum load such as follows:

Assistants employed 20 hours per week—maximum of 9 semester hours.

Assistants employed 15 hours per week—maximum of 12 semester hours.

Assistants employed 12 hours per week—maximum of 15 semester hours.

Course Numbers

Courses numbered 500 and above are for graduate credit. Courses in the 700 group are for graduate students only. Courses in the 500 and 600 groups are the same as specified 300- and 400-level courses for undergraduates but have additional requirements beyond those expected of undergraduate students. They may be taken for graduate credit when offered in the course schedule under the 500/600 number if the student has not already completed the undergraduate equivalent. The last two digits for these 500/600-level graduate courses are the same as their undergraduate equivalents.

The course descriptions for 500-level courses appear in numeric sequence under the equivalent 300-level course. The 500 number appears in parentheses after the 300 number. No more than three semester hours of 500-level coursework may be applied toward a degree. The course descriptions for 600-level courses appear in numeric sequence under the equivalent 400-level course. The 600 number appears in parentheses after the 400 number.

Prerequisites

Graduate study in any department must be preceded by sufficient undergraduate work in the major field and/or related areas to satisfy the department that the student has adequate background for graduate work in that field. The catalog lists some, but not necessarily all prerequisites, since these may vary with the individual student's background, goals, and competencies.

Graduate students taking undergraduate prerequisite courses must make a "C" or better in each course. Students who do not achieve the required grade in undergraduate prerequisite courses will not be allowed to take additional graduate coursework until a satisfactory grade is achieved in the undergraduate course(s) in question.

Course Substitutions and Student Petitions

A course substitution request may be filed when there is just cause for the substitution (e.g., cross-listed course was previously taken for undergraduate credit). For a course substitution request to have final approval, it must receive approval from the adviser, the graduate coordinator, and the College Committee. To avoid possible delay in graduation, students should obtain these approvals prior to scheduling any course which they believe can be substituted for a required course.

Graduate students wishing to petition for changes in their program or for other matters should consult with their adviser.

The appropriate forms for submission of course substitution and overload requests or student petitions may be obtained from the graduate program coordinator. Graduate Council approval is also necessary, in addition to the approvals stated previously, for any requests involving university policy. If the petition warrants action by the Graduate Council, the student will be notified both of the meeting date and of the final decision by the dean of graduate studies.

Transfer Credit

A maximum of 12 semester hours completed at a regionally accredited institution may be transferred into a student's master's program if all of the following conditions are met: (For M.B.A. students, no more than 8 hours of the 12 hours may be applied toward required courses.)

1. if taken for graduate residence credit, i.e. no correspondence or extension credit allowed (see below);
2. if passed with a grade of B or better (no transfer credit will be accepted for courses graded P/F or S/U);
3. if part of an otherwise satisfactory graduate program (B average);
4. if the transferred coursework was not earned more than six years prior to the semester in which the student completes all degree requirements; and
5. if approved by the student's adviser, the appropriate graduate coordinator, and the dean of graduate studies. **Note:** If already matriculated at UT Martin, approval should be obtained before enrolling in the proposed course(s).

Transferred work will not be counted in computing the grade point average on courses completed in the graduate program.

The total number of transferred residence courses may exceed 12 semester hours when within the University of Tennessee system. Credits transferred into the master's program will not reduce the residence requirements. No correspondence work may be used to meet master's degree requirements. No credit designated as extension credit at other institutions may be transferred into a student's master's program.

Grades and Grade Appeals

Graduate students are required to make an overall minimum grade point average of 3.00 (B) in courses taken for graduate credit. No more than two grades of C may be applied toward a graduate degree awarded by the College of Business and Public Affairs. Graduate business students earning more than two grades of “C” in courses required for graduation can petition the College of Business and Public Affairs’ Graduate Committee to repeat “C’s” in excess of two; approval must be granted by both the committee and dean of graduate studies before retaking a “C.” Graduate credit is allowed only for courses completed with grades A, B, C, and P (Pass or Progress). Grades of D or F are counted in computing the scholastic average but carry no credit toward graduation.

Only the subsequent grade received in any course which is approved for repeat (see below) will be used in calculation of the grade point average. Transferred work will not be counted in computing the grade point average of courses completed in the graduate program. The grade of P (Progress) or N (Insufficient Progress) will be assigned to students registered for thesis or final project courses.

The work of a student who is passing a course satisfactorily but cannot complete all the requirements due to illness, accident, or unavoidable circumstances may be reported as Incomplete (I). A faculty member may give an “Incomplete” (I) to a student in a course whom the faculty member regards as deficient in English language in that course, but who is otherwise passing. The “Incomplete” (I) will be removed when the Department of English certifies to the instructor that the student has made the necessary improvement. It is expected that the student will remove the Incomplete during the next semester after it is received. The student granted a bona fide I by his/her instructor may have the next full semester to complete the work necessary to erase the Incomplete before it is computed as an F. Thereafter, it shall be computed as an F until changed by student action within one calendar year of receiving the I or by automatic action after one calendar year when the I shall become a permanent F. The student need not be enrolled to remove the Incomplete.

When a graduate student wishes to appeal a grade, the appeal process must be initiated within the first three weeks of the next semester. The aggrieved student shall first discuss the matter with the faculty member involved to see if there is some error or misunderstanding which can be resolved between them. Failing this, the student should follow the appeal process that is described in the Student Handbook if he/she wishes to pursue the matter.

Repeating a Course

No graduate student will be allowed to repeat a course (or a designated “same as” course) for the purpose of raising a grade. Students wishing to repeat required courses in which they have received a grade of D or F must have the prior approval of their adviser, the graduate program coordinator, and the dean of graduate studies. Students in the College of Business and Public Affairs earning more than two grades of “C” in courses required for graduation can petition the College of Business and Public Affairs’ Graduate Committee to repeat “C’s” in excess of two. Approval must be granted by both the committee and dean of graduate studies before retaking a “C.” Violation of these regulations will result in the deletion of the grade and credit for the invalid repeat from the official university records. A student’s enrollment in UT Martin’s equivalent of any non-transferable course does not constitute a repeat.

Dismissal and Reinstatement Policies

1. Graduate students admitted on a conditional or unclassified basis must maintain a 3.00 cumulative GPA or be dismissed.
2. Graduate students who fail to maintain a cumulative 3.00 average will automatically be placed on academic probation. Such students will be continued on probation until a 3.00 cumulative average is achieved as long as they maintain a 3.00 semester average on graduate work during the probationary period. If they fail to achieve a 3.00 semester average any semester during the probation period, they will be dropped from the Graduate School.
3. Students may be reinstated to Graduate Studies only one time, and should begin the process by consulting with the appropriate coordinator. Reinstatement, however, is not automatic and requires approval of the dean of graduate studies. The approval will be based upon recommendation of the appropriate graduate committee (for students dropped from the program for reasons outlined in #1 above) or upon recommendation of the appropriate coordinator (for students dropped from the program for reasons outlined in #2 above).
4. A student may appeal a negative decision for reinstatement by sending a written statement to the Graduate Council. The student will be notified when the petition will be brought before the Council and will have an opportunity to appear in person to present his/her case. The dean of graduate studies will notify the student of the council's decision.

Appointment of an Adviser

The graduate coordinator in the student's major area is the general adviser for all graduate students in that program. A permanent adviser in his/her major should be appointed during the first semester of enrollment.

Intent to Graduate

An Intent to Graduate must be submitted no later than the beginning of the semester prior to the anticipated final semester. Submission is an online process.

Financial Information

Fees and tuition are established in June by the UT Board of Trustees in conjunction with legislative action which determines the annual appropriation to the institution. Any changes from the fees and expenses detailed here will be available prior to registration for the semester to which they apply. Graduate students will be assessed graduate fees for all coursework, undergraduate or graduate, in which they enroll.

Graduate programs administered through UT Online are subject to fees as outlined on the UT Online website: <http://www.utm.edu/newcollege>.

All students must settle accounts with the Business Affairs Office and complete the registration for courses prior to attending classes.

The general fees in effect for 2007-2008 are as follows and are subject to change.

Fees*

Maintenance Fee (In-state Fee) Per Semester	\$2,474.00
Programs & Services Fee Per Semester	\$294.00
Technology Fee Per Semester.....	\$100.00
Facility Fee Per Semester	\$25.00
Total In-State Graduate Full-Time Fees Per Semester	\$2,893.00
Additional Tuition For Out-Of-State Students Per Semester	\$5,020.00

Residents of Hickman, Fulton, and Graves counties in Kentucky can attend UT Martin without paying out-of-state tuition.

* All fees listed are current as of Academic Year 2007-2008. Check the web at www.utm.edu/bursar for revisions to fees.

Part-Time Student:

Any graduate student who enrolls for fewer than nine academic hours is a part-time student.

Optional Hourly Rate:

In lieu of the above charges for Maintenance Fee (In-state Fee), Programs and Services Fee, Facilities Fee, and Technology Fee (and tuition for out-of-state students), part-time students will pay fees computed by the semester hour credit (or audit) as follows:

Maintenance Fee (In-state Fee) Per Hour	\$275.00 per semester hour
Programs & Services Fee Per Hour	\$33.00 per semester hour
Technology Fee Per Hour.....	\$12.00 per semester hour
Facility Fee Per Hour	\$3.00 per semester hour
Total In-State Graduate Hourly Fee	\$323.00 per semester hour
Additional Tuition for Out-of-State Students Per Hour	\$558.00 per semester hour

Graduate Application Fee.....\$30.00

Required for each initial application for admission. This fee is not refundable.

Auditors, who receive no credit, pay the same fees as other students.

Auditors do not take the examinations, receive credit, or participate in class discussion.

For information concerning the special fee policy for totally disabled and/or senior citizens who wish to enroll in courses for non-credit or credit, contact the Office of Academic Records (731-881-7052).

Late Registration Service Fee	\$50.00
Delayed Payment Policy and Fee	\$25.00

See information on "Delayed Payment Policy and Fee" in undergraduate section.

Refunds

Refunds-Dropping Hours (Continue with a reduced class load)

When a student decreases the number of hours attempted during a term to less than a full course load (9 hours), charges for the hours dropped will be calculated based upon the official drop day as presented to Business Affairs from the Office of Academic Records.

Calendar Days of Term	% Charged	% Refund
Day 1-7	no charge	100%
Day 8-14	20%	80%
Day 15-21	40%	60%
Day 22-28	60%	40%
Day 29-end of term	100%	0%

Refunds are based on the fees charged, not the amount paid. If the student is receiving financial aid, refunds will be returned to the financial aid accounts, including lenders of student loans, before any money is returned to the student. Credit balances from all sources of the university, with the possible exception of Title IV funds, will be applied to outstanding charges before a refund is issued.

Refunds-Withdrawing (Dropping all classes)

Withdrawals from school for any reason during any term must be made by official notification to the Division of Student Affairs. Failure to attend classes does not cancel enrollment. The date of the withdrawal is one factor used to determine the amount of fees to be refunded. Other factors include whether a student is a first-time student on this campus, whether a student is receiving Title IV financial aid, and whether unpaid charges (total institutional costs minus the sum of total aid paid to institution and cash paid by the student) remain on the student's account. The institutional refund policy will be used for students who do not receive Title IV financial aid. The following percentages will be used to calculate charges on hours dropped (tuition, fees, room):

Calendar days of Term	% Charged	% Refund
Day 1-7.....	no charge.....	100%
Day 8-14.....	20%	80%
Day 15-21.....	40%	60%
Day 22-28.....	60%	40%
Day 29-end of term.....	100%	0%

If the student is receiving financial aid, refunds will be returned to the financial aid accounts, including lenders of student loans, before any money is returned to the student. Credit balances from all sources of the university, with the possible exception of Title IV funds, will be applied to outstanding charges before a refund is issued.

Summer school term is shorter than fall and spring and the summer term is divided into sessions. Therefore, charges for hours dropped will be calculated based on the following:

	1st Session	2nd Session	Full Term	% Charged	% Refund
Day	1-4	1-4	1-7	no charge	100%
Day	5-7	5-7	8-14	20%	80%
Day	8-11	8-11	15-21	40%	60%
Day	12-14	12-14	22-28	60%	40%
Day	14- end of term	14- end of term	29- end of term	100%	0%

No refunds will be made until two weeks after the close of registration during the regular school year and two weeks after the close of second session Summer Semester registration.

Example:

The student's institutional charges for the semester total \$2,893 which was paid by a personal check. The student withdrew on the ninth calendar day following regular registration. The refund would be \$2,311.60.

Calculation: Semester rate - (# of hours) x (% Charged) x (per hour rate) = Refund

$$\$2,893.00 - [(9) \times (20\%) \times (\$323)] = 2,311.60$$

The federal refund calculation policy will be used for students who have attended classes at UT Martin and are receiving Title IV financial aid. Under this refund policy, withdrawals on the first day of classes will permit a 100 percent refund of institutional charges (fees, tuition, room & board, with no allowance for deposit or consumption on room & board). Withdrawals after the first day of classes will be calculated based on the number of days the student completes in the enrollment period.

Example:

The student has enrolled at UT Martin and is receiving the federal loan of \$3,625. The institutional charges are \$2,893.00. The student withdrew on the 15th day of the enrollment period. The enrollment period is 105 days in length ($15/105=14.3\%$ completed days). The refund percent will be 85.7 percent ($100\%-14.3\%$).

Calculation: $\$2,893.00 @ 85.7\% = \$2,479$ to be returned to the federal lender.

Graduate Assistantships

A limited number of graduate assistantships are available to qualified students. Inquiries about these should be directed to the Office of Graduate Studies. Assistantships carry a fixed stipend. They also provide a waiver of all tuition charges, including out-of-state fees, for GAs with at least 30 percent appointment. Foreign students may not apply for an assistantship until they have completed at least one term of full-time work at UT Martin. Their knowledge of the specific field in which they may work, and their command of the English language, must be evaluated thoroughly by faculty supervisors before an award may be made.

In addition, positions as assistant head residents of the residence halls are available. Remuneration for these include waiver of all tuition charges, including out-of-state fees, for six hours per semester, free room and board, and a monthly stipend.

Graduate assistants are expected to enroll for no more than the appropriate fraction of the maximum course load specified in the section on "Course Loads."

The University of Tennessee at Martin adheres to the following "Resolution Regarding Graduate Scholars, Fellows, Trainees and Assistants" of the Council of Graduate Schools in the United States.

Acceptance of an offer of financial support (such as a graduate scholarship, fellowship, traineeship, or assistantship) for the next academic year by a prospective or enrolled graduate student completes an agreement that both student and graduate school expect to honor. In that context, the conditions affecting such offers and their acceptance must be defined carefully and understood by all parties.

Students are under no obligation to respond to offers of financial support prior to April 15; earlier deadlines for acceptance of such offers violate the intent of this Resolution. In those instances in which a student accepts an offer before April 15 and subsequently desires to withdraw that acceptance, the student may submit in writing a resignation of the appointment at any time through April 15. However, an acceptance given or left in force after April 15 commits the student not to accept another offer without first obtaining a written release from the institution to which a commitment has been made. Similarly, an offer by an institution after April 15 is conditional on presentation by the student of the written release from any previously accepted offer. It is further agreed by the institutions and organizations subscribing to the above Resolution that a copy of this Resolution should accompany every scholarship, fellowship, traineeship, and assistantship offer.

Special Assistance for Underrepresented Students

Minority Tuition Scholarships—The University of Tennessee at Martin is strongly committed to increasing the enrollment of graduate students from underrepresented groups. Minority scholarships are available for qualified minority students. Recipients are selected based upon nominations by the graduate coordinators.

Federal Stafford Student Loans

The Tennessee Student Assistance Corporation and other guaranty agencies, through participation agreements with banks and lending institutions, offers long-term personal loans to students to help pay educational expenses. To be eligible a student must complete a FAFSA, be admitted to a graduate program, be enrolled in at least six hours and have good standing at the university. Both Stafford and Unsubsidized Stafford loans (as described previously) are available to eligible graduate students. The aggregate amounts of guaranteed student loans shall not exceed \$138,500, including undergraduate loans. Students will be notified of eligibility.

Other Financial Aid Programs

Social Security, Veteran's Administration, and Vocational Rehabilitation benefits may be available to qualified students. Students should contact the local agency if they are eligible for this assistance.

General Requirements for Graduate Degree

Basic requirements for the graduate program are outlined below. Some of the colleges and departments have special requirements above and beyond those stated here, and students are advised to consult the appropriate section of this catalog for any further degree requirements.

The master's degree may be conferred upon a student who has completed a minimum of 30-48 semester hours of approved graduate courses in one of the programs outlined in this catalog and has a 3.00 or higher graduate cumulative grade point average. A student may be required by the dean of graduate studies or by the appropriate graduate coordinator to take certain additional courses as prerequisites, to take additional undergraduate or graduate courses, or to engage in independent study in order to remedy deficiencies and ensure a sound academic program. No course which has been applied toward an undergraduate degree may be counted toward the master's degree. If approved, a limited number of hours applied toward the first graduate degree may be applied toward the second graduate degree. Courses taken for undergraduate credit may not be repeated for graduate credit. No more than three hours of 500-level coursework (graduate credit cross-listed with 300 level) may be applied toward a degree, and a minimum of 70 percent of the coursework required for graduation must be taken at the 700 level. Only six semester hours of workshop credit may be applied toward a degree.

A graduate student is allowed to satisfy requirements for a graduate degree under any catalog in effect during the time a student has been admitted to a degree program at UT Martin provided that the catalog has been in effect within six years of graduation and provided the student has been enrolled as a graduate student in the catalog year.

The requirements for each graduate degree, and the majors (with concentrations, if applicable), and other specialized curricula for the degrees, are described in the sections of the catalog which follow. The student has the ultimate responsibility to fulfill the requirements for the degree, to check his or her own eligibility to take courses, and to observe the academic rules governing his or her program.

Residence and Time Limits

The minimum-residence requirement for the master's degree is the equivalent of two semesters of full-time graduate study (18 semester hours). Most programs require a minimum of 30 hours for the thesis option and 36 hours for the non-thesis option. Refer to the individual program requirements for exceptions.

The time limit for the use of graduate credit toward a master's degree is six years from the beginning date of the earliest course applied toward the degree. Normally, this time limit may not be extended. In exceptional cases, courses taken beyond this period may be recognized by special written examination if given prior approval by the Graduate Council.

Thesis Option

Students in Family and Consumer Sciences and Agriculture and Natural Resources Systems Management may choose to write a thesis. This option is not available for students in Business or Education.

The student's major professor serves as chair of the thesis committee. The committee also includes two other graduate faculty members from the major department. A student should consult the appropriate graduate coordinator regarding the formation of the thesis committee at the time the thesis option is elected. The thesis courses (Family and Consumer Sciences 701-702; Agriculture 701-702; Natural Resources Management 701-702) must be taken sequentially. Only one course may be selected each semester.

Family and Consumer Sciences and Agriculture and Natural Resources Systems Management students schedule a regular conference with their thesis committee chair and periodic evaluation conferences with members of their thesis committee to assess strengths and weaknesses. A statement of progress is prepared to assist in planning the balance of the graduate program.

Theses are to follow the style of the current Thesis and Dissertation Manual of the Tennessee Conference of Graduate Schools which is available online at <http://web.utk.edu/~thesis>. It is the responsibility of the student to secure and comply with these guidelines.

Two unbound final copies of the committee-approved thesis must be presented to the dean of graduate studies no later than two weeks before the end of the semester (including final exams) in which the student expects to graduate. The student must make any necessary corrections in the unbound copies of the thesis in the Graduate Studies Office no later than one week before the end of the semester. The student must be enrolled for thesis credit the term the thesis is accepted. Exception: A student submitting an approved and corrected thesis to the Graduate Studies Office on the last workday preceding the first day of class for the semester in which the student will graduate will not be required to re-enroll in thesis credit.

Use of Human Subjects in Research

Federal laws require that research projects (whether undertaken by students or faculty members) involving human subjects be designed to protect the physical, psychological, and emotional well-being of these subjects. Current regulations state that formal protection approval must be obtained if human subjects are used other than in a normal educational setting or if those subjects are at risk because of physical intrusion or privacy violation. Approval of all research must be obtained before any data are collected. The Faculty, Staff, and Student Guide to Research Involving Human Subjects and all approval forms are available in the respective departmental offices, in the Office of Research, Grants, and Contracts, and on the RGC website (www.utm.edu/rgc).

Non-Thesis Option

A student who elects this option must meet the requirements as stated for his/her degree. Courses must be approved in advance by his/her adviser. A written comprehensive examination is required and will be scheduled during the final semester of coursework.

Master Research Project

Students in the Master of Science in Education with a major in Teaching (Advanced Elementary, Advanced Secondary, and Subject Area Concentrations) must complete a Master Research Project for their culminating experience.

Examinations

All graduate students must pass a final comprehensive examination which consists of an oral and/or a written examination on all work, residence and transferred, offered for the degree. These examinations shall be held during the semester in which the student expects to receive the degree, at least three weeks prior to the end of that semester. During the semester a graduate student takes (repeats) his/her comprehensive exam, he/she must be enrolled in a graduate class at UT Martin or pay a fee equal to one credit hour (in-state rate). The final examination for students will be conducted by a committee chaired by the graduate student's major professor. Any members of the university faculty and graduate students may attend an oral final examination.

All students in Agriculture and Natural Resources Systems Management are required to take a final written examination which is comprehensive in nature. The student should consult his/her adviser at the beginning of the semester in which he/she expects to graduate in order to establish the final examination committee.

A Family and Consumer Sciences student who chooses the non-thesis option will write a narrative comprehensive exam covering major areas studied. Questions will be submitted by all members of the graduate committee. A final oral examination may be required by the graduate committee.

All students in Business are required to take a written comprehensive examination which is an integral part of Management 790. Students earning a grade of at least a "B" in the course have represented successful completion of a comprehensive exam. Students not earning at least a "B" will be required to take a comprehensive exam following the existing catalog guidelines regarding repeating the comprehensive examination. Students must take Management 790 in their last semester and must contact the Coordinator of Graduate Program in Business relative to scheduling.

All students in Education are required to take a final written examination which is comprehensive in nature. The student should consult his/her adviser at the beginning of the semester in which he/she expects to graduate in order to establish the final examination committee.

All requests for a change in the examination committee must be approved by the student's adviser, the appropriate graduate program coordinator, the chairperson and/or dean, and the dean of graduate studies.

In the event that a student fails his/her comprehensive examination, these guidelines apply:

1. The examination may be repeated within a period not to exceed one full semester from the date of the original examination only when it is the consensus of the examination committee that the student has a reasonable chance of mastering the necessary material.
2. The members of the original examination committee shall constitute the committee for the second examination (except for unusual circumstances and approved by the appropriate graduate coordinator, the department chairperson, the dean of the college, and the dean of graduate studies).
3. The second examination cannot be given within one month of the first examination and will be scheduled by the chair of the committee.
4. The committee shall require the student to do such additional work as it deems necessary.
5. If a student fails the second examination, the committee chair will notify the student if he/she will be required to take additional courses and/or to complete additional examinations recommended by the committee before being permitted to have a third, and final, examination.

A copy of the required work in preparation for a third examination is to be sent to the graduate program coordinator, the department chair and/or the dean of the college, and the dean of graduate studies. In no case shall a third examination be given until a complete semester has passed since the semester that the second examination was failed. Failure to achieve a minimum grade of "B" in each course required by the examination committee will disqualify a student from a third examination. Failure to pass the third examination will disqualify a student from receiving a master's degree for the coursework taken. This does not exclude a student from beginning a new degree program at this institution, but any coursework toward the first unsuccessful degree program may not be applied toward a new one.

Degree Requirements for Department of Agriculture and Natural Resources

The Department of Agriculture and Natural Resources offers a Master of Science in Agriculture and Natural Resources Systems Management (M.S.A.N.R.). The M.S.A.N.R. program is administered through UT Online. The M.S.A.N.R. degree provides an in-depth academic and experiential foundation for applying operations management principles to agricultural systems. The M.S.A.N.R. curriculum is based on two primary knowledge bases: agricultural systems science (which includes management science and agricultural engineering technology) and agribusiness/business. The breadth of the M.S.A.N.R. degree is enhanced with courses in international agriculture, agricultural science, and statistics/advanced mathematics. This body of knowledge and experiential development provides an outstanding platform for continued professional development and growth.

The manager of today's agriculture and natural resources enterprises must oversee and integrate science, technology and management science principles in the following activities:

- Personnel management
- Project scheduling
- Organizational planning
- Environmental planning and compliance
- Safety
- Product sales and support
- Data information and analysis
- Management of biological and chemical technologies
- Finance
- Internal and international communication

Special emphasis is placed on integrating technologies and science into the management of the agriculture and natural resource agencies. Courses in the M.S.A.N.R. program are offered in convenience formats (primarily Web-based); thus the degree can be earned by place-bound professionals.

Students can pursue either a non-thesis or a thesis option in the M.S.A.N.R. program. Students pursuing the thesis option will register for and complete the requirements of Agriculture 701-702 or Natural Resources Management 701-702, while students in the non-thesis option will register for and complete the requirements of Agriculture 791 or Natural Resources Management 791.

Students must satisfy the university general requirements and the following requirements specific to the degree.

Master of Science in Agriculture and Natural Resources Systems Management (1180)

Resume of Degree Requirements

Ia. Systems Science in Agriculture Group (1183)..... 12 hours

All Systems Science in Agriculture students must complete the following courses:

Management Science in Agriculture (6 hours)

Agricultural Engineering Technology 784 Agricultural Systems Science (3)

Agricultural Engineering Technology 785 Decision & Information Systems in Agriculture (3)

and

Agricultural Engineering Technology (6 hours)

Choose two courses from:

Agricultural Engineering Technology 650 Agricultural Structures (3)

Agricultural Engineering Technology 660 Waste Management Technology (3)

Agricultural Engineering Technology 710 Safety and Ergonomic Sciences in Agriculture (3)

Agricultural Engineering Technology 760 Comprehensive Nutrient Management Planning and Design (3)

Agricultural Engineering Technology 782 Advanced Precision Technologies for Agriculture and Natural Resources Management (3)

Technology/Science Elective (3) – Any 600 level or higher course in agricultural engineering technology, biotechnology, or the sciences approved by the M.S.A.N.R. Graduate Supervisory Committee. Only one Technology/Science Elective course (3 hours) may be applied toward the M.S.A.N.R. Systems Science in Agriculture Group requirement.

OR

Ib. Agricultural Education and Leadership Group (1181)..... 12 hours

All Agricultural Education and Leadership students must complete the following courses:

Leadership and Instruction (9 hours)

Educational Studies 710 Models of Instruction, Curriculum Development, & Advanced Teaching Strategies (3)

Educational Administration & Supervision 720 Leadership Theories in the Educational Setting (3)

Agricultural Education 770 Program Development for Agricultural Mechanics Instruction (3)

and

Agricultural Education and Leadership Elective (3 hours)

Choose one course from:

Educ Admin & Supervision 710 Introduction to Supervising and Leading Educational Change (3)

Educational Foundations 720 Educational Studies: Multicultural Issues in Education and Counseling (3)

Educational Studies 750 Advanced Computer Applications and Technologies in Education (3)

Agricultural Education and Leadership Elective (3) – Any 700 level or higher course in agricultural education or education approved by the M.S.A.N.R. Graduate Supervisory Committee. Only one Agricultural Education and Leadership Elective course (3 hours) may be applied toward the M.S.A.N.R. Agricultural Education and Leadership Group requirement.

OR

- Ic. **Natural Resources Systems Management Group (1182)** 12 hours
 Students in the Natural Resources Systems Management group must complete 12 hours of course work from the Natural Resources Distance Learning Consortium (NRDLC) as approved by the M.S.A.N.R. Graduate Supervisory Committee. The University of Tennessee at Martin is a member of the NRDLC. The U.S. Forest Service (U.S. Dept. of Agriculture) and the Department of the Interior (Bureau of Land Management) are alliance partners with the NRDLC.
 Natural Resources Distance Learning Consortium (12 hours)

- II. **Agribusiness/Business Group**..... 9 hours
 Choose three courses (9 hours) from:

Agricultural Economics 645 Natural Resources Economics (3)
 Agricultural Economics 665 Agricultural Finance (3)
 Agricultural Economics 671 Agricultural Management (3)
 Agricultural Economics 715 Advanced Farm Real Estate Appraisal (3)
 Agricultural Economics 745 Agricultural Production Economics (3)
 Agricultural Economics 750 Agricultural Risk Analysis and Decision Making (3)
 Agricultural Economics 751 Strategic Management Issues in Agriculture (3)
 Information Systems 761* Information Systems (3)
 Management 730* Operations Management (3)
 Management 740* Management of Innovation and Technology (3)
 Natural Resources Management 730 Advanced Natural Resources Economics (3)
 Agribusiness/Business Elective (3) – Any 700 level or higher course in agribusiness, marketing, or management approved by the M.S.A.N.R. Graduate Supervisory Committee. Only one Agribusiness/Business Elective course (3 hours) may be applied toward the M.S.A.N.R. Agribusiness/Business requirement.

*Consult the graduate coordinator of the College of Business and Public Affairs regarding applicable prerequisites.

- III. **Internship or Research Group**..... 6 hours
Non-Thesis Option
 Agriculture 791 Research/Internship in Agriculture (1-3) **or**
 Natural Resources Mgt 791 Research/Internship in Natural Resources Management (1-3) **and**
 Internship/Research Elective Any 700 level or higher course from Groups Ia, Ib, Ic, II, or VI (3)

OR

Thesis Option

Agriculture 701-702 Master's Thesis (3, 3) **or**
 Natural Resources Management 701-702 Master's Thesis (3, 3)

Thesis option students will complete a research study in an approved area of agriculture or natural resources management. The thesis research director must have a terminal degree and be actively involved in research or extension. The student's thesis research director and the student must submit a written research proposal to the M.S.A.N.R. Graduate Coordinator at least 14 days prior to personally appearing before the M.S.A.N.R. Graduate Supervisory Committee for thesis consideration. The research and thesis will be directed by a graduate committee composed of a minimum of three faculty members with graduate faculty status.

- IV. **Statistics/Advanced Mathematics Group** 3 hours
 Agriculture 741 Statistical Methods in Agriculture and Natural Resources (3) **or**
 A graduate level statistics or mathematics course approved by the M.S.A.N.R. Graduate Supervisory Committee (3)

V. International Agriculture and Natural Resources Group 3 hours

Choose one course (3 hours) from:

Agricultural Economics 735 Seminar in International Agricultural Trade (3)

Agriculture 732 International Travel Study (3)

Any 700 level or higher course in international studies approved by the M.S.A.N.R. Graduate Supervisory Committee (3)

VI. Agriculture and Natural Resources Elective Group 3 hours

Any 600 level or higher course in agriculture, natural resources, the sciences, or other course approved by the M.S.A.N.R. Graduate Supervisory Committee

Minimum hours required for degree36

A minimum of 70 percent of the degree requirements must be taken at the 700 level. All M.S.A.N.R. students must complete a written and oral comprehensive final examination during the semester they expect to graduate. The written and oral portions of the comprehensive final exam will be administered and graded (Pass/Fail) by the M.S.A.N.R. Graduate Supervisory Committee. Students receiving a "Pass" score on the written component of the comprehensive final exam will schedule the oral portion of the final exam at least three weeks prior to graduation. Students must receive a "Pass" score on both the written and oral portions of final exam to graduate. M.S.A.N.R. students must meet all of the requirements listed above and requirements as outlined in the Thesis Option of the *UT Martin Graduate Catalog*.

Degree Requirements for Department of Family and Consumer Sciences

The Department of Family and Consumer Sciences offers a master's program with two concentrations: General Family and Consumer Sciences and Dietetics. The first concentration is generalist in nature and based on a selected range of comprehensive courses. The Dietetics concentration incorporates a Dietetic Internship Program (DI) accredited by the Commission on Accreditation for Dietetics Education. The DI offers graduates of didactic programs in dietetics a post-baccalaureate, clinically based practicum. Students completing the DI portion of concentration two are eligible to take the registration examination that leads to becoming a Registered Dietitian (RD). This option incorporates the DI practicum into an advanced-degree program which will lead to an M.S. degree. For either concentration in the major, the shared objectives are to:

1. Serve the needs of students within the region and within the state who desire advanced subject matter for personal and professional reasons.
2. Provide an alternative program to highly specialized curricula available at other institutions in the state.
3. Provide courses which permit students to form integrated concepts from distinct subject matter areas available in the department.
4. Meet needs of students who require considerable non-traditional scheduling and flexible time frames to complete their degrees.
5. Maintain high standards of expectation for quality and service to the students, the institutions, and the region.

Students must satisfy the university general requirements and the following requirements specific to the degree.

Master of Science in Family and Consumer Sciences (1251, 1252)

Resume of Degree Requirements

General Family and Consumer Sciences Concentration:	30 hours
Family and Consumer Sciences Courses (12 hours)	
Courses selected in one or two areas of Family and Consumer Sciences	
Research Related Courses (6 hours)	
Family and Consumer Sciences 791 Research Methods (3)	
Educational Evaluation 710 Educational Statistics or equivalent (3)	
Supporting Courses (6 hours)	
Courses selected according to student's objective and with approval of student's graduate committee.	
Thesis Research/Family and Consumer Sciences Electives for Non-Thesis (6 hours)	
Thesis topic chosen must relate to an area in Family and Consumer Sciences.	
A minimum of 70 percent of the degree requirements must be taken at the 700 level.	

For non-thesis option, student will write a narrative, comprehensive exam covering major areas studied. Questions will be submitted by all members of student's graduate committee. A final oral examination may be required by the graduate committee.

OR

Dietetic Concentration:	36 hours
Family and Consumer Sciences Courses (12 hours)	
Food Systems Management/Food Science (6)	
Nutrition (6)	
Research-Related Courses (6 hours)	
Family and Consumer Sciences 791 Research Methods (3)	
Educational Evaluation 710 Educational Statistics or equivalent (3)	
Supporting Courses (12 hours)	
Supervised Practice Component (Admission to DI is required):	
Food Systems Management 714 Preprofessional Practice I (3)	
Nutrition 724 Preprofessional Practice II (2)	
Nutrition 734 Preprofessional Practice III (3)	
Nutrition 754 Preprofessional Practice V (3)	
Nutrition 764 Preprofessional Practice VI (1)	
Thesis Research or Electives (6 hours)	
(Must be related to dietetics.)	

Requirements for Concentrations I and II in Family and Consumer Sciences

Students who desire to complete requirements approved by the American Dietetic Association pursuant to achieving Registered Dietitian (RD) status may meet the objective by following either option within the degree program. Students who hold a B.S. degree in Vocational Family and Consumer Sciences Education may add occupational endorsements to their existing certificates while pursuing either option for the master's degree. The supporting courses within the option should consist of courses in family and consumer sciences education which are required as work experiences for the endorsements.

The program of work for each candidate for the degree is individually designed to make use of the candidate's existing competencies and to supply the additional academic preparation necessary for meeting the agreed-upon objectives. The program plan is filed with the graduate coordinator of Family and Consumer Sciences.

Degree Requirements for College of Business and Public Affairs

The College of Business and Public Affairs offers a master's level non-thesis program of graduate study: the Master of Business Administration (M.B.A.). The program is open to any holder of a baccalaureate degree from a four-year college or university, regardless of the undergraduate field of study, and provides the theoretical and conceptual foundations for those who may later pursue a doctoral degree, as well as the knowledge to advance in their career.

Graduates of the M.B.A. program will demonstrate:

- effective written and oral communication,
- effective leadership and teamwork,
- an understanding of the integrated nature of business functions,
- the ability to think critically and use analytical approaches in making effective decisions within a dynamic business environment, and
- an understanding of ethical dimensions in business decisions.

The M.B.A. is an integrated program designed to prepare individuals for responsible managerial positions by providing background in the major functional areas of business operations. Curriculum emphasis is placed on the development of managerial generalists. The M.B.A. is a widely recognized professional degree targeted toward those who occupy or aspire to mid-level and senior-level positions.

The program is geared for the part-time student, and consequently most classes are offered at night. While sufficient courses are available each term for a student to be enrolled full-time, the timing, sequence, and amount of offerings are dictated by the needs of those progressing through the program as part-time students. The M.B.A. program is offered in Martin and Jackson.

Currently, there are more than 30 graduate faculty members in the College of Business and Public Affairs. Students must satisfy the university general requirements and the following requirements specific to the degree.

Master of Business Administration (4060)—35 Hours Required

Students must successfully complete each of the following courses:

1. Accounting 711 Accounting for Managerial Decisions (4)
 Business Law 711 Legal and Ethical Environment of Business (3)
 Economics 710 Managerial Economics (4)
 Finance 710 Corporate Financial Management (4)
 Management 710 Organizational Theory and Design (4)
 Management 730 Operations Management (3)
 Marketing 710 Marketing Strategy (4)
2. Elective Courses—The student may choose any 700-level course offered by the College of Business and Public Affairs unless specifically excluded in the course description. (6 hours)
3. Management 790 Strategic Management and Business Policy (3) must be taken during last semester.

Degree Requirements for the College of Education and Behavioral Sciences

Master of Science in Education

Students must satisfy the university general requirements and the following requirements specific to the degree. The majors within the degree are: educational administration and supervision, counseling, and teaching.

Accreditation

The Major in Teaching and Concentration in School Counseling are approved by the National Council for the Accreditation of Teacher Education (NCATE). Major in Teaching students select either an elementary or secondary concentration. If licensed, students complete a Master Research Project; initial licensure students complete 10 semester hours of student teaching. Students without a teaching license and not pursuing one take the subject-area option.

Conceptual Framework for Advanced Programs

(Advanced Elementary, Advanced Secondary, School Counseling, Community Counseling, Educational Administration and Supervision)

The Graduate Faculty has adopted the theme “Professional Educators as Leaders and Enhancers of Human Development” to represent our goal in continuing an educator’s professional development. The advanced program goals are depicted as four keys that the graduate faculty feels will unlock each candidate’s potential.

They are:

Key 1 Knowledge, Skills, and Application

Key 2 Human Relations

Key 3 Inquiry

Key 4 Professional and Ethical Behavior

Within each key component are outcomes that each candidate is expected to master upon completion of their individual program. These keys are linked together by a solid ring representing the faculty’s commitment to diversity, technology, and assessment.

Explanation of Keys and Examples of Evidence:

Key 1-Knowledge, Skills, and Application. The candidate will understand how students develop and learn. They will have an understanding of their area of expertise and appreciate how knowledge in this area is created, organized, linked between other disciplines, and applied to “real world” situations. Their instructional skills will allow them to create multiple paths to the subjects they teach and develop problem solving abilities. The candidate will also be able to adjust their practice based on observation and knowledge of the students’ interests, skills, abilities, knowledge, family circumstances and peer relationships.

Key 2-Human Relations. The candidate will be able to engage groups of students to ensure a disciplined learning environment that unlocks their full potential while allowing the schools’ goals for students to be met. As professional educators, they will be adept at engaging students in appropriate behavior in and out of the classroom. The candidate will be able to enlist their colleagues’ knowledge and expertise to complement their own. They will have the ability to contribute to the effectiveness of the school by working collaboratively with other professionals on instructional policy, curriculum development, and staff development, as well as with parents and community resource personnel, engaging them productively in the work of the school.

Key 3-Inquiry. The candidate will stay abreast of current research and incorporate new findings in their practice. Their decisions will be grounded in both the literature and their expertise. Data collection, observation, and reflective thinking are examples of powerful activities that candidates will practice to enhance their professional effectiveness. The candidate will have a clear understanding of the research process. They will be able to design and execute a plan for research, read and interpret published research of others, and apply the findings to an educational setting.

Key 4-Professional and Ethical Behavior. The candidate will be a model of the educated person, exemplifying the virtues they seek to inspire in students – curiosity, honesty, tolerance, fair-mindedness, respect for diversity, and appreciation of cultural differences. The candidate will develop the ability to cope with the unexpected and act wisely in the face of uncertainty. They will understand the importance of lifelong learning so to encourage the same in their students. They will be expected to take advantage of professional development activities.

Conceptual Framework for Initial Licensure Programs

The Teacher Education Unit has adopted the theme “Educators as Facilitators of Learning” to represent our goal in preparing future teachers. Our program goals are depicted as three keys that the Unit faculty feels will unlock each candidate’s potential.

They are:

Key 1 Knowledge, Skills, and Application

Key 2 Reflective Practice

Key 3 Professional and Ethical Behavior

Within each key component are outcomes that each candidate is expected to master in order to be recommended for licensure. These keys are linked together by a solid ring representing the Unit’s commitment to diversity, technology, and assessment.

Explanation of Keys and Examples of Evidence:

Key 1-Knowledge, Skills, and Application. Candidates will be able to demonstrate expertise within the subject matter, subject must be meaningful to all students, will be knowledgeable of curriculum. They will also be able to create a positive learning environment which will promote responsible behavior among all students including those having difficulties, less prepared, and/or with exceptionalities.

Key 2-Reflective Practice. Candidates will be able to reflect appropriate and inappropriate practice, the nature of students, learning environments, and strategies to enhance learning. Candidates will also know how to improve the teaching/learning situation. They will be able to monitor their own teaching strategies and behavior in relation to student success, which may include modifying their plans and teaching approaches. The candidates will be able to use assessment techniques to reflect on student progress and to improve student learning.

Key 3-Professional and Ethical Behavior. Candidates will be able to articulate their values and beliefs, demonstrate self-respect and respect for others. The candidate will be expected to discuss intellectual freedom, equity, tolerance, and due process. They will know the professional code of ethics in their specialty area and know the consequences if violated. The candidate is expected to participate in collegial activities as well as maintain activity in professional organizations.

Major in Educational Administration and Supervision (5094)

The Master of Science in Education with a major in Educational Administration and Supervision is available to individuals who obtained a bachelor’s degree from an accredited college or university and who are professionally licensed to teach. This degree allows the candidate to complete certification requirements for the beginning administrator as an initial step towards full credentialing as a professional administrator. Accord-

ing to current Tennessee State Board of Education policy, full credentialing and employment of principals/supervisors is a two-step process. The first step leads to licensure as a beginning administrator; the second step supports the professional development of the new administrator and leads to licensure as a professional administrator. This may be accomplished through a Standard Program or an Internship Program. It is important for the candidate to consult with the graduate coordinator and/or adviser to identify the appropriate program to be pursued in preparing to be recommended for licensure.

I. Basic Core (12 hours)

Educational Evaluation 710 Educational Statistics	3
Educational Foundations 710 Research in Education	3
Educational Foundations 720 Educational Studies: Multicultural Issues in Education and Counseling.....	3
Educational Studies 710 Models of Instruction, Curriculum Development, and Advanced Teaching Strategies	3

II. Concentration (18 hours)

Educational Administration and Supervision 710 Introduction to Supervising and Leading Educational Change	3
Educational Administration and Supervision 720 Leadership Theories in the Educational Setting	3
Educational Administration and Supervision 730 Public Relations and Resource Allocation in the School Setting	3
Educational Administration and Supervision 750 Facility Management for a Safe, Efficient, and Effective Learning Environment	3
Educational Administration and Supervision 760 Law and Policy in the Educational Setting	3
Educational Administration and Supervision 765 Essential Skills for School Leaders.....	3

III. Field Experience (3 hours)

Educational Administration and Supervision 770 Internship in School Leadership	3
--	---

Minimum hours required for degree: 33

Portfolio Requirement

In addition to completing course requirements, the candidate is required to complete a satisfactory professional portfolio. Development of a portfolio provides each candidate opportunities for reflection and self-evaluation along with spotlighting skills and accomplishments that will be of interest to future employers.

Recommendation for Licensure

In order to be recommended for licensure as a beginning administrator at the end of the degree program, the State Department of Education stipulates that a candidate take and pass the state required test/assessment.

***Note:** Individuals currently holding a master's degree may pursue an additional endorsement in Educational Administration and Supervision. For information regarding specific requirements, contact the graduate coordinator.

Major in Counseling (5041, 5042)

The Master of Science in Education with a major in Counseling has two concentrations: 1) School Counseling and 2) Community Counseling. The school counselor concentration will prepare counselors to support teachers and other school personnel as well as parents in addressing the needs of students related to academic, career preparation, and personal growth and development. Students will be prepared to serve schools with

grades pre-Kindergarten through 12. The major in Counseling is an approved preparation program for School Counseling Licensure through the Division of Teacher Education and Accreditation, Tennessee State Department of Education.

The Community Counseling concentration will prepare counselors for addressing the mental-health needs of the community. See below for the Tennessee Professional Licensure (TPL) requirements.

Disclaimer

The College of Education and Behavioral Sciences is required to follow the directives of the State Department of Education which has the authority to make changes in certification standards. The university does not claim to prepare counselors for distinct specialties with its general-degree programs in counseling. Students should consult their adviser or the coordinator to ascertain if their career goals require specialization in a certain area of counseling. Students who graduate from the counseling program and plan to enter private practice or need licensure for employment are responsible for meeting the licensure requirements in Tennessee for the Licensed Professional Counselor. Students are instructed to write the Tennessee Department of Health Related Boards, 283 Plus Park Blvd., Nashville, TN 37247-1010 for the board's licensure standards which may exceed the university's counseling degree program requirements.

I. Foundation Core (6 hours)	
Educational Foundations 710 Research in Education	3
Educational Foundations 720 Educational Studies: Multicultural Issues in Education & Counseling.	3
II. Concentration (36 hours)	
Educational Psychology and Guidance 716 Growth and Development Across the Life Span.....	3
Educational Psychology and Guidance 720 Introduction to Counseling.....	3
Educational Psychology and Guidance 722 Professional, Ethical and Legal Issues in Counseling	3
Educational Psychology and Guidance 725 Theory & Techniques of Counseling	3
Educational Psychology and Guidance 730 Career Development and Counseling.....	3
Educational Psychology and Guidance 740 Group Dynamics	3
Educational Psychology and Guidance 750 Mental Health and Psychopathology	3
Educational Psychology and Guidance 760 Individual Appraisal	3
Educational Psychology and Guidance 775 Counseling Children and Adolescents with Psychological Dysfunction	3
Educational Psychology and Guidance 785 Counseling Laboratory	3
Educational Psychology and Guidance 783 Community Counseling (Community Counseling)	
OR	
Educational Psychology and Guidance 786 Organization and Administration of School Counseling Services/Programs (School Counseling)	3
Electives: Three hours of electives at the 600 level or above should be taken outside of the Educational Psychology discipline (approved by adviser)	
	3
III. Culminating Experience (6 hours)	
Educational Psychology and Guidance 789 Internship in Secondary School Counseling and	
Educational Psychology and Guidance 790 Internship in Elementary School Counseling	6
OR	
Educational Psychology and Guidance 788 Internship in Community Counseling I and	
Educational Psychology and Guidance 792 Internship in Community Counseling II	6
Minimum hours required for degree	
48*	

***Note:** In order to be recommended for licensure as a School Counselor, the State Department of Education stipulates that candidates without teaching experience will have a semester-long orientation experience in a (PreK-12) school as an early part of the preparation program. Students will meet this requirement by successful completion of Educational Studies 440 Selected Problems in Education: [Professional Orientation to Schools].

Tennessee Professional Licensure (TPL) for Mental Health/Community Counseling

To qualify for the Tennessee Professional License (TPL), students are required to complete sixty (60) credit graduate hours in counseling. Thus, students who desire to complete the requirements for the TPL must complete the coursework for the Master of Science in Education with a major in Counseling Program (48 credit hours) plus four elective courses. Check TPL to verify that courses selected as electives are appropriate for licensure.

Laboratory Requirement

Each student in the counseling program must complete a semester-long supervised lab experience (Educational Psychology and Guidance 785). The lab requirement is available to students only upon the approval of the instructor and must be taken prior to the internship. Application for completing the laboratory requirement must be submitted one semester in advance of the semester the experience is desired. Application may be obtained from the coordinator of graduate programs in education.

Internship

The internship is a field experience in which students are required to apply the knowledge and skill acquired in previous coursework to actual school/community settings. An application for completing an internship is required. The internship requirements will be fulfilled at an approved site.

All prerequisites, core courses, and the laboratory requirement must be completed before the internship is begun.

Critical Paper

Each internship student must summarize and evaluate the internship experience in a critical synthesis paper.

Comprehensive Examination

A comprehensive written examination must be taken by all students pursuing the Master of Science degree with a major in Counseling. The examination will test a student's competencies and knowledge in the chosen area of specialization. The comprehensive examination should be taken after a student has met the following criteria:

1. Completed the coursework in the Foundation Core
2. Completed the coursework in the area of Specialization
3. Made application to the coordinator of graduate studies in education prior to the semester the examination is desired.

Major in Teaching (5011, 5012, 5013, 5014, 5016, 5015)

The Master of Science in Education with a major in Teaching is available for those students who have obtained a bachelor's degree from an accredited college or university and who are professionally licensed to teach, or who are seeking to obtain initial licensure at the master's level to teach.

I. Foundation Core (15 hours)

Educational Evaluation 710 Educational Statistics.....	3
Educational Foundations 710 Research in Education.....	3
Educational Psychology and Guidance 740 Group Dynamics	3
Educational Studies 710 Models of Instruction, Curriculum Development, and Advanced Teaching Strategies.....	3
Educational Studies 750 Advanced Computer Applications and Technologies in Education.....	3

II. Concentration (22-28 hours)**A. Advanced Elementary (K-8) (5011)**

Educational Foundations 700 Educational Studies: Historical & Philosophical Dimensions	3
Educational Foundations 720 Educational Studies: Multicultural Issues in Education and Counseling.	3
Teacher Education 712 Learning Theory and Cognition Applied to the School Setting	3
Teacher Education 716 Growth and Development in School Age Students	3
Teacher Education 791 Master Research Project, P-12	4
Electives*	6

OR**B. Advanced Secondary (7-12) (5012)**

Educational Foundations 700 Educational Studies: Historical & Philosophical Dimensions	3
Educational Foundations 720 Educational Studies: Multicultural Issues in Education and Counseling	3
Teacher Education 712 Learning Theory and Cognition Applied to the School Setting	3
Teacher Education 716 Growth and Development in School Age Students	3
Teacher Education 791 Master Research Project, P-12	4
Electives*	6

*At least three hours should be taken in a content area and three hours should be taken outside of the discipline area and/or outside of the Departments of Educational Studies and .Health and Human Performance. No more than three hours may be at the 500 level.

OR**C. Initial Licensure Elementary (5013)**

Educational Foundations 700 Educational Studies: Historical & Philosophical Dimensions	3
Educational Foundations 720 Educational Studies: Multicultural Issues in Education and Counseling	3
Elementary Education 793 Student Teaching Grades K-4**	5
Elementary Education 794 Student Teaching Grades 5-8**	5
Teacher Education 712 Lrng Theory and Cognition Applied to the School Setting	3
Teacher Education 716 Growth and Development in School Age Students	3
Teacher Education 780 Principles and Techniques of Teaching***	3
Teacher Education 781 Instructional and Management Strategies***	3

OR**D. Initial Licensure Secondary (5014)**

Educational Foundations 700 Educational Studies: Historical & Philosophical Dimensions	3
Educational Foundations 720 Educational Studies: Multicultural Issues in Education and Counseling	3
Secondary Education 793 Student Teaching Grades 7-8**	5
Secondary Education 794 Student Teaching Grades 9-12**	5
Teacher Education 712 Lrng Theory and Cognition Applied to the School Setting	3

Teacher Education 716 Growth and Development in School Age Students	3
Teacher Education 780 Principles and Techniques in Teaching***	3
Teacher Education 781 Instructional and Management Strategies***	3

OR**E. Initial Licensure K-12 (5016)**

Educational Foundations 700 Educational Studies: Historical & Philosophical Dimensions	3
Educational Foundations 720 Educational Studies: Multicultural Issues in Education and Counseling	3
Elementary Education 795 Student Teaching Grades K-6**	5
Secondary Education 795 Student Teaching Grades 7-12**	5
Teacher Education 712 Learning Theory and Cognition Applied to the School Setting	3
Teacher Education 716 Growth and Development in School Age Students	3
Teacher Education 780 Principles and Techniques in Teaching***	3
Teacher Education 781 Instructional and Management Strategies***	3

** International students not seeking a state teaching license must enroll in the appropriate Master Research Project and sign a non-licensure disclaimer (37 hours will be required for international initial licensure degree candidates).

***International students not seeking a state teaching license must substitute three hours of electives.

OR**F. Subject Area Option (5015)**

Teacher Education 791 Master Research Project, P-12	4
Subject Area Electives.....	18

1. Graduate students must work with their major advisers to pursue a coherent course of study.
2. Students seeking an add-on endorsement must work closely with the major adviser and the committee member from the content area in which they are pursuing the add-on endorsement. (Must pass the Praxis Specialty area exam to receive the add-on endorsement.)
3. Initial licensure students must be admitted to teacher education and have completed all coursework and presented passing scores on appropriate PRAXIS exams. Refer to the "Admission to Teacher Education" section of the catalog.

Minimum hours required for degree37

Students in initial licensure programs should refer to section of catalog on undergraduate degrees in education for information on admission to Teacher Education Program, Praxis, and Licensure.

The University of Tennessee

Board of Trustees

The University of Tennessee is governed by its Board of Trustees. Board members are appointed by the Governor, who also serves as chair. The board meets at least three times annually, and its sessions are open to the public.

Ex-Officio Members

Governor of Tennessee
 Commissioner of Education
 Commissioner of Agriculture
 President of the University
 Executive Director,
 Tennessee Higher Education Commission

From Congressional Districts

William Y. Carroll, Sevierville, First District
 William B. Stokely, III, Knoxville, Second District
 James E. Hall, Chattanooga, Third District
 Don C. Stansberry, Huntsville, Fourth District
 James L. Murphy, Nashville, Fifth District
 Andrea J. Loughry, Murfreesboro, Sixth District
 Anne Holt Blackburn, Nashville, Seventh District
 Jerry L. Jackson, Dyersburg, Eighth District
 Johnnie D. Amonette, Memphis, Ninth District

From Anderson, Bedford, Coffee, Franklin, Lincoln, Moore, and Warren Counties

Charles Wharton, Winchester

From Davidson County

Spruell Driver, Jr., Nashville

From Hamilton County

James L. Wolford, Chattanooga

From Knox County

Susan Richardson-Williams, Knoxville
 James A. Haslam II, Knoxville

From Shelby County

Karl Schledwitz, Memphis
 Rhynette Hurd, Memphis

From Weakley County

Barbara C. Castleman, Martin

Faculty Member

Deseriee Kennedy, UT College of Law

Student Member

Anna York, Knoxville

Officers of the Board

Governor Phil Bredesen, Chair
 Andrea J. Loughry, Vice Chair

The University of Tennessee System

Administrative Officers

President, JOHN PETERSEN, Ph.D.

Executive Vice President, DAVID E. MILLHORN, Ph.D.

Chief Financial Officer, GARY W. ROGERS, C.P.A., Ph.D.

Vice President for Agriculture, JOSEPH A. DI PIETRO, D.V.M.

Vice President for Development and Alumni Affairs, HENRY NEMCIK, M.P.A.

Vice President, General Counsel and Secretary, CATHERINE MIZELL, J.D.

Vice President for Research and Economic Development, DAVID E. MILLHORN, Ph.D.

Vice President and Treasurer, CHARLES M. PECCOLO, M.Acc., C.P.A., C.C.M.

Chancellor of The University of Tennessee at Chattanooga, ROGER G. BROWN, Ph.D.

Chancellor of The University of Tennessee Health Science Center and Vice President for Health Affairs,
WILLIAM E. OWEN, JR., M.D.

Chancellor of The University of Tennessee at Knoxville, LOREN W. CRABTREE, Ph.D.

Chancellor of The University of Tennessee at Martin, THOMAS A. RAKES, Ph.D.

The University of Tennessee at Martin

Administrative Units and Positions

Chancellor, THOMAS A. RAKES, Ph.D.

Executive Assistant to the Chancellor and Coordinator of Institutional Research, EDIE GIBSON, B.A.

Equity and Diversity Officer, H. ANN DUNCAN, Ed.D.

Division of Academic Affairs

Interim Vice Chancellor for Academic Affairs, E. JERALD OGG, J.D., Ph.D.

Associate Vice Chancellor for Academic Affairs and Dean of Graduate Studies, VICTORIA S. SENG, Ph.D.

Assistant Vice Chancellor and Chief Information Officer, SHANNON R. BURGIN, M.B.A.

Dean of Agriculture and Applied Sciences, JAMES L. BYFORD, Ph.D.

Dean of Business and Public Affairs, ERNEST R. MOSER, Ph.D.

Dean of Education and Behavioral Sciences, MARY LEE HALL, Ed.D.

Dean of Engineering and Natural Sciences, J. DOUGLAS STERRETT, Ph.D.

Interim Dean of Humanities and Fine Arts, LYNN M. ALEXANDER, Ph.D.

Interim Dean of Humanities and Fine Arts, DAVID A. COFFEY, Ph.D.

Director of Academic Records and Registrar, BRANDY D. CARTMELL, M.B.A.

Director of Center for Global Studies and International Education, PAUL B. CRAPO, Ph.D.

Executive Director of Extended Campus and Continuing Education, WILLIAM R. DUFFY, Ed.S.

Director of Honors Programs, DANIEL J. McDONOUGH, Ph.D.

Director of Library Services, MARY VAUGHAN CARPENTER, M.L.S.

Director of Research, Grants, and Contracts, JOAN K. WEST, Ph.D.

Director of Student Success Center, GEORGE E. DANIEL, Ed.D.

Division of Finance and Administration

Vice Chancellor for Finance and Administration, ALVIN G. HOOTEN, M.S.

Assistant Vice Chancellor for Finance and Administration and Director of Budget and Management Reporting,
NANCY J. YARBROUGH, M.Ac.

Director of Business Affairs, LAURA G. FOLTZ, M.B.A.

Director of Human Resources, J. PHILLIP BRIGHT, M.B.A.

Director of Physical Plant Operations, TIMOTHY J. NIPP, M.S.

Director of Public Safety, SCOTT D. ROBBINS, B.S.
Manager of University Bookstore, SAMANTHA D. COVINGTON, B.S.
Safety Officer, TED A. COUNCIL, B.S.

Division of Student Affairs

Interim Vice Chancellor for Student Affairs, STEVEN W. VANTREASE, M.S.
Assistant Vice Chancellor and Director of Student Life, DAVID J. BELOTE, M.S.
Director of Admissions, JUDY M. RAYBURN, M.S.
Director of Counseling Center, JENNIFER LEVY, Ph.D.
Coordinator for Greek Life, LOUIS RAGSDALE, B.S.
Director of Minority Affairs, TERESA B. WOODY, M.S.
Director of Student Financial Assistance, SANDRA NEEL
Director of Student Health Services, SHANNON R. DEAL, B.S.N.
Director of Housing, EARL WRIGHT, M.S.
Interim Director of University Center, JOHN C. ABLE
Manager of Dining Services, CHRIS MUNKEL, B.A.
Student Conduct Officer, VISHENIA I. HUERY, B.S.

Division of University Advancement

Vice Chancellor for University Advancement, LEN P. SOLOMONS, M.S.
Assistant Vice Chancellor for Alumni Affairs, CHARLES T. DEAL, M.B.A.
Assistant Vice Chancellor for Development, KEITH S. CARVER, JR., M.S.
Director of Development and Planned Giving, JEANNA CURTIS SWAFFORD, B.S.
Assistant Director of Development, LISHA P. TUCK, M.B.A.

Office of Intercollegiate Athletics

Director of Intercollegiate Athletics, PHILLIP W. DANE, M.B.A.
Assistant Athletic Director for Administration, DANELLE B. FABIANICH, M.B.A.
Assistant Athletic Director for Compliance, WILLIAM R. KALER, M.S.
Head Football Coach, JASON E. SIMPSON, M.P.A.
Head Men's Basketball Coach, BRET R. CAMPBELL, M.Ed.
Head Women's Basketball Coach, TARA TANSIL, M.S.
Head Baseball Coach, VICTOR A. CATES, M.Ed.
Head Softball Coach, DONLEY J. CANARY, M.S.
Head Volleyball Coach, AMY DRAPER, M.Ed.
Head Golf Coach, JERRY E. CARPENTER, B.S.
Head Men's and Women's Cross Country Coach, GORDON SANDERS, B.S.
Head Men's and Women's Tennis Coach, DENNIS L. TAYLOR, M.S.
Head Women's Soccer Coach, CRAIG ROBERTS, M.Ed.
Head Cheer Coach, FRAN SPEARS, M.Ed.
Head Rifle Coach, ROBERT D. BEARD, Ph.D.
Head Rodeo Coach, JOHN F. LUTHI, M.S.
Head Women's Equestrian Coach, MEGHAN CUNNINGHAM, M.S.
Head Athletic Trainer, BART A. BELEW, M.S.
Director of Sports Information, LAWRENCE J. LOFARO, B.S.
Coordinator of Sports Communication, CHRIS BRINKLEY, B.S.

Office of University Relations

Director of University Relations, ROBERT D. GRIMES, M.S.

Colleges and Departments at UT Martin

2007-2008

College of Agriculture and Applied Sciences

Dean, James L. Byford, Ph.D.

Department of Agriculture and Natural Resources
Chair, Jerry D. Gresham, Ph.D.

Department of Family and Consumer Sciences
Chair, Lisa C. LeBleu, Ph.D.

Department of Military Science and Leadership
Professor, LTC Janet L. Kirkton, M.Ed.

Department of Nursing
Chair, Nancy A. Warren, Ph.D.

College of Business and Public Affairs

Dean, Ernest R. Moser, Ph.D.

Department of Accounting, Economics, Finance and International Business
Interim Chair, Thomas H. Payne, Ph.D.

Department of Computer Science and Information Systems
Chair, James R. Clark, Ph.D.

Department of Management, Marketing and Political Science
Chair, John D. Overby, D.B.A.

College of Education and Behavioral Sciences

Dean, Mary Lee Hall, Ed.D.

Department of Educational Studies
Interim Chair, Mary Lee Hall, Ed.D.

Department of Health and Human Performance
Interim Chair, Karen M. Greenockle, Ph.D.

Department of Psychology
Interim Chair, Michelle M. Merwin, Ph.D.

Department of Sociology, Anthropology, Social Work and Criminal Justice
Interim Chair, Cynthia H. West, M.S.W.

College of Engineering and Natural Sciences

Dean, J. Douglas Sterrett, Ph.D.

Department of Biological Sciences
Chair, David W. Sammons, Ph.D.

Department of Chemistry
Chair, Charles R. Thomas, Ph.D.

Department of Engineering
Chair, Richard J. Helgeson, Ph.D.

Department of Geology, Geography, and Physics
Chair, Jefferson S. Rogers, Ph.D.

Department of Mathematics and Statistics
Interim Chair, Thomas E. Eskew, M.S.

College of Humanities and Fine Arts

Interim Dean, Lynn M. Alexander, Ph.D.
Interim Dean, David A. Coffey, Ph.D.

Department of Communications
Chair, Robert Nanney, Ph.D.

Department of English
Chair, Lynn M. Alexander, Ph.D.

Department of History and Philosophy
Chair, David A. Coffey, Ph.D.

Department of Modern Foreign Languages
Chair, Daniel J. Nappo, Ph.D.

Department of Music
Chair, Jeremy W. Kolwinska, D.M.A.

Department of Visual and Theatre Arts
Chair, Douglas J. Cook, M.F.A.

Faculty and Staff

2007-2008

An asterisk () indicates graduate faculty status.*

Listing of part-time faculty can be found at www.utm.edu/acadaff/facdegr.html.

Initial year of employment at the University of Tennessee at Martin indicated in parentheses.

Abney, Jennifer K., Computer Programmer Analyst, Instructional Technology Center (2001) University of Tennessee at Martin, B.S.

Abney, Michael W., Director of Technical Services and Telecommunications (1984)

Adams, Gloria, Supervisor of Postal Services (1983)

Aden, Jo Margaret, Associate Professor of Nursing (1973) University of Tennessee, Memphis, B.S.N.; University of Colorado at Boulder, M.S.N.; R.N.

***Airee, S.K.**, Professor of Chemistry (1966) Panjab University, India, B.S., M.S.; Oklahoma State University, Ph.D.

***Alexander, Lynn M.**, Interim Dean of College of Humanities and Fine Arts; Chair of Department of English; Professor of English (1989) Phillips University, B.A.; University of Tulsa, M.A., Ph.D.

***Anderson, Donna M.**, Assistant Professor of Criminal Justice (2000) East Tennessee State University, B.S., M.A.; Florida State University, Ph.D.

Anderson, Samuel R., Associate Director of International Programs; Instructor of E.S.L. (1976) University of Tennessee at Martin, B.A.; Southern Illinois University at Carbondale, M.A.E.F.L.

Austin, Diane L., Assistant Professor of Nursing (2006) University of Tennessee at Martin, B.S.; Union University, M.S.N.

***Awipi, Georgina M.**, Professor of Nutrition (2001) New York University, B.S., M.A.; University of London, Ph.D.

***Bailey, Janet P.**, Assistant Professor of Animal Science (2005) Freed-Hardeman University, B.S.; University of Tennessee, D.V.M.

Baker, Sandra Dean, Director of Tennessee Intensive English Program and International Admissions; Instructor of E.S.L. (1977) University of Tennessee at Martin, B.A., University of Tennessee, Knoxville, M.S.

***Barber, David**, Assistant Professor of History (2005) San Francisco State University, B.A. M.A.; University of California, Davis, Ph.D.

Barrington, Timothy D., Instructor of Theatre, Technical Director; Visual and Theatre Arts (1974) University of Tennessee at Martin, B.S.; University of Memphis, M.A.

Baxter, Christopher M., Assistant Professor of Political Science (2002) University of Tennessee at Martin, B.S.; University of Alabama, M.A., Ph.D.

Bayer, Carol, Admissions Counselor (2004) University of Tennessee at Martin, B.A.

Beard, Robert D., Coordinator of Career Advising; Head Rifle Coach (1987) Murray State University, B.A.; University of Missouri-Columbia, Ph.D.

Beene, Deidra H., Director of UT Martin McNairy County Center/Selmer (2000) Freed-Hardeman University, B.S.; University of Tennessee at Martin, M.B.A.

Belew, Amy C., Applied Computer Analyst, Information Technology Services (2000) University of Tennessee at Martin, B.S.

Belew, Bart A., Head Athletic Trainer, Athletics (2000) University of Tennessee at Martin, B.S.

Bell, Erica, Business Manager (2001) University of Tennessee at Martin, B.S.

Bell, John E., Associate Professor of Library Sciences, Head Reference Librarian (1980) Roosevelt University, B.A.; University of Illinois at Chicago, M.A., M.S.L.S.

- Belote, David J.**, Assistant Vice Chancellor and Director of Student Life (1977) University of Tennessee at Martin, B.S., M.S.
- *Black, Frank S.**, Professor of Education (1988) Central State University, B.S.; Ohio State University, M.A., Ph.D.
- Black, Ruby Lindsey**, Professor of Nursing (1988) Tuskegee University, B.S.N.; Texas Woman's University, M.S.N.; R.N.
- *Blanchard, Thomas A.**, Associate Professor of Biology (2001) Augusta State University, B.S., Southeastern Louisiana University, M.S.; Louisiana State University, Ph.D.
- *Blanding, Linda G.**, Assistant Professor of Education (2002) Michigan State University, B.A.; University of Tennessee at Chattanooga, M.Ed.; University of Tennessee, Ph.D.
- Blankenship, Kenneth R.**, Applied Computer Analyst, Information Technology Services (2000) University of Tennessee at Martin, B.S.
- Boucher, Paula L.**, Supervisor of Printing and Duplicating Services (1979) University of Tennessee at Martin, B.S.
- Bradley, James R.**, Instructor of Computer Science (1991) University of Tennessee at Martin, B.S.; University of Tennessee, Knoxville, M.S.
- *Bradshaw, Charles C.**, Assistant Professor of English (2002) Brigham Young University, B.A., M.A.; Drexel University of Missouri, Ph.D.
- Brannen, Sally G.**, Instructor of English (2002) Murray State University, B.S., M.A.
- Bright, J. Phillip**, Director of Human Resources (1978) University of Tennessee at Martin, B.S., M.B.A.
- Brinkley, Chris**, Coordinator of Sports Communications (2001) University of Tennessee at Martin, B.S.
- Britton, Otha L.**, Professor of Computer Science (1978) Eastern New Mexico University, B.S.; Drexel University, M.S., Ph.D.
- Brown, Andrew B.**, Assistant Director for International Initiatives (2005) University of Tennessee at Martin, B.S.
- Brown, Christopher M.**, Assistant Professor of Philosophy (2002) Western Michigan University, B.M.; Western Kentucky University, M.A.; St. Louis University, Ph.D.
- Briones, Ervin**, Assistant Professor of Psychology (2006) Florida International University, B.A., M.S., Ph.D.
- Brown, Laura L.**, Instructor of Health and Human Performance (2003) University of Tennessee at Martin, B.S.; Murray State University, M.A.
- Browning, Gloria A.**, Assistant Professor of Nursing (2001) Austin Peay State University, B.S.N.; University of Phoenix, M.S.N., R.N.
- *Buckelew, Susan P.**, Associate Professor of Psychology (2001) University of Tennessee at Martin, B.S.; Auburn University, M.S., Ph.D.
- *Burcham, Timothy N.**, Chairholder, Gil Parker Chair of Excellence in Agriculture and Natural Resources; Coordinator of Graduate Program in Agriculture; Professor of Agricultural Engineering (2002) Mississippi State University, B.S., M.S.; Clemson University, Ph.D.
- Burgin, Shannon R.**, Assistant Vice Chancellor and Chief Information Officer (1979) Purdue University, B.S.; University of Tennessee at Martin, M.B.A.
- Burkett, Brad**, Associate Director of Physical Plant (2004) University of Tennessee at Martin, B.S.E.T.
- Buschhaus, Nancy L.**, Professor of Biology (1997) Miami University, B.S., M.S.; Ohio State University, Ph.D.
- *Butler, James N., Jr.**, Professor of Agricultural Education (1995) Louisiana Tech University, B.S., M.S.; Mississippi State University, Ph.D.
- Butler, Linda K.**, Acquisitions Librarian; Associate Professor of Library Science (1987) University of Memphis, B.A.; University of Tennessee, Knoxville, M.S.L.S.
- *Byford, James L.**, Dean of College of Agriculture and Applied Sciences; Professor of Wildlife Biology (1987) University of Tennessee at Martin, B.S.; Auburn University, Ph.D.
- Byrd, Robert Glen**, Instructor of E.S.L. (1989) Carson-Newman College, B.A.

- *Byrd, Sue G.**, Professor of Textiles, Clothing and Fashion Merchandising (1987) University of Tennessee, Knoxville, B.S., M.S., Ph.D.
- *Caldwell, Chris K.**, Professor of Mathematics (1984) California State University-Hayward, B.S.; University of California-Berkley, Ph.D.
- Campbell, Bret R.**, Men's Basketball Coach (1999) Valdosta State University, B.S., M.S.
- *Campos-Picanco, Lucia F.**, Assistant Professor of French (2002) Universidade Federal Fluminense (Brazil), B.A., M.A.; Michigan State University, Ph.D.
- Canary, Donley J.**, Head Softball Coach (2001) Tennessee Technological University, B.S., University of Tennessee, M.S.
- *Carithers, David R.**, Assistant Professor of English (2004) Wofford College, B.A.; Western Carolina University, M.A.; University of North Carolina at Greensboro, Ph.D.
- *Carls, Alice-Catherine**, Tom Elam Distinguished Professor of History (1992) Polish Universite de Paris IV-Sorbonne, France, B.A.; German Universite de Paris IV-Sorbonne, France, M.A.; Universite de Paris I-Sorbonne, France, Ph.D.
- Carpenter, Jerry E.**, Head Golf Coach (1968) University of Tennessee at Martin, B.S.
- Carpenter, Mary Vaughan**, Director of Library Services (2007) University of Tennessee at Martin, B.S.; University of Alabama, M.L.S.
- Carstea, Eugene D.**, Assistant Professor of Biology (2006) Virginia Polytechnic Institute and State University, B.S.; Clemson University, Ph.D.
- Cartmell, Brandy D.**, Director of Academic Records and Registrar (1996) Spring Arbor College, B.A.; University of Tennessee at Martin, M.B.A.
- Carver, Keith S.**, Assistant Vice Chancellor for Development (2006) University of Memphis, B.A.; University of Tennessee, Knoxville, M.S.
- Cate, Randy H.**, Professor of Biology (1973) University of Tennessee at Martin, B.S.; Oklahoma State University, M.S., Ph.D.
- *Cates, Tommy A.**, Director of Online and University Studies; Professor of Management (1983) University of Tennessee at Martin, B.S.; University of Memphis, M.B.A., D.B.A.
- Cates, Victor A.**, Instructor of Mathematics; Head Baseball Coach (1998) Delta State University, B.S., M.Ed.
- Charlton, Barbara A.**, Computer Programmer Analyst, Information Technology Services (1997) University of Tennessee at Martin, B.S.
- Chesteen, Richard D.**, Professor of Political Science (1969) Delta State University, B.A.; University of Mississippi, M.A., Ph.D.
- Christian, Esther R.**, Assistant Professor of Nursing (1998) University of Arkansas for Medical Sciences, B.S.N.; Arkansas State University, M.S.N.; University of Memphis, Ed.D.; R.N.
- Clark, Anna H.**, Instructor of English; Co-coordinator of English Writing Center (1986) University of Missouri-Columbia, B.S., M.A.
- Clark, James R.**, Chair of Department of Computer Science and Information Systems; Professor of Computer Science (1981) DePauw University, B.A.; University of Missouri-Columbia, A.M., Ph.D.
- Cleek, Judy A.**, Instructor, International Programs (1981) Union University, B.A.; University of Tennessee at Martin, M.S.
- *Coffey, David A.**, Interim Dean of College of Humanities and Fine Arts; Chair of Department of History and Philosophy; Associate Professor of History (2001) Texas Christian University, B.A., M.A., Ph.D.
- *Coffman, Christopher K.**, Assistant Professor of English (2006) Franklin and Marshall College, B.A.; Catholic University of America, M.A., Ph.D.
- Coker, Bradley G.**, Instructor of Music (2006) Missouri State University, B.S.E.; Baylor University, M.M.
- Collard, Teresa Y.**, Instructor of Communications (1993) Eastern Illinois University, B.A., M.A.
- *Collins, John L.**, Professor of Biology (1994) University of Tennessee, Knoxville, B.S., Ph.D.

- *Cook, Douglas J.**, Chair of Department of Visual and Theatre Arts; Professor of Theatre (1984) University of Tennessee at Martin, B.S.; University of Memphis, M.F.A.
- Cook, Jennifer A.**, Lecturer of Education (2006) University of Tennessee at Martin, B.S.; M.S.
- Council, Ted A.**, Safety Officer (1968) University of Tennessee at Martin, B.S.
- Covington, Samantha D.**, Manager of University Bookstore (2002) University of Tennessee at Martin, B.S.
- Cowser, Mary Ellen**, Instructor of English (1991) Marquette University, B.S.; University of Connecticut, M.A.
- *Cox, Becky J.**, Assistant Professor of Education (2005) Indiana University, B.S.; University of Tennessee at Martin, M.S.; Union University, Ed.S., Ed.D.
- *Cox, Betty A.**, Assistant Professor of Education (2006) University of Tennessee, Chattanooga, B.S., M.S.; University of Tennessee, Knoxville, Ed.D.; Louisiana State University Law School, J.D.
- Cox, Brent A.**, Lecturer of History (2003) University of Tennessee at Martin, B.S.; University of Memphis, M.A.
- Crapo, Katherine A.**, Director of Degree Programs and Distance Learning (1999) Spring Arbor College, B.A.; Northwestern State University, M.A.
- Crapo, Paul B.**, Director of Center for Global Studies and International Education; Professor of French (1995) Trinity College, B.A.; Yale University, M.Phil., Ph.D.
- *Crews, Lionel J.**, Assistant Professor of Physics (2000) Vanderbilt University, B.S., M.S., Ph.D.
- Dane, Phillip W.**, Director of Intercollegiate Athletics (1979) Tennessee Technological University, B.S.; University of Tennessee at Martin, M.B.A.
- Daniel, George E.**, Director of Student Success Center (2001) Georgia Southwestern College, B.A.; University of Tennessee, Knoxville, B.S., M.S., Ed.D.
- *Darroch, Barbara A.**, Laboratory Instructor, Agriculture and Natural Resources (2000) University of Manitoba, B.S.A.; University of Saskatchewan, Canada, Ph.D.
- Darroch, Craig S.**, Professor of Animal Science (1995) University of Guelph, Canada, B.S.; University of Saskatchewan, Canada, M.S., Ph.D.
- Davis, Peggy A.**, Assistant Professor of Nursing (2000) University of Tennessee at Martin, B.S.; Murray State University, M.S.N.
- Davis, Phillip H.**, Professor of Chemistry (1978) Colorado State University, B.S.; University of Southampton, England, M. Phil.; University of Illinois at Urbana-Champaign, Ph.D.
- *Davis, William L.**, Professor of Economics (1989) Missouri Southern State College, B.S.; University of Arkansas, M.A.; Oklahoma State University, Ph.D.
- Deal, Charles T.**, Assistant Vice Chancellor for Alumni Relations (1992) University of Tennessee at Martin, B.S., M.B.A.
- Deal, Shannon R.**, Director and Nurse Practitioner of Student Health Services (2000) University of Tennessee, Memphis, B.S.N.; Tennessee State University, M.S.N.
- Dellinger, Brooks**, Athletic Equipment Manager (1999) University of Tennessee at Martin, B.S.
- Devenyi, Jozsef**, Associate Professor of Chemistry (1997) Eotvos Lorand University, Hungary, M.S.; University of Tennessee, Knoxville, Ph.D.
- *Donavant, Brian W.**, Assistant Professor of Criminal Justice (2006) University of Memphis, B.A.; William Carey College, M.Ed.
- Duffy, William R., II**, Executive Director of Extended Campus and Continuing Education (1997) U.S. Military Academy, B.S.; Appalachian State University, M.A., Ed.S.
- Dunagan, Stan P.**, Assistant Professor of Geology (2002) University of Tennessee at Martin, B.S.; University of Tennessee, Knoxville, Ph.D.

- *Duncan, H. Ann**, Associate Professor of Education; Equity and Diversity Officer (1985) Tennessee State University, B.S., M.S.; University of Arkansas, Ed.D
- *Dunlap, Mickey P.**, Assistant Professor of Statistics (2004) University of Tennessee at Martin, B.S.; Mississippi State University, M.S.; Texas A & M University, Ph.D.
- Eckert, Carol A.**, Associate Professor of Art (2001) Austin Peay University, B.F.A.; Vanderbilt University, M.A.; Union Institute, Ph.D.
- Edwards, Beth**, Coordinator, UT New College (2001) University of Tennessee at Martin, B.U.S.
- *Effiong, Rosemary I.**, Associate Professor of Chemistry (1999) Ahmadu Bello University, Zaria, Nigeria, B.S.; University of New Orleans, M.S., Ph.D.
- *Elliott, Elliott S.**, Assistant Professor of Mathematics and Statistics (2005) United States Military Academy, B.S.; University of Kentucky, M.A., Ph.D.
- *Erk, Robert R.**, Professor of Education (1976) Troy State University, B.S., M.S.; Mississippi State University, Ed.D.
- *Erkal, Cahit**, Associate Professor of Physics (2000) Hacettepe University, Ankara, Turkey, B.S.; University of Wisconsin, Ph.D.
- *Esch, Virginia C.**, Associate Professor of Education (1999) Keuka College, B.S.; Syracuse University, M.S.; Converse College, M.Ed.; University of South Carolina, Ph.D.
- Eskew, Katherine M.**, Director of TRIO Student Support Services Program (2005) University of Tennessee at Martin, B.S., M.S.
- Eskew, Thomas E.**, Interim Chair of Department of Mathematics and Statistics; Instructor of Mathematics (1982) University of Tennessee at Martin, B.S.; University of Mississippi, M.S.
- *Evans, Kathy D.**, Associate Professor of Education (1997) Wheaton College, B.A.; Vanderbilt University, M.S., Ph.D.
- Fabianich, Danelle B.**, Athletics Business Manager and Interim Senior Woman Administrator (1991) University of Northern Colorado, B.S.; University of Tennessee at Martin, M.B.A.
- Fackler, Kenneth P.**, Instructor, International Programs (1989) Berklee College of Music, B.A.; American University in Cairo, Egypt, M.A. TEFL
- Farhat, Laura L.**, Assistant Professor of Nursing (2001) University of Tennessee at Knoxville, B.S.N.; University of Tennessee, Memphis, M.S.N., R.N.
- Farrow, David E.**, Assistant Professor of Engineering (2002) University of Texas, Arlington, B.S.M.E., M.S.M.E., Ph.D.
- Ferrell, Debbie L.**, Assistant Director of Housing (1986) University of Tennessee at Martin, B.S., M.S.
- Fieser, James F.**, Professor of Philosophy (1993) Berea College, B.A.; Purdue University, M.A., Ph.D.
- Figgins, Bob G.**, Professor of Economics (1973) Harding University, B.S.; University of Arkansas, M.B.A., Ph.D.
- Floyd, Julie P.**, Assistant Professor of Nursing (1998) Union University, B.S.N.; University of Tennessee Health Science Center, M.S.N.; R.N.
- *Foltz, Charles Bryan**, Assistant Professor of Information Systems (2006) Southwest Missouri State University, B.S.; University of Arkansas, M.B.A., Ph.D.
- Foltz, Laura G.**, Director of Business Affairs (2006) University of Arkansas at Fayetteville, B.S., M.B.A.
- Forbess, Donna K.**, Laboratory Instructor, Biology (1993) University of Tennessee at Martin, B.S.; Southern Illinois University at Carbondale, M.S.
- Freed, Rodney L.**, Instructor of Communications (1997) Murray State University, B.S., M.S.
- Fry, Shirley A.**, Assistant Professor of Nursing (2000) Berea College, B.S.N.; Medical College of Virginia, M.S.N.; R.N.

- *Gale, Paula M.**, Professor of Soil Science (1994) University of Arkansas, B.S., Ph.D.
- Garza, Randal P.**, Assistant Professor of Spanish, (2002) Michigan State University, B.A., M.A., Ph.D.
- *Gathers, Ann**, Assistant Professor of Biology (2005) University of Tennessee at Martin, B.S.; University of Louisville, M.S.; University of Kentucky, Ph.D.
- *Gathers, Emery G.**, Professor of Computer Science (1967) Edinboro University of Pennsylvania, B.S.; Bowling Green State University, M.A.; Oklahoma State University, Ed.S., Ed.D.
- Gathers, Judith A.**, Instructor of Mathematics (1985) Southern Illinois University at Carbondale, B.S.; Bowling Green State University, M.A.
- Gatwood, Dwight D.**, Professor of Music (1972) Eastern Kentucky University, B.A.; Vanderbilt University, M.M.E., Ph.D.
- Getaneh, Misganaw**, Assistant Professor of Physics (2004) Addis Ababa University, Ethiopia, B.S., M.S.; Temple University, M.S., Ph.D.
- *Gibson, Deborah J.**, Professor of Health and Human Performance (1994) Southern Illinois University at Carbondale, B.S., M.S., Ph.D.
- Gibson, Edie B.**, Executive Assistant to the Chancellor and Coordinator of Institutional Research (1989) Auburn University, B.A.
- *Gibson, Michael A.**, Professor of Geology (1988) College of William and Mary, B.S.; Auburn University, M.S.; University of Tennessee, Knoxville, Ph.D.
- Goad, Candace D.**, Coordinator of Employment Information Services (1985) University of Tennessee at Martin, B.S.
- Gorman, Kurt**, Assistant Professor of Music (2004) University of Chicago, B.A.; University of North Texas, M.M.; University of Missouri at Kansas City, D.M.A.
- Graves, Donna Cooper**, Associate Professor of History (1997) University of Missouri-Kansas City, B.A., M.A.; University of Kansas, Ph.D.
- *Graves, Roy Neil**, Professor of English (1969) Princeton University, B.A.; Duke University, M.A.; University of Mississippi, D.A.
- Green, James L.**, Instructor of Accounting (1998) Mississippi State University, B.S.; University of Arkansas, M.B.A.
- Greenockle, Karen M.**, Interim Chair of Department of Health and Human Performance; Professor of Health and Human Performance (1987) Texas Christian University, B.S.; Lamar University, M.S.; Louisiana State University, Ph.D.
- Greer, Patricia L.**, Reference and Periodicals Librarian (1993) Marywood University, B.A., Catholic University of America, M.S.L.S.
- *Greer, Thomas V.**, Professor of Agricultural Economics (1993) University of Nebraska - Lincoln, B.S., M.S.; Purdue University, Ph.D.
- Gresham, Jerry D.**, Chair of Department of Agriculture and Natural Resources; Professor of Animal Science (1973) Oklahoma State University, B.S., M.S., Ph.D.
- *Griffin, Richard B.**, Professor of Accounting (1988) University of Tennessee at Martin, B.S.; University of Mississippi, M.A., Ph.D.; CMA
- Grimes, Robert D.**, Director of University Relations (1990) University of Tennessee at Martin, B.S.; University of Tennessee, Knoxville, M.S.
- *Gullett, Nell S.**, Professor of Finance (1978) University of Tennessee at Martin, B.S., M.B.A.; University of Memphis, D.B.A.
- Hacker, Timothy J.**, Instructor of English (1998) Portland State University, B.A.; Monterey Institute of International Studies, M.A.; Northern Arizona University, M.A.
- *Haddad, Mahmoud M.**, Professor of Finance (1992) Mankato State University, B.S., M.B.A.; University of Alabama, Ph.D.
- Hahn, Jenny L.**, Coordinator of Admission and Licensure; Education Student Services (1986) University of Tennessee at Martin, B.S.

- *Hall, Mary Lee**, Dean of College of Education and Behavioral Science; Interim Chair of Department of Educational Studies (2003) Bethel College, B.A.; University of Tennessee, M.S.; University of Arkansas, Little Rock, Ed.S.; University of Memphis, Ed.D.
- Hammond, Charles H., Jr.**, Assistant Professor of German (2004) Georgetown University, B.S.; University of California, Irvine, M.A., Ph.D.
- *Hammond, Kevin L.**, Coordinator of Graduate Program in Business; Professor of Marketing (1993) University of Arkansas, B.S.; University of Central Arkansas, M.B.A.; Louisiana Tech University, D.B.A.
- Hardy, Preston B.**, Lecturer of History (2002) University of Memphis, B.A., M.A.
- Harmon, Anthony W.**, Professor of Chemistry (1983) Bethany Nazarene College, B.S.; Purdue University, M.S.; Oklahoma State University, Ph.D.
- Harrison, Bruce F.**, Senior Systems Analyst, Information Technology Services (1983) University of Tennessee at Martin, B.S.
- *Harriss, Elaine A.**, Interim Director of Graduate Studies; Professor of Music (2001) Vanderbilt University, B.M.E., M.M.E.; University of Michigan, Ph.D.
- *Hartshorn, Robert L.**, Professor of Education, Chemistry (1986) Southwest Missouri State University, B.S.; Bowling Green State University, M.Ed., M.S.; Virginia Polytechnic Institute and State University, C.A.G.S., Ed.D.
- *Hearn, Beverly J.**, Assistant Professor of Education (2004) Union University, B.A.; George Peabody College for Teachers, M.L.S.; University of Memphis, Ed.D.
- *Hearn, Robert L.**, Professor of Business Law (1967) University of Tennessee, Knoxville, LL.B., J.D.
- Helgeson, Richard J.**, Chair of Department of Engineering; Professor of Engineering (1998) California State University-Chico, B.S.; Loyola University at Los Angeles, B.S., M.S.; State University of New York at Buffalo, Ph.D., P.E.
- *Herndon, Martha C.**, Professor of Child and Family Studies (1985) University of Tennessee, Knoxville, B.F.A., M.S., Ph.D.
- Hernon, Michael A.**, Professor of Music (1973) Murray State University, B.M.E.; Western Kentucky University, M.A.; Vanderbilt University, Ph.D.
- *Hewitt, Patricia A.**, Professor of Education (1993) Indiana University at Bloomington, B.S.; Western Illinois University, M.S.; Indiana University at Bloomington, Ed.D.
- *Hill, Christopher A.**, Assistant Professor of English (2005) Samford University, B.A.; University of North Carolina at Chapel Hill, M.A., Ph.D.
- Hill, Julie**, Assistant Professor of Music (2005) University of Tennessee at Martin, B.M.E.; Arizona State University, M.M.; University of Kentucky, D.M.A.
- Hillsman, Robbie G.**, Instructor of Marketing (1989) University of Tennessee at Martin, B.S., M.B.A.
- Holder, Lawrence K.**, Senior Systems Analyst, Information Technology Services (1987) University of Tennessee at Martin, B.S.
- *Holliday, Sarah H.**, Assistant Professor of Mathematics (2004) Converse College, B.A.; Auburn University, M.A.M., Ph.D.
- Holt, Steven G.**, Director of Instructional Technology Center and Web Services (1998) University of Tennessee at Martin, B.S., M.B.A.
- Hooten, Alvin G.**, Vice Chancellor for Finance and Administration (2000) Southern Illinois University at Carbondale, B.S., M.S.
- Horton, B. Michelle**, Assistant Professor of Social Work (2002) University of Tennessee at Martin, B.S.S.W.; University of Tennessee Health Science Center, M.S.S.W.
- Hoyer, Jeffrey L.**, Associate Professor of Communications (1999) Tabor College, B.A.; Middle Tennessee State University, M.S.; University of Tennessee, Knoxville, Ph.D.
- Huery, Vishenia I.**, Student Conduct Officer (1999) University of Tennessee at Martin, B.S.

- Huse, Heidi A.**, Assistant Professor of English (2001) University of Utah, B.A.; University of Idaho, M.A.; Miami University, Ph.D.
- Husmann, Linda K.**, Associate Professor of Biology (1997) University of Wisconsin-La Crosse, B.S.; University of Iowa, Ph.D.
- Hutcherson, Barbara J.**, Professor of Health and Human Performance (1968) University of Tennessee at Martin, B.S., M.S.
- Ingram, B. Craig**, Applied Computer Analyst, Instructional Technology Center (2001) University of Tennessee at Martin, B.A., M.B.A.
- *Jarmon, Laura C.**, Professor of English (1999) Howard University, B.A., Fisk University, M.A., Catholic University of America, Ph.D.
- Jenkins, Elizabeth A.**, Advisor (2006) University of Tennessee at Martin, B.S., M.S.
- Johnson, Brian A.**, Lecturer of Psychology (2001) University of Northern Iowa, B.A., M.A.
- Johnson, Thomas H.**, Instructor of E.S.L. (1987) University of Memphis, B.S., M.A.
- Jones, Nola S.**, Assistant Professor of Music, Director of Bands (2006) Mississippi State University, B.M.; Mississippi College, M.M.; University of South Carolina, D.M.A.
- Jones, S. Denise**, Lecturer of Psychology (2002) University of Tennessee at Martin, B.S.; East Tennessee State University, M.A.
- Jones, Youlanda L.**, Director of UT Martin Ripley Center (2005) University of Memphis, B.B.A., M.A.
- *Joost, Richard E.**, Professor of Plant and Soil Science (2002) Eastern Illinois University, B.S.; Southern Illinois University, M.S.; University of Georgia, Ph.D.
- Kaler, William R.**, Assistant Athletic Director for Compliance and Administration (1980) Murray State University, B.S.; Troy State University, M.S.
- Kempf, Michael J.**, Assistant Professor of Biology (2006) St. Norbert College, B.S., University of Wisconsin, Milwaukee, Ph.D.
- *Kilburn, Ashley P.**, Assistant Professor of Marketing (2005) University of Tennessee at Martin, B.S., M.B.A.; University of Memphis, Ph.D.
- *Kilgore, Ronald W.**, Professor of Accounting (1975) University of Tennessee at Martin, B.S.B.A.; University of Mississippi, M.B.A., Ph.D.
- Kirkton, L. Janet**, Lieutenant Colonel, Professor of Military Science (2005) State University of New York at Fredonia, B.S.; University of Virginia, M. Ed.
- *Knight, John E.**, Professor of Management (1971) Georgia Institute of Technology, B.S.I.E., M.S.I.E., Ph.D.
- *Kolitsch, Louis W.**, Professor of Mathematics (1985) Fairmont State College, B.A.; West Virginia University, M.S.; Penn State University, Ph.D.
- *Kolitsch, Stephanie T.**, Associate Professor of Mathematics (1994) Texas A & M University, Commerce, B.S.; University of Texas, Ph.D.
- Kolwinska, Jeremy W.**, Chair of Department of Music; Associate Professor of Music (2003) Bob Jones University, B.M.; University of Nebraska, M.M.; University of Minnesota, D.M.A.
- Kosta, Dennis G.**, Supervisor of Custodial Services (1986)
- Kunkel, Curtis J.**, Assistant Professor of Mathematics and Statistics (2007) University of Minnesota at Morris, B.A.; Baylor University, M.S., Ph.D.
- LaChance, Leslie M.**, Assistant Professor of English (2002) State University of New York, B.A., M.A.; University of Tennessee, Ph.D.
- Lackey, Brenda M.**, Instructor of Mathematics; Interim Coordinator of Mathematics Laboratory (1989) University of Tennessee at Martin, B.S., M.S.
- Last, Lane E.**, Associate Professor of Art (1999) University of Wisconsin-Madison, B.S., M.F.A.
- Lazarian, Vachik**, Assistant Director of Tennessee Intensive English Program and International Admissions (1982) University of Tennessee at Martin, B.S.

- Leach, Frank D.**, Instructor of E.S.L. (1980) Indiana University at Bloomington, B.S.; Southern Illinois University at Carbondale, MAEFL
- *LeBleu, Lisa C.**, Chair of Department of Family and Consumer Sciences; Coordinator of Graduate Program, Department of Family and Consumer Sciences; Associate Professor of Family and Consumer Sciences Education (1995) University of Southwestern Louisiana, B.S., M.A.; Iowa State University, Ph.D.
- *Lee, Tina L.**, Assistant Professor of Criminal Justice (2005) University of Southern Mississippi, B.S., M.S., Ph.D.
- LeMaster, Robert A.**, Associate Professor of Engineering (1999) University of Akron, B.S.; Ohio State University, M.S.; University of Tennessee, Knoxville, Ph.D.; P.E.
- Lemond, Steven W.**, Senior Systems Analyst, Information Technology Services (1980) University of Tennessee at Martin, B.S.
- *Lemons, Mary A.**, Professor of Management (1997) University of Memphis, B.S., M.B.A., Ph.D.
- Levy, Jennifer Y.**, Interim Director of Counseling Center (1999) University of Massachusetts, B.S.; Boston University, M.Ed.; George Washington University, Ph.D.
- Lewis, Terry W.**, Director of Systems Administration and Security (1984) University of Tennessee at Martin, B.S.
- *Li, Linghong**, Assistant Professor of Physics (2006) Beijing Normal University, B.S., M.Ed.; University of Massachusetts, Dartmouth, M.S.; University of Rhode Island, Ph.D.
- Lillegard, Norman S.**, Professor of Philosophy (1989) University of Minnesota-Twin Cities, B.A., M.A.; Luther Seminary, M.Div.; University of Nebraska-Lincoln, Ph.D.
- *Littleton, Lori H.**, Assistant Professor of Nutrition/Food Systems Management (2001) University of Tennessee at Martin, B.S., M.S.
- Lofaro, Lawrence J.**, Director of Sports Information (1997) University of Tennessee at Martin, B.S.
- Lopez, Carmen D.**, Instructor of Spanish (2003) Portland State University, B.A., M.A.T.
- Lopez, Jorge O.**, Assistant Professor of Spanish (2003) City University of New York Brooklyn College, B.A.; Michigan State University, M.A.
- Luther, Linda W.**, Assistant Professor of Nursing (2007) Medical College of Virginia, B.S.N.; Murray State University, M.S.N.
- Luthi, John F.**, Head Rodeo Coach (1997) Kansas State University, B.S., M.S.
- MacKewn, Angelina S.**, Assistant Professor of Psychology (2003) Laurentian University, Ontario, Canada, B.A.; University of Central Oklahoma, M.A.
- Majchrzak, Jennifer J.**, Lecturer of English (2004) Southern Illinois University-Carbondale, B.A., M.A.
- *Maniss, Suzanne**, Coordinator of Graduate Program, Department of Educational Studies; Assistant Professor of Education (2004) Baylor University, B.A.; St. Mary's University, M.A., Ph.D.
- Mansfield, Gloria C.**, Instructor of Geology (1982) University of Tennessee at Martin, B.S., M.S.
- Martin, Karen**, Coordinator of Pre-Professional Health Sciences (2006) Medical College of Georgia, B.S.N.; Appalachian State University, M.Ed.
- Mathenia, John R.**, Instructor of E.S.L. (1977) University of Tennessee at Martin, B.S.
- Maynard, Judy L.**, Professor of Sociology (1985) University of Tennessee at Martin, B.S.; University of Memphis, M.A.; Vanderbilt University, M.S., Ph.D.
- McBeth, David L.**, Professor of Art; Assistant Director of Honors Programs (1992) Friends University, B.S.; Fort Hays State University, M.A., M.F.A.
- McClellan, Elizabeth A.**, Assistant Professor of Geology (2006) University of South Alabama, B.S.; University of Alabama at Birmingham, B.S.; University of Tennessee, Knoxville, M.S., Ph.D.
- McClure, Gina W.**, Director of Campus Recreation (1994) University of Tennessee at Martin, B.S., M.S.
- *McCullough, Desirée A.**, Associate Professor of Mathematics and Statistics (2001) Southeastern Oklahoma State University, B.S.; Oklahoma State University, M.S., Ph.D.

- McCullough, Jeffrey S.**, Assistant Professor of Engineering (2001) Southeastern Oklahoma State University, B.S.; Oklahoma State University, Ph.D.
- *McCullough, P. Michael**, Professor of Management (1994) Moorhead State University, B.A.; University of Tennessee, Knoxville, Ph.D.
- *McDonough, Daniel J.**, Professor of History; Director of Honors Programs (1992) University of Illinois at Urbana-Champaign, B.A., M.A., Ph.D.
- McGlown, Tommy**, Coordinator of Conditional Admissions (1979) Lane College, B.A.; Mississippi State University, M.Ed.
- *Mehlhorn, Joey E.**, Associate Professor of Agricultural Economics (2003) Tennessee Technological University, B.S.; Mississippi State University, M.S., Ph.D.
- Merwin, Michelle M.**, Interim Chair of Department of Psychology; Associate Professor of Psychology (1999) University of Colorado at Colorado Springs, B.A.; University of Colorado at Boulder, M.A.; Michigan State University, Ph.D.
- Miller, Mindy R.**, Business Manager (2005) University of Tennessee at Martin, B.S.
- Moore, Earlene J.**, Associate Professor of Library Science; Collection Development & ILL Librarian (1994) Grand Valley State University, B.A.; University of Michigan-Ann Arbor, M.I.L.S.
- *Moore, Paula H.**, Assistant Professor of Accounting and Business Law (2004) University of Tennessee at Martin, B.S.B.A., M.Ac.; University of Memphis, M.B.A., J.D.
- Morris, Claudia J.**, Assistant Professor of Dance (2004) Point Park College, B.A.; University of Arizona, M.A., M.F.A.
- Morris, Melanie D.**, Assistant Director, Admissions (1996) University of Tennessee at Martin, B.S.
- *Moser, Ernest R.**, Dean of College of Business and Public Affairs; Professor of Economics (2001) St. Louis University, B.S.; Texas A&M University, M.S., Ph.D.
- Mount, Debbie W.**, Director of Non-Degree Programs (1979) University of Tennessee at Martin, B.S., M.B.A.
- Munkel, Chris**, Manager of Dining Services (2005)
- *Murray, Sandra S.**, Assistant Professor of Education (2006) Ball State University, B.S.; Florida Atlantic University, M.Ed.; Nova University, Ed.S.; Argosy University, Ed.D.
- Nail, Gregory H.**, Assistant Professor of Engineering (2002) Auburn University, B.M.E.; Texas A&M University, M.S., Ph.D.; P.E.
- Nance, James R.**, Systems Librarian; Associate Professor of Library Science (1989) Sangamon State University, B.A.; University of Illinois at Urbana-Champaign, M.S.L.S.
- *Nanney, Robert**, Chair of Department of Communications; Associate Professor of Communications (1992) University of Tennessee at Martin, B.S.; Louisiana State University, M.J.; Ohio University, Ph.D.
- Nanney, Susan G.**, Director of Computer Store and Digital Printing Services (1984)
- *Nappo, Daniel J.**, Chair of Department of Modern Foreign Languages; Assistant Professor of Spanish (2003) Saginaw Valley State University, B.A.; Michigan State University, M.A., Ph.D.
- Neale, Benjamin D.**, Research Associate (2005) University of Tennessee at Martin, B.S., M.S.
- Neel, Sandra**, Director of Student Financial Assistance (2004)
- Nipp, Timothy J.**, Director of Physical Plant (1995) University of Tennessee, Knoxville, B.S.; University of Arkansas, M.S.; P.E.
- Null, Shannon P.**, Applied Computer Analyst, Information Technology Services (2000) University of Tennessee at Martin, B.S.
- Obadat, Mohammed A.**, Assistant Professor of Engineering (2004) Jordan University of Science and Technology, B.S., M.S.; University of Iowa, Ph.D.
- *Ogg, E. Jerald**, Interim Vice Chancellor for Academic Affairs; Professor of Communications (1987) University of Tennessee at Martin, B.S.; Louisiana State University, M.J.; University of Tennessee, Knoxville, J.D.; Southern Illinois University at Carbondale, Ph.D.

- *Overby, John D.**, Chair of Department of Management, Marketing and Political Science; Professor of Management (1981) Austin Peay State University, B.S.; Murray State University, M.B.A.; Louisiana Tech University, D.B.A.
- Parham, Donald R.**, Associate Director of Ned McWherter Agricultural Complex and Agricultural Pavilion (1991)
- *Park, Hyung-jin (Michael)**, Assistant Professor of Marketing (2003) Seoul National University, B.A., M.S., Ph.D.
- Parker, Henry H.**, Professor of Philosophy (1990) St. Thomas University, B.A.; University of Minnesota-Twin Cities, M.A.; University of Illinois at Urbana-Champaign, Ph.D.
- Parr, Donald R.**, Senior Programmer Analyst, Information Technology Services (1995) University of Tennessee at Martin, B.S.
- Parrish, Tomi M.**, Instructor of Communications (2002) University of Tennessee at Martin, B.S.; University of Alabama, M.A.
- Patterson, Lynn R.**, Instructor of E.S.L. (1984) Bethany College, B.A.; Southern Illinois University at Carbondale, M.A.
- Patterson, Neena**, Laboratory Instructor, Nursing (2007) University of Tennessee at Martin, B.S.N.
- *Payne, Thomas H.**, Interim Chair of Accounting, Economics, Finance, and International Business; Chairholder, Horace and Sara Dunagan Chair of Excellence in Banking; Professor of Finance (1998) University of Arkansas, B.S.; University of Texas at Dallas, M.B.A.; University of Arkansas, Ph.D.
- Peckham, Robert D.**, Professor of French (1979) Randolph-Macon College, B.A.; Middlebury College, M.A.; University of Pittsburgh, Pittsburgh Campus, Ph.D.
- *Pelren, Eric C.**, Associate Professor of Wildlife Biology (1997) Berea College, B.A.; University of Tennessee, Knoxville, M.S.; Oregon State University, Ph.D.
- Petty, James A.**, Associate Professor of Education (1997) Ball State University, B.S., M.S.; Purdue University, Ph.D.
- *Pigg, Daniel F.**, Professor of English (1989) David Lipscomb University, B.A.; University of York, England, M.A.; University of Tennessee, Knoxville, M.A., Ph.D., University of Memphis, Ed.D.
- Pitts, David T.**, Professor of Biology (1970) University of Tennessee at Martin, B.S.; Austin Peay State University, M.S.; University of Tennessee, Knoxville, Ph.D.
- *Powell, Elizabeth A.**, Assistant Professor of English (2006) Tennessee Technological University, B.A., M.A.; University of Louisville, Ph.D.
- *Putman, Robert L.**, Professor of Accounting (1990) Mississippi State University, B.S.; University of Memphis, M.B.A., D.B.A.; CPA
- Radford, Mary E.**, Assistant Professor of Nursing (2002) Union University, B.S.; M.S.N.
- Ragsdale, Louis**, Coordinator of Greek Life and Student Organizations (2004) University of Tennessee at Martin, B.S.
- *Rakes, Glenda C.**, Professor of Education (2002) University of Memphis, B.A., M.A., Ed.D.
- Rakes, Thomas A.**, Chancellor (2002) Milligan College, B.S.; East Tennessee State University, M.A.; University of Tennessee, Knoxville, Ed.D.
- Ramsey, Linda C.**, Professor of Health and Human Performance (1972) University of Tennessee, Knoxville, B.S., M.S.; University of Mississippi, Ed.D.
- *Ray, Darrell L.**, Associate Professor of Biology (1997) Western Kentucky University, B.S., M.S.; Vanderbilt University, Ph.D.
- Ray, David L.**, Instructor of Mathematics (1988) Southwest Baptist University, B.S.; University of Tennessee at Martin, M.S.
- Ray, Jeffery M.**, Assistant Professor of Biology (2006) Saint Louis University, B.A.; Eastern Kentucky University, M.S.; Saint Louis University, Ph.D.
- Rayburn, Charles L.**, Associate Professor of Health and Human Performance (1973) Murray State University, B.S., M.A.
- Rayburn, Judy M.**, Director of Admissions (1984) Murray State University, B.S., M.S.

- Reavis, Rebel M.**, Assistant Professor of Sociology (2002) University of Alabama, B.A.; University of Southern California, M.A.; Louisiana State University, Ph.D.
- *Redman, Arnold L.**, Professor of Finance (1992) University of Illinois at Urbana-Champaign, B.S.; New York University, M.B.A.; University of Illinois at Urbana-Champaign, Ph.D.
- *Roach, Joy L.**, Assistant Professor of Office Information Systems (2004) Murray State University, B.A., M.B.A.; Southern Illinois University, Carbondale, Ph.D.
- Robbins, Scott D.**, Director of Public Safety (2007) University of Tennessee at Martin, B.S.
- Roberts, D. Scott**, Associate Professor of Music (2001) Bob Jones University, B.A.; Florida State University, M.M., Ph.D.
- Robertson, Sharon M.**, Assistant Director of Student Success Center (1999) University of Tennessee at Martin, B.S., M.S.
- Robinson, Richard C.**, Instructor of Communications (2001) University of Central Arkansas, B.S.; University of Arkansas, M.A.
- Rogers, Jefferson S.**, Chair of Department of Geology, Geography, and Physics, Associate Professor of Geography (1995) University of Kansas, B.A.; University of Illinois at Urbana-Champaign, M.A., Ph.D.
- Rowlett, Charles R.**, Director of Ned McWherter Agricultural Complex and Agricultural Pavilion (2001) University of Tennessee at Martin, B.S.
- Rushing, Jason D.**, Director of UT Martin Parsons Center (2006) University of Tennessee at Martin, B.S.; Union University, M.B.A.
- Rushing, Theresa**, Instructor of Mathematics (1988) University of Tennessee at Martin, B.S., M.S.
- Sammons, David W.**, Chair of Department of Biological Sciences; Professor of Biology (2003) University of Tennessee at Martin, B.S.; Washington University in St. Louis, M.A., Ph.D.
- Sanders, Gordon**, Head Cross Country Coach (2004) Hillsdale College, B.S.
- Saunders, Richard L.**, Associate Professor of Library Science; Curator and University Archivist (2000) Utah State University, B.S., M.S.; Brigham Young University, M.L.I.S.
- *Schommer, John J.**, Professor of Mathematics (1994) University of New Orleans, B.S., M.S.; Ohio University, Ph.D.
- Seaton, L. Jeffrey**, Instructor of Management (2001) University of Tennessee at Martin, B.S., M.B.A.
- *Seng, Victoria S.**, Associate Vice Chancellor for Academic Affairs and Dean of Graduate Studies; Professor of Nursing (1981) University of Tennessee at Martin, B.S.N.; University of Alabama at Birmingham, M.S.N.; Texas Woman's University, Ph.D.; R.N.
- Shadden, Richard C.**, Professor of Agricultural Engineering (1979) University of Tennessee, Knoxville, B.S., M.S.
- Sharma, Gopal K.**, Professor of Biology (1968) Panjab University, India, B.A.; University of Missouri-Columbia, B.S., M.S., Ph.D.
- Shaw, Diane S.**, Assistant Professor of Art (2005) Union University, B.A.; University of Memphis, M.F.A.
- Sieber, J. Stanley**, Professor of History; Coordinator of Travel Studies (1967) Mississippi College, B.A.; University of North Carolina at Chapel Hill, M.A.
- Simmons, Amy Parks**, Assistant Professor of Music (2004) Winthrop University, B.M.; Arizona State University, M.M., D.M.A.
- Simmons, Mark I.**, Assistant Professor of Music and Director of Choral Activities (2004) Ithaca College, B.M.; Eastman School of Music, M.M.; Arizona State University, D.M.A.
- *Simpson, Robert M.**, Associate Professor of Geography (1996) Western Kentucky University, B.S., M.S.; Indiana State University, Ph.D.
- *Smart, James**, Associate Professor of Biology (2005) Simon Fraser University, B.S.C., Ph.D.

- *Smartt, Philip L.**, Associate Professor of Natural Resources Management (2003) Middle Tennessee State University, B.S.; Stephen F. Austin State University, M.S.; Texas A&M, Ph.D.
- Snider, Leanne R.**, Director of Margaret N. Perry Children's Center; Instructor of Child and Family Studies (1976) University of Tennessee at Martin, B.S., M.S.
- Solomons, Len P.**, Vice Chancellor for University Advancement (2000) University of Memphis, B.S., M.S.
- Spangler, Matthew L.**, Assistant Professor of Animal Science (2007) Kansas State University, B.S.; Iowa State University, M.S.; University of Georgia, Ph.D.
- Spano, Fred P.**, Associate Professor of Music (2002) William Penn College, B.A.; Westminster Choir College, M.M.; Florida State University, Ph.D.
- Spiceland, Jonathan K.**, Admissions Counselor (2003) University of Tennessee at Martin, B.U.S.
- Steinke, Gary L.**, Professor of Communications (1997) Michigan State University, B.A., M.A.; University of Michigan-Ann Arbor, Ph.D.
- *Sterrett, J. Douglas**, Dean of College of Engineering and Natural Sciences; Professor of Engineering (1994) Auburn University, B.S., M.S., Ph.D.
- Sukitannon, Somsak**, Assistant Professor of Engineering (2007) King Mongkut's Institute of Technology, B.S.E.E.; University of Washington, M.S.E.E., Ph.D.
- *Sultan, Dawood H.**, Assistant Professor of Sociology (2003) University of Gezira, B.S.; University of East Anglia, M.A.; Louisiana State University, Ph.D.
- Swofford, Jeanna Curtis**, Director of Development and Planned Giving (1992) Murray State University, B.S.
- Tansil, Tara L.**, Head Women's Basketball Coach (1995) University of Tennessee at Martin, B.S.; Murray State University, M.S.
- Taylor, Dennis L.**, Head Men's and Women's Tennis Coach (1988) University of Tennessee at Martin, B.S., M.S.
- Thomas, Charles R.**, Chair of Department of Chemistry; Professor of Chemistry (1989) University of Florida, B.S.; Florida State University, Ph.D.
- Totten, F. Wesley**, Assistant Professor of Plant and Soil Science (2007) Auburn University, B.S., M.S.; Clemson University, Ph.D.
- Travis, Randy Mike**, Supervisor of Transportation Services (1982)
- Trimble, Timothy C.**, Academic Counselor (2006) University of Tennessee at Martin, B.S., M.S.
- Tuck, Lisha P.**, Assistant Director of Development (1986) Tennessee at Martin, B.S., M.B.A.
- Turner, Hugh M.**, Assistant Professor of Biology (2001) Georgia Southern University, B.S., M.S.; Louisiana State University, Ph.D.
- Vandenberg, Kathleen M.**, Assistant Professor of English (2006) Belmont Abbey College, B.A.; Winthrop University, M.A.; Catholic University of America, Ph.D.
- Vantrease, Steven W.**, Interim Vice Chancellor for Student Affairs (1979) University of Tennessee at Martin, B.S., M.S.
- *VanVuren, Kenneth W.**, Assistant Professor of Accounting (2003) University of Cincinnati, B.B.A., M.B.A.; Xavier University, M.B.A.; Miami University, M.Ac.; University of Mississippi, Ph.D.
- *Wagner, Brian C.**, Assistant Professor of Mathematics and Statistics (2006) Furman University, B.S.; Emory University, Ph.D.
- Walton, Mark A.**, Lecturer of Health and Human Performance (2006) Arkansas State University, B.S., M.S.
- Warren, Nancy A.**, Chair of Department of Nursing; Professor of Nursing (1991) Murray State University, B.S.N., M.S.N.; Georgia State University, Ph.D.; R.N.
- Weaver, Brandi N.**, Lecturer of Health and Human Performance (2006) Arkansas State University, B.S.; Grambling State University, M.S.

- Wenz, Helmut C.**, Professor of Geography (1968) Central Michigan University, B.A.; Western Michigan University, M.A.
- Wenz, Sharon L.**, Director of Child and Family Grant Programs (1982) Western Michigan University, B.S.; University of Tennessee at Martin, M.S.
- West, Cynthia H.**, Interim Chair of Department of Sociology, Anthropology, Social Work and Criminal Justice; Associate Professor of Social Work (1990) Stephens College, B.A.; University of Tennessee, Knoxville, M.S.W.
- *West, Joan K.**, Director of Research, Grants and Contracts (2000) University of Southern Mississippi, B.S.; Mississippi State University, M.S., Ph.D.
- Wheeler, Edward W.**, Associate Professor of Engineering (1983) University of Tennessee at Martin, B.S., M.B.A.; University of Memphis, M.S.
- *Whitlow, Crystal K.**, Assistant Professor of Education (2001) Eastern Michigan University, B.S.; Northern Arizona University, M.S.; University of Memphis, Ed.D.
- *Wilbert, Janet M.**, Assistant Professor of Health and Human Performance/Athletic Training Coordinator (2000) Sonoma State University, B.A.; Murray State University, M.A.; University of Memphis, Ed.D.
- *Wilkins, H. Dawn**, Assistant Professor of Biology (2004) University of Tennessee at Martin, B.S.; Eastern Kentucky University, M.S.; Mississippi State University, Ph.D.
- Williams, David M.**, Lecturer in English (2006) University of Mississippi, B.A., J.D., Ph.D.
- *Williams, Denise P.**, Assistant Professor of Information Systems (2004) University of Mississippi, B.A., M.B.A., Ph.D.
- *Williams, P. Richard**, Associate Professor of Accounting (2001) Pittsburgh State University, B.S.B.A., M.B.A.; University of Arkansas, Ph.D.
- Wilson, Charles G.**, Instructor of E.S.L. (1976) University of Tennessee at Martin, B.S., M.S.
- Witmer, Ray W., Jr.**, Associate Professor of Engineering (2002) Washington University, B.S., M.S.; Pennsylvania State University, Ph.D.; P.E.
- Woodard, Judy P.**, Financial Aid Counselor (1992) University of Tennessee at Martin, B.S.
- Woods, Tara L.**, Research Associate (2006) University of Tennessee at Martin, B.S.
- Woody, Teresa B.**, Director of Multicultural Affairs (1998) University of Tennessee at Martin, B.A., M.S.
- Worley, Bethany J.**, Director of UT Martin Jackson Center and Dual-Credit Program (2001) Emory and Henry College, B.A.; University of Memphis, M.S.
- Wright, Brenda R.**, Director of Applications Development, Administration, and Operations (1983) University of Tennessee at Martin, B.S.
- Wright, Earl**, Director of Student Housing (1970) University of Tennessee at Martin, B.S., M.S.
- Wright, Jenna L.**, Instructor of English; Co-coordinator of Hortense Parrish Writing Center (1986) University of Tennessee at Martin, B.A., M.S.; Murray State University, M.F.A.
- Yarbrough, Nancy J.**, Assistant Vice Chancellor for Finance and Administration and Director of Budget and Management Reporting (1991) Murray State University, B.S.; University of Tennessee at Martin, M.Ac.
- Yeung, Kwan-Yee Amy**, Assistant Professor of Music (2004) Hong Kong Baptist University, B.A.; Texas State University, M.M.; Michigan State University, M.M., D.M.A.
- Young, Melanie S.**, Advisor I, Student Success Center (2004) University of Tennessee at Martin, B.S., M.S.
- *Young, Philip J.**, Chairholder, Hendrix Chair of Excellence in Free Enterprise; Professor of Finance (2005) University of Missouri-Columbia, B.S.; Central Missouri State University, M.B.A.; University of Arkansas, Ph.D.
- Zimmerman, J. Kenneth**, Instructor of Theatre (1999) University of Memphis, B.S., M.A.

Professors Emeriti

Alewine, Jimmie R., Professor Emeritus of Sociology and Criminal Justice

Anderson, Paul H., Assistant Professor Emeritus of Journalism

Arshed, Tahira N., Professor Emeritus of Physics

Austin, Bill R., Professor Emeritus of Mathematics

Barr, Saul Z., Professor Emeritus of Economics

Barron, Ottis L., Professor Emeritus of Engineering

Barron, Rhelda W., Professor Emeritus of Accounting

Battle, Martha Y., Associate Professor Emeritus of English

Benson, Mary Lynn, Associate Professor Emeritus of Physics

Berry, Betsy L., Professor Emeritus of Biology

Betz, Norman L., Professor Emeritus of Agriculture and Natural Resources

Blom, Douglas I., Professor Emeritus of Psychology

Bordeau, Kenneth V., Professor Emeritus of Geology

Boren, Sue, Professor Emeritus of Mathematics

Bremer, Glen H., Professor Emeritus of Chemistry

Brengle, George R., Associate Professor Emeritus of English

Buyck, Wesley J., Associate Professor Emeritus of Engineering

Byrum, M. Carolyn, Professor Emeritus of Dance

Callis, Charles P., Professor Emeritus of Engineering

Carp, Gilbert M., Professor Emeritus of Music

Carroll, Robert L., Assistant Professor Emeritus of History

Chester, William Wayne, Professor Emeritus of Geography

Clift, Annie Sue, Professor Emeritus of Nursing

Cook, Anne L., Professor Emeritus of Food Science

Counce, Elmer W., Professor Emeritus of Agronomy

Cowser, Robert G., Professor Emeritus of English

Culvahouse, Elige W., Professor Emeritus of Dairying

Depta, Victor M., Professor Emeritus of English

Dillon, Margie N., Associate Professor Emeritus of Nursing

Dillon, William A., Professor Emeritus of Biology

Dobson, Glenn L., Associate Professor Emeritus of Mathematics

Dougherty, John W., Professor Emeritus of Music

Downing, Marvin L., Professor Emeritus of History

Drake, Robert L., Professor Emeritus of Engineering

Drew, George M., Professor Emeritus of Education

Duck, Bobby N., Professor Emeritus of Agronomy

Durden, Kay A., Professor Emeritus of Information Systems

Eaton, E. J., Professor Emeritus of Music

Erwin, A. Jean, Professor Emeritus of Home Economics

Everhart, Rodney D., Professor Emeritus of Education

Field, Maurice H., Professor Emeritus of Education

Figgins, Melba J., Associate Professor Emeritus of Nursing

Fisher, Baxter J., Jr., Assistant Professor Emeritus of Engineering Technology and Engineering

Fisher, Roger T., Associate Professor Emeritus of Criminal Justice

Fletcher, John L., Professor Emeritus of Finance

French, Samuel E., Professor Emeritus of Engineering

Gagen, James E., Professor Emeritus of Chemistry

Gearin, L. Nadine, Professor Emeritus of Physical Education and Health

Gammill, Charlie W., Associate Professor Emeritus of Mathematics

Gibson, Ernest A., Professor Emeritus of Health and Human Performance

Gibson, David A., Professor Emeritus of Psychology

Giles, Bettye L., Professor Emeritus of Physical Education

Graham, Charles R., Associate Professor Emeritus of Physics

Gregory, Barbara A., Professor Emeritus of Education

Hadden, James E., Professor Emeritus of Education

Hadden, Peggy B., Associate Professor Emeritus of Education

Haden, Walter D., Professor Emeritus of English

Hall, Paul F., Professor Emeritus of Elementary and Secondary Education

Hamner, Brent, Professor Emeritus of Education

Harding, Charles E., Professor Emeritus of Chemistry

Harper, R. Evelyn, Associate Professor Emeritus of Nursing

Harriss, Ernest C., Professor Emeritus of Music

Hathcock, Bobby R., Professor Emeritus of Plant Science

Hobbs, Nola A., Professor Emeritus of Library Science

Hoffman, Louis R., Associate Professor Emeritus of Economics and Transportation

Horne, Paul J., Professor Emeritus of Engineering Technology and Engineering

Houff, Harry P., Professor Emeritus of Physics

Hutson, Harry M., Professor Emeritus of History

Johnson, James J., Professor Emeritus of Mathematics

Jones, Barbara A., Professor Emeritus of Music

Jones, Howard E., Professor Emeritus of Accounting

Jones, K. Paul, Professor Emeritus of History

Jones, Lucia E., Professor Emeritus of Health and Human Performance

Jolly, Robert M., Professor Emeritus of Art

Kao, George C., Professor Emeritus of Political Science

Keene, B. Wayne, Professor Emeritus of English

Keller, Aubrey M., Professor Emeritus of Sociology

Kemp, B. Wayne, Professor Emeritus of Management

Kiesling, LeeRoy W., Professor Emeritus of Agricultural Education

Kim, Choong S., Professor Emeritus of Anthropology

Kreiling, Daryl, Professor Emeritus of Mathematics

Lavelly, Philip E., Professor Emeritus of Park and Recreation Administration

Lewis, E. Wayne, Associate Professor Emeritus of Mathematics

Loebbaka, David S., Professor Emeritus of Physics

Malone, Maria I., Associate Professor Emeritus of French

Maness, Lonnie E., Professor Emeritus of History

Mathesen, Nancy A., Professor Emeritus of Music

Mauldin, Frank L., Professor Emeritus of Philosophy

McElvain, Gerald E., Assistant Professor Emeritus of Psychology

McCluskey, John E., Professor Emeritus of English

McCracken, Kenneth D., Professor Emeritus of Education

McCutchen, William T., Professor Emeritus of Geology

Miller, Norma J., Professor Emeritus of Library Science

Miller, Phillip J., Professor Emeritus of English

Mohler, Stephen C., Professor Emeritus of Spanish

Morris, H. Gordon, Professor Emeritus of Biology

- Mosch, Theodore R.**, Professor Emeritus of Political Science
- Muncy, Robert J.**, Professor Emeritus of Educational Studies
- Murphey, Carol S.**, Associate Professor Emeritus of Agricultural Economics
- Nelson, Allison**, Professor Emeritus of Music
- Nelson, William F.**, Professor Emeritus of Biology
- Nichols, Addreen**, Professor Emeritus of Home Management and Family Economics
- Noble, Thomas A.**, Professor Emeritus of Management
- Norwood, Earl**, Professor Emeritus of Music
- Ogilvie, Charles F.**, Professor Emeritus of History
- Page, Grover L.**, Associate Professor Emeritus of Physical Education
- Parrish, Hortense C.**, Associate Professor Emeritus of English
- Perry, Randy L.**, Professor Emeritus of Engineering Technology and Engineering
- Pope, Virginia A.**, Associate Professor Emeritus of Textiles and Clothing
- Prather, J. Preston**, Professor Emeritus of Education
- Prather, Vernon J.**, Professor Emeritus of Health and Human Performance
- Raspberry, Betty H.**, Professor Emeritus of Social Work
- Rayburn, John M.**, Professor Emeritus of Marketing
- Robaina, Edmundo P.**, Associate Professor Emeritus of Modern Foreign Languages
- Savage, Carl P.**, Assistant Professor Emeritus of Management
- Self, Robert P.**, Professor Emeritus of Geology
- Simmons, Milton D.**, Professor Emeritus of Psychology
- Slack, Carroll E.**, Professor Emeritus of Biology
- Sliger, Wilbur A.**, Professor Emeritus of Biology
- Smith, R. Albert**, Professor Emeritus of Horticulture
- Smith, Harold J.**, Professor Emeritus of Animal Science
- Smith, Wintfred L.**, Professor Emeritus of Biology
- Snyder, William**, Professor Emeritus of Theatre
- Stewart, Robert R.**, Professor Emeritus of Music
- Stowers, Joel A.**, Professor Emeritus of Library Science
- Sugg, Robert E.**, Assistant Professor Emeritus of English
- Tanner, Doris B.**, Associate Professor Emeritus of History
- Taylor, Barbara O.**, Professor Emeritus of Library Science
- Taylor, Thel Ward**, Associate Professor Emeritus of Fine Arts
- Thomsen, Rodney M.**, Professor Emeritus of Agricultural Economics
- Toomey, James E.**, Associate Professor Emeritus of Education
- Trentham, Jimmy N.**, Professor Emeritus of Biology
- VanDenburg, Aaltje J.**, Professor Emeritus of Fine Arts
- Weaver, Margaret T.**, Professor Emeritus of Library Science
- Wikstrom, John G.**, Assistant Professor Emeritus of Geography
- Whitt, Martha A.**, Professor Emeritus of English
- Willhite, Shirley M.**, Professor Emeritus of Administrative Services
- Williams, Stanley B.**, Professor Emeritus of Sociology
- Yang, David D.**, Professor Emeritus of Engineering

Index

- Academic:
- Accreditation 2
 - Advising 33
 - Continuation 44
 - Integrity 42
 - Overload 24
 - Programs 2
 - Residency Regulations 28
 - Colleges and Departments 466
- Accompanying (performance.) 15
- Accounting 296
- Accounting, Economics, Finance and International Business Department 141
- Administration, UT 464
- Administration, UT Martin 464
- Admission:
- Advanced Placement 23
 - Concurrent/Dual 25
 - Conditional 25
 - Continuing Education 69
 - Correspondence Study 37
 - Early 25
 - Fresh Start 27
 - General Requirements 23
 - Graduate Programs 427
 - High School Subjects 24
 - International Students 27
 - Readmission 27
 - Regular 24
 - Special (Non-Degree) 25
 - Student Teaching 160
 - Teacher Education 160
 - Transfer 26
 - Types of 24
 - Unit Requirements 24
 - University 23
- Advanced Military Science 122, 126
- Advanced Placement Policy 23
- African-American Studies 80, 84
- Agricultural Business 96, 298
- Agricultural Economics 298
- Agricultural Education 96, 300
- Agricultural Engineering 300
- Agricultural and Natural Resources Systems Management 90, 449
- Agricultural Science 95
- Agriculture 302
- Agriculture and Applied Sciences, College of 88
- Departments:
- Agriculture and Natural Resources 90, 43
 - Family and Consumer Sciences 112, 434
 - Military Science and Leadership 122
 - Nursing 127
- Agriculture and Natural Resources Department 90
- Animal Science 97, 303
- Anthropology 197, 306
- Applied Music 384
- Army 122
- Art 286, 307
- Art Education 286, 308
- Art History 309
- Astronomy 309
- Athletic Training 187, 309
- Auditors 40, 433
- Athletics 20
- Automobile Regulations 10
- Awards 38
- Bachelor of Arts Degree 81
- Bachelor of Fine Arts Degree 287
- Bachelor of Science Degree 82
- Bachelor of University Studies Degree 85
- Bachelor's Degree Requirements 36
- Bands, University 14
- Biochemistry 310
- Biological Sciences Department 218
- Biology 218, 311
- Board of Trustees 463
- Bookstore (Student Supply Store) 11
- Botany 312
- Broadcasting 248
- Business Administration 135, 313
- Business and Public Affairs, College of 135
- Departments:
- Accounting, Economics, Finance, and International Business 141
 - Computer Science and Information Systems 146
 - Management, Marketing and Political Science 152
 - Required Achievement Tests 139

Business Education.....	313	Disabilities.....	18, 46
Business Law	314	Dormitories.....	65
Campus Recreation.....	11	Drama	see Theatre
Career Services.....	12	Driver Safety Education	327
Center for Global Studies & International Educ....	72	Dropping from University	45
Chemistry	314	Dropping Courses	45
Chemistry Department	224	Economics:	
Children's Center	8	Agricultural	302
Child, Family and Consumer Sciences.....	112	Business Courses.....	136, 328
Child and Family Studies.....	316	Major	136
Civil Engineering.....	227	Education and Behavioral Sciences, College of ..	158
Class Attendance Policy.....	43	Departments:	
Classification of Students	41	Educational Studies	163
CLEP	23	Health and Human Performance	184
Clothing and Textiles.....	418	Psychology.....	195
Colleges:		Sociology, Anthropology, Social Work,	
Agriculture and Applied Sciences	88	Criminal Justice	197
Business and Public Affairs	135	Elementary	164, 333
Education and Behavioral Sciences.....	158	Graduate Study	427
Engineering and Natural Sciences.....	208	Human Learning	164, 363
Humanities and Fine Arts.....	247	Library Service	370
Colleges and Departments	466	Reading	405
Communications.....	317	Secondary	169, 406
Communications Department	248	Special	178, 414
Computer Science.....	320	Educational Adminstration and Supervision..	329, 455
Computer Science and Information Systems		Educational Evaluation	330
Department	146	Educational Foundations	330
Concert Jazz Band.....	14	Educational Goals.....	2
Conditions, Grades	40	Educational Laws	46
Consumer Resource Management	322	Educational Psychology and Guidance	331
Continuing Education	69	Educational Studies	333
Cooperative Education	17	Educational Studies Department.....	163
Agriculture	88	Electrical Engineering.....	227, 334
Chemistry	224	Elementary Education	163, 333
Engineering	227	Employment, Student	12
Correspondence and Extension Work	37	Engineering and Natural Sciences, College of	208
Counseling Center	11	Departments:	
Course Loads	33, 439	Biological Sciences.....	218
Course Numbers	43	Chemistry.....	224
Courses, Drop	45	Engineering	227
Criminal Justice	199, 323	Geology, Geography and Physics	234
Cultural Opportunities	13, 15	Mathematics and Statistics	240
Dance.....	14, 286, 325	Engineering Mechanics	227
Day Care Facilities	8	Engineering	334
Dean's List	38	Engineering Department.....	227
Delayed Payment Fee.....	50	English	339
Dentistry.....	209	English Department.....	254
Dietetics	116	Entrance Requirements	23

- Environmental Management 101
- Evening School 69
- Examinations:
- Exit 36
 - Examination Policy 39
 - Grades 39
- Expenses 49, 443
- Experiment Station, Agricultural 93
- Extended Campus and Continuing Education 69
- Extracurricular Activities 13
- Faculty and Staff Directory 467
- Failures 39
- Family and Consumer Sciences, Department of:
- General Information 112, 343
 - Graduate 434, 452
- Fashion Merchandising 117, 418
- Fees and Expenses 49, 442
- Finance 141, 344
- Financial Aid 54
- Fine Arts 247, 345
- Food Services 67
- Food Science 346
- Food Systems Management 346
- Foreign Languages 268
- Foreign Language Requirement 81
- Fraternalities 13
- French 268, 347
- Frequency of Course Offerings 43
- Freshman Experience 8
- Freshman Studies 8
- Funds, Loan 62
- General Dietetics 116
- General Requirements:
- Academic 36
 - Admissions 23
 - Bachelor's Degree 36
 - Master's Degree 428
 - University 23
- General Studies 3, 349
- Geography 234, 350
- Geology 352
- Geology, Geography and Physics Department 234
- Geoscience 236
- German 268, 354
- Goals, Educational 2
- Grades 39, 41, 441
- Graduate Assistantships 445
- Graduate Admissions Procedures and Requirements 428
- Graduate Study:
- Agriculture and Natural Resources 433
 - Business Administration 435
 - Education 437
 - Family and Consumer Sciences 434
- Graduation:
- Fees 49
 - Requirements for 36, 428
- Grants 61
- Graphic Design 290, 356
- Greek 357
- Gulf Coast Research Laboratory 221
- Health 184, 357
- Health and Human Performance Department 184
- Athletic Training 185, 309
 - Exercise Science and Wellness 189
 - K-12 Licensure 190
 - Sports Management 191
- Health Center, Student 13
- High School Subjects, Units 24
- History:
- American 47, 259, 358
 - European and Asian 259, 358
- History and Philosophy Department 259
- Honors and Awards 38
- Honors Program 75
- Honors Seminar Courses 363
- Hour, Semester 39
- Housing:
- Living Off Campus 66
 - Married Students 66
 - On-Campus 66
 - Reservations 66
- Human Learning 163, 363
- Human Performance 354
- Humanities and Fine Arts, College of 247
- Degree Programs 247
- Departments:
- Communications 248
 - English 254
 - History and Philosophy 259
 - Modern Foreign Languages 268
 - Music 274
 - Visual and Theatre Arts 286
- Identification Cards 51

Inclement Weather	33	Museum/Archives	10
Incompletes.....	40	Music:	
Industrial Engineering	227, 339	Applied	274, 381
Information Technology Services	15	Education	274, 385
Information Systems	150, 366	Majors.....	276
Instrumental Music	14	Music Department.....	274
Insurance, Student	13	Music Ensembles.....	14, 276, 386
Intercollegiate Athletics	20	Natural Resources Management	101, 386
Interdisciplinary Studies.....	368	New Pacer Singers	14
Interior Design	117, 368	News Editorial	248, 317
International Admissions	73	Nursing.....	388
International Studies.....	268	Nursing Department	127
Intramurals	13	Nutrition	390
Japanese.....	369	Office Information Systems	146
Journalism (News Editorial)	248, 317	Organizations:	
Law:		Cultural	14
Business Administration	313	Student	13
Criminal Justice	197, 323	Orientation and Enrollment	29
Laws, Educational	46	Park and Recreation Administration	102, 391
Liability Insurance Coverage	159	Parking Regulations	10
Library:		Passing Grades	36
Service Courses	370	Payments, Delayed Fee	50
University	9	Phi Kappa Phi	39
Loans	62	Philosophy.....	259, 392
Lyric Opera Theatre.....	15	Physical Activity	394
Management	152, 371	Physical Facilities.....	8
Management, Marketing and Political Science,		Physics	234, 387
Department of	152	Piano Ensemble.....	15
Maintenance Fee	49	Placement.....	32
Marketing	154, 374	Plant Science	99, 398
Master's Degree:		Political Science	154, 400
Agricultural Operations Management... 427, 449		Portuguese	402
Business Administration	427, 454	Post Office, University.....	11
Education	427, 455	Pre-Professional Programs	104, 158, 209, 265
Family and Consumer Sciences	427, 452	Pre-Professional Programs:	
Mathematics	240, 376	Agricultural Engineering	104
Mathematics and Statistics, Department of	240	Cytotechnology	210
Meals	67	Dentistry.....	210
Mechanical Engineering	227	Dental Hygiene	211
Medicine, College of.....	209	Forestry	105
Entrance Requirement	209	Health Information Management	212
Microbiology.....	379	Law.....	158
Military Science and Leadership	379	Medical Technology	213
Military Science and Leadership Department	122	Medicine	212
Minimum Class	43	Occupational Therapy.....	213
Minority Affairs.....	12	Optometry	214
Mission Statement.....	1	Pharmacy	215
Modern Foreign Languages Department	268	Physical Therapy	216

- Theological 265
- Veterinary Medicine 106
- Proficiency Examination 23
- Psychology 403
- Psychology Department 195
- Public Administration 153, 454
- Public Service 10
- Publications, Student 20
- Reading 405
- Recitals..... 14, 277, 385
- Refund of Fees..... 51, 443
- Registered Nurses, Program for..... 128
- Religious Studies 264, 405
- Repeating Courses 41, 441
- Requirements:
 - Admission..... 23, 428
 - Bachelor's Degree 36
 - Extension Work 37
 - Grades..... 39
 - Health..... 13
 - Hours 39
 - ROTC 20, 122
 - Unit 24
- Reservations for Housing..... 66
- Residence Halls 65
- Residency Regulations 28
- ROTC 20, 122
- Scholarships..... 54
- Secondary Education 169, 406
- Selective Service 32
- Social Work, Preparation for 197, 407
- Sociology..... 409
- Sociology, Anthropology, Social Work and
Criminal Justice, Department of..... 201
- Soil and Water Conservation 103, 411
- Soil Science 99, 411
- Sororities..... 13
- Spanish 268, 412
- Special Education 178, 414
- Special Students..... 25
- Sports 20
- Sports Management 191, 371
- Student:
 - Classification 41
 - Counseling 11
 - Employment 12
 - Financial Aid 54
 - Health Services 13
 - Identification Card 51
 - Insurance 13, 159
 - Life 13
 - Organizations 13
 - Placement Service..... 32
 - Publications..... 20
 - Services 10
 - Vehicles 10
- Student Academic Support 18, 27
- Student and Alumni Employment Information
Services 12
- Student Teaching, Admission to 160
- Study Skills Center 19
- Teacher Certification 161
- Teacher Education:
 - Admission 160
 - Courses 416
- Teleconferences..... 8, 70
- Textiles and Clothing 418
- Theatre:
 - Courses 291, 419
 - Opera 15
 - Vanguard 14
- Time Limits..... 446
- Transcripts 43
- Transfer Students..... 26
- Transient Students 28, 432
- Trustees..... 463
- Tuition 49, 442
- Undergraduate Admission Procedures and
Requirements 23
- Unit Requirements..... 24
- Upper Division 43
- University, at Martin:
 - Academic Programs..... 2
 - Accreditation 2
 - Equal Opportunity Institution 47
 - History..... 1
 - Location 2
 - Physical Facilities..... 8
 - Services to Students 10
 - Student Life 13
- University Center 11
- University Scholars 76
 - Courses 420
- University Singers 14
- Use of Human Subjects in Research..... 447
- Values 1

Vanguard Theatre	14
Vehicles	10
Veterans Service	19
Veterinary Medicine	106
Visual Communication	254
Visual and Theatre Arts Department.....	286
Vocal Groups	14
Vocational Certification:	
Agricultural Education	88
Weather Policy, Inclement	34
Wildlife Biology	103, 421
Withdrawals	45, 438
Women's Studies.....	80, 84
Work-Study Program	63
Zoology	423

Alma Mater

The University of Tennessee at Martin

Prof. Kellie Corlew Jones, text Prof. Dwight D. Gatwood, music

1989 and 1995 editions by Prof. Ernest Harris

The Ceremonial Mace

The University of Tennessee at Martin Ceremonial Mace, designed by Alfred D. Ward, is composed of silver, gold plate and wood. Total length is 48 inches. A gold-plated finial around the top depicts the UT symbol. Below this, a sterling silver cup form, 6 1/2 inches in diameter, is engraved with the words, "The University of Tennessee at Martin." Underneath is the official seal of The University of Tennessee, gold-plated, with the UT motto written in Latin which translates to "You shall know the truth and the truth shall make you free." On the opposite side is a sterling silver and gold-plated oval design formed by lettering of the names by which the Martin campus of The University of Tennessee has been known since 1927. The oval surrounds artwork of the eternal flame presented by UT Martin alumni to the University upon the 60th anniversary of the UT Martin campus. Beneath the sterling silver cup shape, the colors of the University, orange, white and royal blue, are set around the stem in rings of gold. Black walnut forms the stem of the mace, which has a silver base featuring the UT symbol again, in gold-plated silver. The curved base plate features an engraving of the campus sassafras tree, after original artwork by UT Martin's Professor William Nelson.

9,000 copies printed by Ambrose Printing, Inc. in Nashville, Tenn.



UT Martin is an Equal Opportunity Institution. The University of Tennessee at Martin does not discriminate on the basis of race, gender, color, religion, national origin, age, disability or Vietnam veteran status in provision of educational opportunities or employment opportunities and benefits. UT Martin does not discriminate on the basis of gender or disability in the education programs and activities which it operates, pursuant to requirements of Title VI of the Civil Rights Act of 1964 as codified in 42 U.S.C. 2000D; Title IX of the Educational Amendments of 1972, Public Law 92-318; Section 504 of the Rehabilitation Act of 1973, Public Law 93-112; the Americans with Disabilities Act of 1990, Public Law 101-336; and the Age Discrimination in Employment Act. This policy extends to both employment by and admission to the university. Inquiries concerning Title VI, Title IX, Section 504, the Americans with Disabilities Act, and the Age Discrimination in Employment Act should be directed to the Office of Equity and Diversity, 240 Gooch Hall, UT Martin, Martin, TN 38238-5002, 731-881-7202. Charges of violation of the above policy also should be directed to the Equity and Diversity Officer. E05-4052-00-009-08



NO POSTAGE
NECESSARY
IF MAILED
IN THE
UNITED STATES

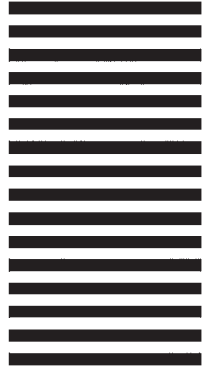

BUSINESS REPLY MAIL
FIRST-CLASS MAIL PERMIT NO. 44 MARTIN TN

POSTAGE WILL BE PAID BY ADDRESSEE

Office of Admissions
The University of Tennessee at Martin
PO Box 918
Martin, TN 38237-9987



NO POSTAGE
NECESSARY
IF MAILED
IN THE
UNITED STATES

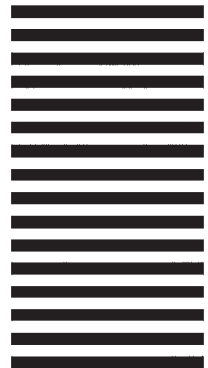

BUSINESS REPLY MAIL
FIRST-CLASS MAIL PERMIT NO. 44 MARTIN TN

POSTAGE WILL BE PAID BY ADDRESSEE

Office of Admissions
The University of Tennessee at Martin
PO Box 918
Martin, TN 38237-9987



THE UNIVERSITY OF TENNESSEE AT MARTIN

☐ Male ☐ Female Birthdate _____

Last Name _____ First Name _____

Middle Name _____ Preferred Name _____

E-Mail _____

Mailing Address: Street or Post Office Box _____

City/State/Zip _____

Phone Number () _____ Cell Phone () _____

School Now Attending _____ Proposed Major _____

A.C.T. _____ G.P.A. _____ High School Graduation Year _____

High School Activities _____

Level of interest: ☐ very ☐ somewhat ☐ slightly



THE UNIVERSITY OF TENNESSEE AT MARTIN

☐ Male ☐ Female Birthdate _____

Last Name _____ First Name _____

Middle Name _____ Preferred Name _____

E-Mail _____

Mailing Address: Street or Post Office Box _____

City/State/Zip _____

Phone Number () _____ Cell Phone () _____

School Now Attending _____ Proposed Major _____

A.C.T. _____ G.P.A. _____ High School Graduation Year _____

High School Activities _____

Level of interest: ☐ very ☐ somewhat ☐ slightly





Office of Admissions

Administration Bldg. Room 210
Martin, TN 38238-9902

www.utm.edu

admitme@utm.edu

1-800-829-UTM1

731-881-7020

ADDRESS SERVICE REQUESTED

Non-Profit
Organization
U.S. Postage
PAID
Martin, TN
Permit No. 13